**The Weather**
Fair and cool. Tuesday's extremes, 46 and 72. Monday's, 48 and 68.

# THE ATLANTA CONSTITUTION

*For 83 Years the South's Standard Newspaper*

FINAL CITY EDITION

VOL. LXXXIII, No. 106. ATLANTA (2), GA., TUESDAY MORNING, OCTOBER 10, 1950 Issued every weekday morning and entered as second-class matter, Post Office, Atlanta, Ga. Price Five Cents

## RALPH McGILL

### *Orange Juice For a Queen*

Robert Cunningham Patterson, United States ambassador to Guatemala, currently is visiting in the South, and when I had met him he said:

"I got it."

He was talking about a few cans of orange juice.

And thereby, as they say, hangs a tale.

January of 1945 was a time of frustration in London. The German rockets were coming over at jittery intervals all through the days and nights. The buzzbombs could be heard and seen, but those close to the V-2's never knew what happened, since they went up in the explosion of the rockets which traveled faster than sound.

Also, it was cold and gray and there wasn't much heat. Food was scarce and there were other elements contributing to frustration.

At that time Ambassador Patterson was our diplomatic chief to the Yugoslav government in exile, headed by King Peter, who had refused to join in the betrayal of his country to the Germans and had headed up the Serbs who decided to fight, though they knew the odds were hopeless. Their government was sitting in London.

His queen was expecting a baby at any moment.

#### *Orange Juice*

All of which brings me to the last time I saw the ambassador to Yugoslavia. He was, privately, in an undiplomatic rage of frustration.

King Peter was greatly admired. He had not chosen the easy way of appeasement. The American government had presented him an airplane and had, of course, recognized his government in exile.

The queen was going to have a baby and the doctor had recommended the mother-to-be have orange juice.

Through channels to the ambassador of the United States, the only country with orange juice, had come the discreet inquiry, "Could a case of orange juice be had for the queen?"

The ambassador said it could.

He went happily to the army, which had a warehouse or so filled with orange juice for American troops. And there he tripped in red tape. There was a lake of orange juice, in cans, but orders were it was for the army—not for the queen of Yugoslavia in exile.

The last time I saw the ambassador, until this most recent meeting, he was walking up and down his cold little office.

"The government," he said, "can give the king an airplane but I can't give the queen a tin of orange juice."

He stopped walking, took his hat from a rack and jammed it on his head. He pulled on his coat and stamped out.

I left early the next morning for France and all through the years I have wondered about that orange juice and whether or not the young prince's teeth were good or bad—depending on whether the orange juice was obtained. So, I was greatly relieved when the ambassador said, "I got it."

After five years he still was agitated by the memory of it.

"I went over and got in to see a Colonel in the Quartermaster corps," he reported, bringing the story up to date. "And after I had pounded on the table for a while, he began to soothe me. When he had, he called a sergeant and pretty soon I had the orange juice. The honor of the Diplomatic corps was saved."

#### *Diplomacy*

Americans, who have never quite understood the meaning of ambassadorships and diplomacy (and who have paid a high price for that lack of knowledge), persist in thinking of diplomacy as striped pants, great gleaming dinners, ball rooms and Straus waltzes.

Actually, a representative of state is called upon to do hundreds of seemingly trivial things which, in essence, are more important diplomatically than the major decisions. In fact, the doing of the apparently unimportant details, makes possible the effecting of the important decisions.

After obtaining the orange juice, the next task which had our ambassador to Yugoslavia in a tizzy was getting some diapers on one of the military planes flying from America to London. They were not supposed to carry diapers. Naturally not. But, he got them aboard. And the royal infant, still in exile from Tito's government, was properly wrapped.

Robert Patterson is one of our more able men. He came up the hard way from doing a day laborer's job with gold mines to become one of the better-known American businessmen and a diplomat of ability.

I forgot to ask. But I'll wager he will never be able to drink orange juice for breakfast without growing red in the face and reaching for his hat.

## Teacher Pay Racial Suit Turned Back

### U. S. Supreme Court Bars Atlanta Case; Wallace Loses Plea

The United States Supreme Court Monday refused to review the case in which a Negro teacher sought to force the Atlanta School System to pay Negro and white teachers equal salaries.

In four other actions affecting Georgia, the Court:

1. Denied a hearing to John Wallace, once-wealthy Meriwether County landowner convicted of murder in the slaying of William Turner, a tenant farmer Wallace accused of stealing cows from him.

2. Refused to test the constitutionality of the Atlanta ordinance requiring trolley operators to submit fingerprints in order to secure an operating permit.

3. Upheld, in effect, a Georgia Supreme Court decision barring the Central of Georgia Railway Company from acquiring the property of the South Western Railroad Company.

4. Declined to hear the plea of an escaped prisoner who is fighting extradition to Georgia on grounds that he was brutally mistreated in jail in the State.

In the Negro salary suit appeal, the high tribunal upheld the U. S. Circuit Court of Appeals in New Orleans in its decision that the Negro teachers had failed to use all administrative remedies available under the State educational system.

The appeal, filed by Samuel L. Davis, complained that a newly adopted salary schedule continued "an old policy of paying less to Negroes solely because of their race." Davis won his first round in U. S. District Court in Georgia, but lost before the appelate court.

Hailing the court's refusal to hear the appeal, State and City officials indicated the white school boards of Georgia may have won a three-in-one victory over Negro suits.

Attorney Gen. Eugene Cook said Monday's decision definitely kills the suit of Irwin County Negroes against the Irwin County Board of Education for equal facilities.

There also is a possibility that it will affect the latest suit filed by a group of Atlanta Negroes asking equal facilities or an end to segregation.

A. T. Walden, Negro attorney in the three cases, admitted the decision probably will affect the Irwin County suit. The famed Irwin County suit has been pending in Middle District of Georgia Federal Court awaiting the U. S. Supreme Court decision on the Atlanta Negro teachers' suit. Walden said he might ask the Supreme Court for a rehearing, or he may appeal to the State Board of Education for administrative relief.

When he filed the latest suit, Walden, on the same day sent an appeal directly to the State Board of Education.

However, State School Supt. M. D Collins said Monday he had notifie Negroes their appeal was not carried through the proper channels. It should have come through the Atlanta Board of Education, he said.

This point—failure to yet file a proper appeal—would give the city board the same defense in the latest suit as in the suit it won Monday. That is, the Negroes had not exhausted their administrative relief.

Elated over the court's action, I. F. McClatchey, Vice President of the Atlanta Board of Education, said:

"We are gratified that the Federal courts have declined to find we are discriminating against any of our teachers on account of race or color and that this phase of the litigation is ended."

Losing his appeal to save him from the Georgia electric chair, Wallace now will be re-sentenced in Coweta Superior Court. He has

Continued on Page 4, Column 6

Associated Press Photo

MARAUDING MULE—Desk Sgt. A. D. Warr of the East Point police force booked an anonymous mule Monday night for "destroying private property and running without lights." Officers Hugh Brown (left) and L. D. Shipp apprehended the accused on Neely Street after receiving complaints that he was destroying lawns. The officers radioed headquarters for instructions. Warr said "bring him in." They did. The mule—who declined to give his name and refused to be fingerprinted—was tethered outside the cell block after formalities, pending identification.

## Commissioners Deny Contract While Malcolm Saws Wood

### Legal Battle Shapes Up as Board Learns Buyer Holds Pact Binding

By FRANK MAJORS

Fulton County Commission Chairman James H. Aldredge wrote James T. Malcolm Monday afternoon that "no contract exists" to sell him timber rights on the County's 2,500-acre river farm property. Aldredge's letter was in reply to a written notice delivered during the morning by Atty. A. L. Henson in which Malcolm stated he had entered the tract off Gordon Rd. and is "now processing this timber . . . involved in my contract with the board."

Aldredge felt it would be up to the Board to determine what action will be taken if Malcolm continues processing the timber. A session will probably be called in that event, he added.

Malcolm asserted he acquired the timber rights by the board's action last Wednesday which "finally approved and ratified" a contract "made" Sept. 18.

Aldredge contended that "preliminary action looking toward execution of a contract with you was rescinded and all authority to execute or deliver a contract was withdrawn by unanimous action of the commissioners on Oct. 6."

His letter further gave Malcolm formal notice that "if you have entered upon said lands you are a trespasser, that all the timber thereon is the property of Fulton County, and that any act of yours in processing or removing said timber therefrom is illegal and without authority of law."

The exchange of letters centered on the controversial timber transaction which began when three commissioners voted to accept Malcolm's offer of $30,500 for all timber on the tract above 10-inch diameter. The offer was negotiated by Lang Agent Charlie Boynton and provided the County was to get 55,000 board feet of oak lumber and the purchaser was to clean up tree laps and debris in certain sections.

In the latest series of meetings which began Wednesday morning, three commissioners first directed the chairman to sign the contract with Malcolm. Then Thursday a higher offer of $45,600 from H. T. Bomar, Douglasville lumberman, was presented the board. The offer agreed to the same terms proposed by Malcolm .

Subsequently, four commissioners Friday morning voted to rescind the Wednesday action. They first voted to reconsider, then to instruct Commission Clerk Frank Fling not to record the contract upon the minutes, and to return to Malcolm the $30,500 already posted with the County.

No formal action has since been

Continued on Page 4, Col. 5

## *Russia Charges Attack On Base by U. S. Planes*

LONDON, Tuesday, Oct. 10—(U.P.)—The Soviet Government protested to the United States Tuesday that two American fighter planes had "grossly violated" the Russian frontier and strafed a Soviet airport 60 miles north of the Korean border.

The Soviet monitor, quoting a Tass dispatch broadcast by Moscow Radio, said Soviet Deputy Foreign Minister Andrei Gromyko delivered the protest to the U. S. Minister-Counselor Walworth Barbour in Moscow Oct. 9 after reading it verbally.

Moscow said two F-80 Shooting Stars in a hedge-hopping attack across the Soviet border from Korea on Oct. 8 attacked a Soviet airport on the seacoast about 60 miles above the frontier and roughly 40 miles below Vladivostok.

Russia called it a "resolute protest" and demanded the strict punishment of persons guilty of the "provocative" act. It demanded assurances that the United States will take necessary measures to prevent such actions in the future.

In Washington a State Department spokesman said Monday night the Russian protest over alleged violations of her border by American planes has not been received.

"The Soviet Government considers it necessary to state that the responsibility for the consequences of such actions on part of the United States Airforce falls entirely on the government of the United States of America."

The Soviet monitor said Barbour refused to accept the protest.

"Mr. Barbour declared that "on this question it was allegedly necessary to deal with the United Nations organization inasmuch as in the area of Korea the United Nations armed forces were acting. On this protest Mr. Barbour refused to accept the note," Moscow said.

This was the same procedure adopted just over a month ago when the Soviet Union sought to protest the shooting down of a twin-engined Russian bomber off the west coast of Korea by U. S. Navy fighter planes. The United States insisted that only the UN could handle the problem.

## Markets at a Glance

NEW YORK, Oct. 9—(AP)—Market trends Monday:

Stocks—Lower; credit curb talk starts general decline.

Bonds—Mixed; rails and convertibles lose ground.

Cotton—Weak; government crop forecast better than expected.

Exchange sales: Stocks, 2,330,000 shares; bonds, $3,875,000; Curb stocks, 410,000 shares; Curb bonds, $150,000.

CHICAGO—Grain and livestock market trends Monday:

Wheat—Steady; trade dull.

Corn — Mixed; small price changes.

Oats—Easy; dull trade.

Hogs—Fairly active, 25 to 40 cents higher; top $20.

Cattle—Steady to 50 cents lower; top $33.50.

## *Girlish Complaint*

MIAMI, Fla., Oct. 9—(AP)—Mrs. Marjorie Verona Baughman sued her husband of four months for divorce Monday, complaining he treated her as a child. She gave her age as 15.

## 20 Are Injured In N. C. Storm

WILMINGTON, N. C., Oct. 9—(U.P.)—A short but violent windstorm lashed lower Columbus County early Monday, injuring 20 persons and causing damage estimated at well over $100,000.

## *'Views' Interview To Center On First Georgia Jurywomen*

Four White County women were drawn for jury duty in Superior Court, which met in Cleveland Monday. These were the first Georgia women called upon to serve in a jury box. Celestine Sibley was on hand when court convened for a first hand reaction of the women, and the men, to women on the jury panel. Constitution Staff Writer Marjory Smith will interview Miss Sibley on "Views of the News" at 6:15 p. m. Tuesday on WSB.

Among the questions: "Why did the women thus honored, refuse to serve?" and "Woman to woman, how did they really feel about jury duty?"

In addition, Journal Columnist Ernest Rogers will talk with Richard Widmark, Hollywood film star in Atlanta for the premiere of "Two Flags West."

Constitution Managing Editor Lee Rogers will report the Story Behind the Headlines.

## Come Inside With Us . . .

**DOWN PAYMENTS OF 10 TO 50 PERCENT** on new homes due in drastic mortgage controls coming soon Page 2

**NEW PLEA FOR UNIVERSAL MILITARY TRAINING** is Gen. Marshall's message to Legion convention Page 2

**127 ALIENS HELD ON ELLIS ISLAND** while awaiting clarification of their status under new internal security law Page 4

**POSSIBLE $6,000,000 TAX REFUND** seen in Georgia Supreme Court decision Page 4

**DIXIE WALKER SAID TOP CHOICE** to succeed Shotton at helm of Brooklyn Dodgers Page 8

| | | | |
|---|---|---|---|
| Bisher | 8 | Jack Tarver | 10 |
| Business | 18, 19 | Obituaries | 19 |
| Channing Cope | 11 | Ollie Reeves | 10 |
| Classified Ads | 20-23 | Radio and Television | 6 |
| Comics | 14 | Society | 15, 16, 17 |
| Cross-word Puzzle | 12 | Sports | 8, 9 |
| Doris Lockerman | 15 | Star Gazer | 6 |
| Editorial Pages | 10, 11 | Theater Programs | 16 |
| Financial News | 18, 19 | Todays Events | 12 |
| Ida Jean Kain | 16 | Women's Page Features | 15, 16, 17 |

# S. Koreans Seize Reds' Major Port

### Wonsan Falls as GIs Batter Way North Toward Capital

By HOWARD HANDLEMAN

TOKYO, Oct. 10—(Tuesday)—(INS)—Communist defenses at the city of Wonsan crumbled Tuesday and the major North Korean east coast port was captured by troops of South Korea's battle-tested Third Division.

The prized port city lies at the eastern terminus of the main east-west highway to the Red Korean capital of Pyongyang, which lies 93 air miles due west.

On the main north-south highway leading to Pyongyang, mechanized troops of the U. S. First Cavalry Division were battling northward against entrenched Communist forces above the 38th parallel.

Capture of Wonsan, first major objective of United Nations' forces swarming into North Korea, was reported to U. S. Eighth Army headquarters in Korea by American advisors with the victorious South Koreans.

ROK (Republic of Korea) forces flanked the city on the west and seized the Wonsan airfield. Then they drove into the city while Red defenses just south of the city collapsed under the flanking blow.

The Reds pulled their artillery to the north and began shelling the ROKs inside the city but American officials in Wonsan stated that the battle as of Tuesday morning was one "to secure the city."

Wonsan, 78 air miles and 105 road miles above the 38th parallel, controls the road and railway lines from the east coast to Siberia and Manchuria.

First Cavalry units, charged by Gen. MacArthur with the difficult task of cracking main enemy strength on the road from Kaesong to the North Korean capital of Pyongyang, poured across the 38th line by the thousands.

Lt. Col. Hallitt Edson, of Norfolk, Va., commander of the 1st Cavalry Division's Eighth Regiment which spearheaded the "big push" following MacArthur's second surrender demand, described the going as "plain sticky."

The Communists held strategic hill positions half a mile in depth—the first of an untold number of defense lines the First Cavalry may have to break down unless the North Koreans agree to Mac-

Continued on Page 4, Column 5

## *Heavy Clothing Good Bet Today*

Atlantans leaving for work or school Tuesday morning will again find considerable comfort in those sweaters or topcoats.

The temperature in the city dipped to a season's low. The weatherman predicted the mercury would drop to 46 and then eventually find its way up to the 72 mark in the afternoon. A prediction of "fair skies" rounded out the forecast.

Temperature extremes recorded in the City Monday were 48 and 68.

## *French, Reds Clash In Five-Day Battle*

By TILLMAN DURDIN
Special to The New York Times and The Atlanta Constitution

SAIGON, Indochina, Oct. 9—The French High Command lifted the wraps here Monday night on probably the biggest and bloodiest battle fought so far in the French-Vietminh hostilities in Indochina. A spokesman announced that for five days French army troops have been engaged in combat with vastly superior Vietminh attackers between the China border posts of Caobang and That-Khe and that both sides have taken heavy losses.

The engagements developed as Vietminh elements fell upon French forces withdrawing from Caobang toward That-Khe and a French column sent from That-Khe to aid the Caobang contingent. The spokesman said fighting has raged "foot by foot, rock by rock" as Foreign Legionaires, French African units and others combatted surge after surge of Vietminh troops with the French forces taking a heavy toll while themselves fighting to the death.

The spokesman said sporadic fighting was continuing with only the vanguard of the combined Caobang-That-Khe groups having reached That-Khe. He stated that at times the Vietminhs outnumbered French units, 10 to 1.

Heavy casualties were indicated by a Vietminh broadcast Monday morning carrying a proposal from the Red Cross "for humanitarian measures as a consequence of the recent fighting in North Vietnam" and that contact be made by the French Red Cross. The French replied by the Saigon radio at 7 o'clock Monday night accepting the proposal suggesting a rendezvous four kilometers northwest of That-Khe at a spot called Bridge Nascou.

The French spokesman did not estimate the size of the Vietminh forces involved, but on a basis of official admissions that "several" French battalions were engaged, it seems likely that the Ho Chi-Minh troops may total 10,000 to 20,000. The spokesman declared that the Vietminh forces were the "best seasoned" ever engaged by the French. He declared bitterly that the Vietminh attack was facilitated "by the proximity of the Chinese frontier, if it is possible to speak of a frontier for the Vietminh."

A withdrawal from Caobang started a week ago. For the first two or three days, the spokesman revealed, the element of surprise had worked and there was little Vietminh reaction. Then Vietminh elements gathered five days ago and launched heavy attacks on a relief column moving to join the withdrawing force from Caobang.

## Truman Plans Address to UN Oct. 24

Special to The New York Times and The Atlanta Constitution

WASHINGTON, Oct. 9—The White House announced Monday that President Truman will address a special plenary session of the United Nations General Assembly at Flushing Meadows, N. Y., on Oct. 24, the fifth anniversary of the World Peace Organization.

It was assumed that Mr. Truman would deliver a major foreign policy speech on this occasion. Charles G. Ross, White House press secretary, said the chief executive will talk at 11:30 a. m.

This was one of two presidential trips announced Monday. Mr. Truman will leave Wednesday afternoon to see his sister, Miss Mary Jane Truman, of Grandview, Mo., installed in St. Louis as Worthy Grand Matron of the Grand Chapter of Missouri, Order of the Eastern Star.

Ross said that both trips of the President would be non-political.

THREE FEAR MASCULINE RESENTMENT

## *First 4 Women Offered Duty On Jury in State Refuse*

By CELESTINE SIBLEY

CLEVELAND, Oct. 9—The first four women to be offered the opportunity to serve on a Georgia jury turned it down here Monday.

The reasons they gave ranged from a bad cold to a previous engagement. The underlying cause, privately admitted by three of the group: Fear of masculine resentment.

Only one of the four actually took the jury box when Superior Court of White County opened. The other three obtained excuses from Judge Herbert Edmondson over the weekend.

The dramatic moment, when the first woman was admitted to full responsibilities of citizenship in Georgia came as Clerk Clifford Campbell, calling Juror No. 4 of Panel 5, cried, "Mrs. Frank Allen!"

Small, gray-haired Naomi Lance Allen, 62, retired school teacher and aunt of the famed mountain poet, Byron Herbert Reece, stood up answering faintly, "Here."

She took her place in the box with 11 other veniremen. Two men asked to be excused because they had served at the previous term. Then Mrs. Allen rose and addressed the court timidly:

"I beg to be excused, please sir," she said.

"Excused," said Judge Edmondson without asking her reason, and Mrs. Allen returned to her seat in the courtroom beside her farmer husband who earlier jokingly said he couldn't let her serve "because I might have to do all the milking and churning myself."

A sigh of mingled relief and

Continued to Page 4, Column 3

Constitution Staff Photo—Marion Johnson

FIRST WOMAN IN JURY BOX
*Mrs. Allen and husband, Frank Allen*

# Marshall Sounds Vigilance Warning

## Backs UMT, Tells Legion Korea Success Breeds Laxity

Special to The New York Times and The Atlanta Constitution

LOS ANGELES, Oct. 9—Warning that the initial reaction to military successes in Korea indicated a recurrence of the nation's "unfortunate habit" of relaxing vigilance, Gen. George C. Marshall, Secretary of Defense, Monday made an urgent plea for the adoption of some system of universal military training.

"Now that the Korea crisis seems moderated to some degree," General Marshall said in a message to the 32nd National Convention of the American Legion, "I hope the American people will recognize this urgent need and adopt it as a national policy.

"Just how we can best join the present imperative requirement for Selective Service action with the initiation of some system of universal military training I am not now prepared to say. But one way or another it must be done."

His words received emphatic support from his immediate predecessor in office, Louis Johnson, who addressed the opening convention session, and complemented a convention greeting from President Truman, who said in part:

"Throughout the world, and even here at home, the forces of reaction and repression have deliberately spread the gospel of hatred seeking to discredit the American way of life and our love for truth. Now that the issue has been drawn, we must spare no effort to show the entire world that we stand united, with but a single goal."

Describing the United States' current involvement in Korea as the result of an unavoidable "calculated risk," Johnson asserted that "we can never be strong everywhere," but must build up our military strength to discourage aggression in so far as possible.

This means, he said, "the mobilization of men and munitions on a scale unprecedented in our history short of all-out war. It means heavy expense and onerous taxes and a heavy financial strain on our economy."

Referring briefly to his recent departure from the Cabinet and scouting rumors that he favored a "preventive war," Johnson, a former National Commander of the Legion, declared the nation's policy was "first and foremost peace," not at any price but even at the price of risking an aggressor's first blow."

Secretary Marshall's message was read by Assistant Secretary of Defense Paul H. Griffith, a former National Commander of the Legion who was appointed to his present post by Johnson.

Louis Budenz, former Communist now on the faculty of Fordham University, told the convention that "any nation which can do what we did in such a short time in the Far East can win peace by refusing to yield one step before Soviet aggression."

Warning against a national "let-down," Maj. Gen. William J. Donovan, in an address prepared for the National Commander's dinner Monday night, urged better coordination of new techniques of warfare to cope with the threat presented by the Russians.

*Also In This Story:*

**Support by Johnson**
**Budenz Speaks**
**Donovan's Plea**

NEW INSTRUMENT PREPARES TEETH FOR FILLING

*Device demonstrated by, left to right, Dr. Roy W. Adams, Dr. Levon M. Saghirian, Dr. J. G. Williams and Dr. George W. Teuscher.*

GEORGIANS SHOWN INSTRUMENT

# *New Air Gun Reams Cavities for Dentistry*

A new instrument which prepares cavities for fillings and greatly reduces the patient's pain was shown members of the Georgia Dental Association for the first time here Monday.

Dr. Roy W. Adams, Assistant Professor of Operative Dentistry at Emory University School of Dentistry, said:

"The instrument is still in the experimental stage . . . but has definite promise."

The hand-made instrument, one of only a few in the country, is being used experimentally at Emory. It cuts the tooth with a stream of air and abrasive.

Dr. Adams said the instrument took the place of the old dental engine or bur in some cases.

In nominations Monday night, Dr. Frampton W. Farmer, Macon, moved up to president-elect of the Association. Dr. J. Ross Tucker, who served as president-elect during the past year, automatically advances to the presidency when Dr. Steve A. Garrett completes his term Wednesday.

Dr. Irwin Hyatt, Atlanta, was nominated as vice president and as he is unopposed his election today is assured. Dr. Hyatt has lived in Atlanta since 1922 and he was graduated from Emory University dental school in 1929.

He is a specialist in oral surgery and is professor of oral surgery and anesthesia, and chairman of the department, at Emory school of dentistry.

A former president of the old Atlanta Dental Society Dr. Hyatt is president-elect of the Northern District Dental Society, which has headquarters in Atlanta.

Dr. William A. Garrett, Atlanta, was nominated a delegate to the American Dental Association, succeeding the late Dr. J. Russell Mitchell, Atlanta; Dr. Charles Johnson, Canton, as alternate succeeding the late Dr. John Routledge, Rome; Dr. Steve A. Garrett, as alternate succeeding Dr. William A. Garrett.

The executive council elected Dr. Paul Brown, Jr., Atlanta, as editor of the Journal of the Georgia Dental Association, succeeding Dr. Roger E. Sturdevant, former Emory dental school professor who recently moved to Chapel Hill, N. C., to serve on the faculty of the University of North Carolina dental school.

The Dental Association approved the addition of sodium fluoride to water systems to help prevent tooth decay. Dr. J. G. Williams, Director of the Dental Division, Georgia Department of Public Health, said he planned to ask the State Board of Health to endorse use of sodium fluoride by Georgia communities at a meeting Oct. 19.

Dr. George W. Teuscher, Professor of Pedodontics at Northwestern University, will discuss children's dentistry at Tuesday's session.

Gov. Talmadge and Dr. Steve Garrett, President of the Georgia Dental Association, addressed the opening session of the convention. Dr. Garrett reported the membership (nearly 800) was the highest in the history of the Association.

## *Killed Cock Robin, Is Unique Charge*

DAYTON, Ohio, Oct. 9—(AP). Alex J. Phillips, 45, a tavern owner, pleaded innocent Monday to a charge that he killed a robin.

Game Protector Karl Keller said he found the robin, dressed apparently for cooking, in a dish on Phillips' window sill Sept. 20.

The specific charge is "catching, killing and having in his possession a non-game bird."

The Game Protector described it as the first such case in his 11 years with the State Department of Natural Resources.

Municipal Judge Paul Sherer continued the case. Phillips is free under $200 bond.

# Appeal Upheld In Slaying

The State Supreme Court Monday ordered a new trial for Luther Redwine, of Newnan, convicted and sentenced to die for the murder of Edward R. Hightower, Fayette County storekeeper.

Hightower was beaten to death with a blunt instrument Sept. 14, 1949.

The Supreme Court, reversing the lower courts in a unanimous decision, held that the evidence was "entirely circumstantial" and was "not sufficient to show the guilt of the accused."

*FEDERAL OFFICES*

# Narcotics Charge Laid To Druggist

Federal Narcotics Bureau agents Monday charged an Atlanta druggist with misuse of his government order form to obtain 500 morphine tablets.

Agents and city detectives testifying at a hearing before U. S. Commissioner Frank Holden said the druggist, George A. Leonard, of 3941 Wascanna Rd., was arrested "in a stolen automobile with a known dope addict and two other persons."

Leonard, denying Federal charges, told Holden he bought morphine to stock an Albany drugstore he said he planned to reopen. Leonard added the morphine had been stolen from him. Agents said Leonard had not been operating a drugstore for several months, but retained his pharmacist's license.

Holden bound Leonard over to the next Federal Grand Jury term. The druggist posted $500 bond.

### Escapees Sentenced

Two Reidsville escape artists, Curtis Earl Taylor and Joseph L. Mauldin, now serving armed robbery sentences, were given additional "year-and-a-day" terms in Federal Court here Monday on Federal Firearms Act violation charges. The pair entered guilty pleas before Judge Frank Hooper.

### Refunds

Judge Frank Hooper Monday ordered the Dicks Construction Company to refund a total of $300 to four Atlanta veteran home buyers. The settlement, agreed upon out of court by attorneys for the Company and for the Office of the Housing Expediter, will go to Veterans R. L. Bowers, Paschal H. McKibben, Leonard V. Cofield and Charles O. Porterfield. The Government had instituted suit against the construction company, charging violation of the Veterans Emergency Housing Act.

*GREATER ATLANTA ROUNDUP*

# East Point Votes Today In Hot Mayor Run-Off

By GORDON SAWYER

The extra inning in East Point's election of a mayor will be played Tuesday.

Just as two years ago, the final game in the Democratic series will feature E. J. Bass vs. Sidney T. Schell. Bass won the mayor's pennant in the 1948 runover with a slim majority.

Bass and Schell went into the playoff this year after neither gained a majority in the regular primary Sept. 19. Five candidates made a bid for the office of mayor in that race.

Polls will be open from 7 a. m. to 7 p. m. In the First Ward, the voting place will be the Fire Department; Second Ward, City Auditorium; third, O'Neill Brothers' Warehouse on Cleveland Ave., and Fourth Ward voters will go to the recreation building in South Fulton Park.

### Decatur Suspect

A 23-year-old Negro man listed as James Summerour, no address, was jailed on suspicion of burglary, after Decatur Ptl. C. W. Lindsey and J. V. Owens surprised him at a Decatur St. warehouse.

The officers said they recovered $600 worth of cigarettes, which they believe were moved outside the warehouse by the arrested man. Summerour, according to police, admitted entering the building by smashing through a brick wall with a sledge hammer.

### Rotary Guest

M. G. Murray, Jr., governor of the 240th District of Rotary International, will be the guest Tuesday of the Rotary Club of East Point.

### Building in East Point

Preliminary grading work has been started on four recreation buildings in East Point, City officials said Monday. The buildings, one in each ward, will contain a large meeting or recreation room, a kitchen and rest rooms. They are being constructed in City Parks.

## *Trio Abandons Wrecked Plane*

SCRANTON, Pa., Oct. 9—(AP). A plane crashed on West Mountain Monday and the three occupants climbed out of the plane and walked away, leaving the damaged craft on the hillside.

William West, who lives near where the plane cracked up, told state police he saw the crash in which the wings were ripped from the plane.

Then, he said, he saw three men limp from the plane and walk away.

State police are trying to find out who they were.

# New Home Buyers To Pay More Down, Shorter Loan

WASHINGTON, Oct. 9—(INS)—Authoritative sources disclosed Monday the Government will impose drastic mortgage controls this week forcing all home buyers, including veterans, to make down payments ranging from 10 to 50 percent on the purchase of new homes.

These sources said the Federal Reserve Board and Housing Administrator Foley had agreed to clamp a single down payment system on all lending. It will apply equally to loans obtained privately or through Government-assisted programs.

The Federal Reserve will announce the new credit restrictions Tuesday afternoon with plans to put them into effect before Friday.

Not only will down payments be increased, but it was said the time period allowed to repay the loans would be reduced to 25 years. In the past, veterans and persons buying under the Federal Housing Administration have had 30 years to repay.

At the present time veterans buying under the GI bill only have to make a five percent down payment on the purchase of a new home.

Under the new rules, veterans will have to start the payments at 10 percent on low-cost housing and increase the initial payment with the rise in the price of the house.

By taking more money away from home buyers through bigger down payments and larger monthly payments, the Government hopes to reduce the demand for housing and ease the materials and manpower supply situation.

The new regulations are expected to sharply cut back next year's home production to about 800,000 units as compared with this year's estimated output of 1,300,000.

Down payment requirements on high-priced homes varies only slightly from conventional practices, but the increase is considered substantial on lower and moderate priced housing.

One important feature of the veterans' program will be eliminated. Heretofore, veterans could include in their five percent down payment closing or settlement costs.

Under the new plan, veterans would have to put down at least 10 percent plus the closing costs.

The FHA program has required a minimum down payment of from 10 to 25 percent and this would now be increased to 50 percent. A four-and-one-quarter percent interest rate would be universal.

All new regulations the board will announce will cover new homes started after Aug. 3. Officials estimate that virtually all new homes now coming on the market will be affected.

## NEW SCHEDULE

This is the new down-payment schedule the Government is reported ready to put into operation for all home buyers:

| SELLING PRICE | DOWN PAYMENT |
|---|---|
| $ 2,500 to $ 5,000 | Ten percent |
| $ 5,000 to $ 9,000 | $500 down plus 35 percent all over $5,000 |
| $ 9,000 to $15,000 | $1,800 down plus 40 percent all over $9,000 |
| $15,000 to $20,000 | $4,200 down plus 50 percent all over $15,000 |
| $20,000 to $24,000 | $6,200 down plus 70 percent all over $20,000 |
| $24,000 to $30,000 | $9,000 down plus 20 percent all over $24,000 |
| $30,000 and Over | 50 percent down. |

*COURTS AND COUNTY AFFAIRS*

# Higher Bond Limits Asked To Aid Schools

By FRANK MAJORS

Fifty-nine building projects, considered "musts" in Fulton County's 1951 school program, hinge on voter approval of two constitutional amendments, County School Supt. Paul West said Monday.

West told the Board of Education it was absolutely essential (1) to raise the bonded debt limitation from seven to 10 percent of the digest values, and (2) to remove homestead exemptions from school taxes.

He said both amendments were essential to provide money to keep pace with the growing school population.

Board Pres. James C. Shelor pointed out that funds to retire a building program under the proposed State School Building Authority plan would not be available even if the Minimum Foundation Program were financed.

Shelor and Board Members T. W. Moore and Percy Bardin praised a report showing that $4,992,060 of last year $5,000,000 bond issue already was being spent for 229 classrooms in new schools and other additions.

The Board also:

(1) Passed a resolution thanking the Fulton County Commissioners for making access roads available to new schools and for their assistance in preparing three high school athletic fields.

(2) Named a new school at Fairburn the M. P. Word Elementary school on request of a local delegation.

### Carpenter Checks

Fulton Superior Court Judge Virlyn B. Moore Monday divided two cashier's checks totalling $15,500 between Mrs. Helen S. Carpenter and her attorneys in court actions with her divorced husband, Judge Robert Carpenter.

His order gave the attorneys $13,000 and Mrs. Carpenter $2,500.

The division of the checks, received as part of the divorce settlement from Judge Carpenter, was made after a dispute over legal fees arose between Mrs. Carpenter and Atty. George W. Thomas.

Thomas was awarded $6,500 as "payment in full" for services rendered by him and Atty. Frank E. Blankenship.

The law firm of Lindsay, Dorsey and Hill received $4,000 in addition to a sum of $2,000 already paid. Atty. John Lockwood was awarded $2,500.

The First National Bank of Atlanta was directed to issue new cashier's checks to each individual in lieu of the two checks which were made payable to all parties jointly.

### Avondale Shelves Expansion Plan

Avondale City Council Monday night indicated it would lay aside a long-discussed effort to extend its city limits.

The proposed extension arose some years ago when citizens feared small home developments would be built adjacent to the exclusive Avondale Estates section.

# Cobb County Sends 49 More Draftees

MARIETTA, Oct. 9 — Cobb County Draft Board sent 49 more youths to Atlanta Monday for pre-induction physical examinations, Mrs. Allen Thompson, draft clerk, announced.

CASTERS—TRUCKS
CONVEYORS IN STOCK
JOHN W. WM. H. CARLSON
33 North Ave. at Spring St.
AT. 3969 and AT. 7785
Parking in Front and Rear

USE JOURNAL WANT ADS

see FROST for Guaranteed FORD SERVICE
ENGINE TUNE-UP $5.95
PARTS EXTRA
450 PEACHTREE WALNUT 9070

LEARN SHORTHAND IN 6 WEEKS
SHORTHAND—FAMOUS A·B·C·SYSTEM
Speedwriting® TYPING OPTIONAL
NO SIGNS—NO SYMBOLS—USES ABC's
For Business and Civil Service • Start Any Monday
Day and Eve. Classes • Free Employment Service to Graduates
Schools in Major Cities • Come—Observe—Speak to Our Pupils
OVER 100,000 GRADUATES
SPEEDWRITING INST., 23 BROAD ST., S. W. AL. 3960
Between Rich's and Viaduct

SPECIAL TUES., WED. & THURS.
FANCY MILK-FED BARRED ROCKS
FRYERS
ONE OR A THOUSAND
TWO STORES
243 PONCE DE LEON
VE. 2272
777 MARIETTA ST.
LA. 1515
LB. 27c
—OPEN ALL DAY WEDNESDAY—
LANDERS BROS.

ROUND TRIP TO SAVANNAH
$8.51
Incl. Fed. Tax
2-Day Limit
NANCY HANKS II

DON'T WAIT—CALL ORKIN
Bonded
TERMITE CONTROL
Insured by Mass. Bonding & Ins. Co.
591 PEACHTREE, N. E.
EM. 4545
FREE INSPECTIONS AND ESTIMATES

Special!
Tues., Wed., Thurs. only
Milk Fed FRYERS
26c LB.
ONE OR 1,000
Open All Day Wed.
WE ALSO SELL Cut Up Fryers
VAUGHN'S Egg & Poultry Co.
ONLY AT
174 Boulevard, NE
CY. 1177

GROUP PIANO CLASSES
For for Adults and Youngsters!

You do not need a piano to enroll. Baskette offers you a lesson plan by Miss Eloise Johnson, a well-qualified and capable teacher—a graduate of Wesleyan Conservatory, post-graduate course at the Juilliard School of Music, Teachers College, Columbia Univ. and four and one-half years experience teaching piano at G. S. C. W.
Miss Johnson will give you two lessons a week for only $1.50. Enroll now.
Phone Mr. Baskette or Miss Johnson at CY. 7746
BASKETTE
52 Pryor St., N. E.
Piano Co.
BASKETTE PIANO CO.
Please enroll me in a group piano class for ☐ Adults ☐ Children
Please enroll me in a group piano class for ☐ Saturday (all day) ☐ Monday evening 6 to 7, and 7 to 8
NAME..... PHONE.....
ADDRESS.....

DOUBLE FILTERED FOR EXTRA QUALITY AND PURITY, BUY MOROLINE
PURE PURE Burns Minus-Odor Kerosene Changed Site

SPECIAL!
TUES., WED. & THURS.
Fancy Milk-Fed
FRYERS
27c LB.

Phone Us Your Order—We Will Have Them Ready
TRINITY POULTRY HOUSE
For Better Service—Two Stores
52 Trinity Ave., S. W. 266 Washington St., S. W
ALpine 8147 LAmar 6587
OPEN TILL 9 P. M. FRIDAY

Precious old photographs restored
Photograph Studio, 4th Floor
Davison's

Has Truman lost the South?

Harry Truman and his Fair Deal are on the run in the South. But the $64 question is: Just how strong is the anti-Truman tide? Can the Republicans break the South's traditional "one-party" system? What are the real issues? Does the Negro vote help Negroes or whites? The answers to these and many other important questions to every thinking Southerner will be found in the new issue of LOOK—on sale at your newsstand now. Read also—"How to Play 3-pack Canasta"; "How Good is MacArthur," by John Gunther; and "Jealousy—Threat to Marriage." For 29 exciting picture features—get LOOK at your newsstand today!

# Talmadge Pleads: Out-vote Negro Bloc

By HOKE SMITH MAY

Gov. Talmadge Monday night appealed to Georgia's 36 white delegates to attend the White House Youth Conference in Washington in order to hold a voting majority over the 18 Negroes who are slated for appointment to the group.

The chief executive's action came in a meeting at the Mansion, after Federal Security Administrator Oscar Ewing announced earlier that 18 additional persons—presumably Negroes—will be named to the Georgia delegation.

Talmadge's move was prompted by the refusal of a white delegate to attend the meeting in view of the impending Negro appointments.

The delegate, Phil Cawthon, Assistant Director of the Public Welfare Department, told reporters he would refuse to attend the meeting. Later Talmadge called Cawthon and others to the Mansion.

Following the Mansion caucus, Cawthon said: "I will attend under protest."

Ewing told Talmadge that invitations will be extended to the 36 white persons appointed by the Governor. But Ewing also said he will extend invitations to 18 others so that the delegation could "be broadly representative of the population."

Talmadge was the only Southern governor who refused to appoint Negroes to the White House Conference delegation although he was continually asked to do so by Ewing and Negro leaders.

The chairman of the committee, Mrs. Ralph Hobbs, of Cataula, said Monday afternoon that she believed the Governor and Washington "have worked out a happy solution" to the controversy.

However, she declined to say whether she would attend pending (1) receipt of an invitation, (2) a study of Ewing's letter, (3) a conference with Gov. Talmadge.

## Judge Bars Negroes at U. of N. C.

GREENSBORO, N. C., Oct. 9—(UP)—Federal Judge Johnson J. Hayes ruled Monday that North Carolina offers Negro law students equal educational facilities and said he would not order the University of North Carolina to admit four Negroes to its law school.

Hayes made the ruling in middle district Federal Court here. The order made North Carolina the first Southern state to win such a ruling.

The suit was brought by students at North Carolina College in Durham. They contended the Negro college's law school was not equal to that at the university and demanded entrance to the University at Chapel Hill.

At one time, the number of plaintiffs got as high as eight but had dwindled to four by the time the hearing began in August. They were Sol Revis, Floyd B. McKissick, James Lassiter and J. Kenneth Lee.

State Atty.-Gen. Harry McMullan, who argued for the state that N. C. College offered equal facilities, said "our success in winning the case was due to the fact that North Carolina has had a long-range policy of carrying out the state constitution and meeting the provisions of the federal constitution for equal but separate facilities for education of the two races."

The originator of the suit, Harold Epps, dropped out of the proceedings after graduating at North Carolina College. Since Epps instituted the suit, the American Bar Association has accredited the Negro law school and McMullan argued that facilities were equal.

However, the plaintiffs had brought in witnesses from other universities, including Dr. Erwin Griswold, dean of the Harvard Law School, to argue that facilities were not equal.

Thurgood Marshall, of Baltimore, chief attorney for the Negroes, claimed that what had been argued was a question of educational "adequacies and not equality." He maintained that no matter how adequate the N. C. C. facilities are, the point in question was whether they are equal to the U. of N. C. facilities.

## Atlanta-Fulton Negro School Plan Pushed

Two-year-old plans of the Atlanta and Fulton County Boards of Education to erect cooperatively a new Negro high school and a new Negro elementary school in the Pryor Rd. area will be expedited by sub-committees which will meet next week.

Miss Ira Jarrell, City School Superintendent, Monday night told committees of the Atlanta Board that county officials appear ready to move on the program to provide facilities for 2,000 Negro families in the area and that under previously discussed plans cost would be divided on a 50-50 basis between Fulton and Atlanta systems.

The Atlanta Housing Authority will construct a new low cost Negro housing project in the Pryor Rd. area and several private developers also are now erecting Negro apartments.

Several solutions for needed school sites are under consideration. One is acquisition of eight acres of the old Gammon Theological Seminary property. Another is the swapping with the Housing Authority of City-owned vacant land included in the Carver school tract for a more desirable location of the City-County joint school projects. Sub-committees from both boards of education will survey the entire problem and recommend the most acceptable, it was indicated.

No City board meeting will be held Tuesday because of the illness of two members—President Ed S. Cook and D. M. Therrell, Fourth Ward member.

## West Europe, Russia Plan Grain Parley

Special to The New York Times and The Atlanta Constitution

GENEVA, Oct. 9—A meeting of Russia and eight Western European countries to draw up an agreement for increased importation of grain into Western Europe from the Soviet Union has been set for Nov. 14 in Geneva, it was announced Monday.

The announcement followed the meeting of Gunnar Mydral, executive secretary of the Economic Commission for Europe, with Nicolai Koriukine, charge d'affaires of the Soviet Legation in Berne, who presented Russia's favorable reply to proposals initiated by ECE to increase trade in grain. The Russian reply indicated willingness to proceed with discussions for a grain agreement on the basis of indications previously furnished by Western countries of their probable requirements.

Britain, Denmark, France, Greece, Italy, The Netherlands, Norway and Sweden have given what are officially described as "positive" replies concerning their potential demand for Russian grain.

Many Egyptian villages were submerged when the Aswan dam was built across the upper Nile.

## High Court Turns Down Taylor Plea

### Senator Faces Birmingham Term

WASHINGTON, Oct. 9—(INS) The Supreme Court rejected Monday an appeal by Sen. Glen H. Taylor, Democrat, Idaho, from a six-month jail sentence imposed for violating racial segregation law in Birmingham, Ala.

Taylor's case was one of five involving race issues, all of which the court refused to review. The others were cases arising in Georgia, Texas, Oklahoma and Maryland.

The court, in the first "work session" of its new term, agreed to hear an appeal from Roger Touhy, former "Public Enemy No. 1," from the life sentence he is serving in Illinois for the 1933 kidnaping of John (Jake the Barber) Factor.

But it refused to intervene in death sentences imposed on seven other men.

In all, the court ruled on whether it will step into 300 or more cases of various types.

Birmingham Police Commissioner Eugene O'Connor announced immediately after the Taylor decision that he plans to jail the ex-cowboy lawmaker on a disorderly conduct charge.

Since it was not a federal offense Taylor is not extraditable.

In Pocatello, Idaho, the Senator said he has no intention of going back to Alabama voluntarily. Taylor explained that he expectes to remain in Idaho until Congress reconvenes in November.

The court refused to hear Taylor's appeal from a conviction on charges that he tried to enter a Birmingham political meeting by a door reserved for Negroes. This was during his 1948 political campaign for Vice President on the Progressive Party ticket.

The Senator may still petition the Supreme Court for rehearing.

The tribunal refused to review a Maryland Appeals Court ruling that the University of Maryland must admit Esther McCready, Baltimore Negro, to its nursing school.

In a similar case, the justices refused to reconsider their ruling of last term that the University of Texas must admit a Negro to its law school.

It also rejected an appeal to decide the legality of a real estate compact made by a group of Oklahoma City property owners against the sale of lots to Negroes.

In other decisions the Court:

1. Prevented a St. Louis judge from restoring permanently the telephone facilities of Pioneer News Service, a distributor of racing information in Missouri and Illinois. The firm's phones were removed by order of the Missouri Public Service Commission.

2. Refused to review a decision which forbids the Toledo (Ohio) Blade to claim tax deductions on the cost of a 10-year ban against publication of the Toledo News-Bee.

3. Agreed to decide whether the government can be held liable for losses to companies seized to terminate a strike or a threat of strike.

4. Washed its hands of a protest by Pennsylvania tavern operators against a stiff license fee on television sets operated in their places of business.

5. Declined to review a charge that an Ohio school board's refusal to allow a group of Jehovah's Witnesses to use the school auditorium violated Constitutional rights.

## Market Holdups Super Monotonous

INGLEWOOD, Calif., Oct. 9—(AP)—Things are in a rut at this supermarket.

Manager Earl Townsley told police Monday that for the fourth time in four months the same man, wearing the same painter's cap and overalls, held him up. For the fourth time, the method of operation was the same. The man asked to cash a check, the clerk referred him to the manager, the manager was forced into his office at gunpoint.

Monday's haul was $3,450, Townsley said.

## U. of Md. Negro Ruling Held Program Aid

A U. S. Supreme Court ruling that the University of Maryland must admit a Negro girl to its nursing school was hailed here Monday as clearing up a misapprehension of the South's regional education program.

Dr. John E. Ivey, Jr., director of the program, called it "an effective answer" to critics who have accused the program "of being an attempt to avoid constitutional requirements for equal educational facilities within a state."

The said it in effect sustained the position of the program's board of control when it intervened in an early court hearing on the Maryland issue involving Esther McCready.

Maryland sought to avoid admitting the McCready girl to its university nursing school on the ground that the program would provide for her. But, Ivey recounted, the program's board of control in its intervention stated that the program's purpose "is to supplement facilities within a state but not 'serve any state as a legal defense for avoiding responsibilities established under the existing state and federal laws and court decisions.'"

The Maryland Court of Appeals ruled that the university was obliged to admit the applicant. The Supreme Court refused to review the decision, thus sustaining it.

In the regional program, participating states pool their educational resources. Ivey emphasized that the "sole purpose . . . is to improve higher education for all citizens throughout the South." He said the region's leaders are enthusiastic over the progress made in two years and over future prospects.

## Nothing Safe But Safeblowers

MOOSE JAW, Sask., Oct. 9. (AP)—Police said Monday the burglars who blew a safe in a wheat elevator office at Aquadell over the weekend used far too much dynamite.

The charge ripped the top off the safe, blasted to bits the $2,390 inside, knocked the office roof loose from its moorings and blew out all windows in the office.


"NEW RIVER" Oil Treated Stoker Coal
Satisfaction Guaranteed
HARDAWAY COAL & SUPPLY CO.
1165 Bankhead Hwy., N. W. VE. 2127

Learn Typewriting
EVENINGS
Or combine with shorthand, accounting, comptometer, Burroughs Calculator, Monroe Calculator, English.
DAY SESSION—Secretarial, Accounting, Machines
Approved G. I. Training—National Council—American Association
MAin 7800 Greenleaf School 71½ Forsyth Street

Consult Us About Your Vision
"FORESIGHT SAVES EYESIGHT"
"Have Your Eyes Examined Regularly"
HAWKES
Opticians Optometrists
Established 1870
83 Whitehall St., S. W. WA. 9178

SFS
Rebuilt . . .
Refinished . . .
Recovered . . .
BETTER-THAN NEW
by
"SFS" Upholstering
Smart Atlanta housewives find it fun as well as practical being their own living room decorator—selecting color, pattern and texture of "SFS" fabrics to upholster or slipcover their living room pieces. The "SFS" unconditional guarantee assures top quality workmanship and lasting comfort.
ATTRACTIVE TERMS
Call WAlnut 4157 DAY OR NIGHT
See covering fabrics in your home by appointment
Showroom 87 BROAD ST., S. W. Atlanta, Ga.
SOUTHERN Furniture SERVICE
Factory 51 MANGUM ST., S. W. Atlanta, Ga.
The South's Largest Factory for Reupholstering

"THRIFT-SEASON" FARES TO Europe SAVE UP TO 20%
ONE-WAY RATES
FIRST CLASS from $235
CABIN CLASS from $200
TOURIST CLASS from $160
Effective Sept. 1—April 30 Eastbound
Dec. 1—July 14 Westbound
LUXEMBOURG-SOUTHAMPTON
QUEEN MARY . . . . . Oct. 14 Oct. 31 Dec. 16 Jan. 5
QUEEN ELIZABETH . . Oct. 25 Nov. 9 Nov. 23
DIRECT TO LIVERPOOL
MARNIA . . Oct. 13 Nov. 10 Dec 8 Jan 5 *Feb. 23
MEDIA . . . Oct. 27 Nov. 24 Dec. 22 Feb. 9 Mar. 9
CORK-LIVERPOOL
BRITANNIC . . . . . Oct. 19 Nov. 17 Dec. 14
CORK-HAVRE-SOUTHAMPTON
MAURETANIA . . . . . Oct. 11 Oct. 28 Nov. 16
HAVRE-SOUTHAMPTON
CARONIA . . Oct. 19 Nov. 7
*Calls Bermuda
Cunard
See your local travel agent NOW!
CUNARD LINE
CUNARD WHITE STAR
1504 K Street, N. W. Washington, D. C.

DEMAND PURE St. Joseph ASPIRIN
WORLD'S LARGEST SELLER AT 10¢
IT'S ASPIRIN AT ITS BEST

Davison's
Davison's Georgian Room
Proudly Presents . . .
The Two "R's"
Davison's salutes Rosenstein and Reig, illustrious names in everybody's book.
Each of the suits, in superlative detail, skillful shaping and understated elegance, bears the unmistakable signature of its author. ROSENSTEIN'S Sack Suit with box jacket. In lustrous black broadcloth, $198. REIG'S Oblique Line Suit in navy wool with its own chiffon scarf. Jacket lined in maroon tie silk. $225
R R
Nettie Rosenstein
Ben Reig
See Famous Designer Fashions Today in Davison's Georgian Room, Second Floor
RR Davison's Fashion Second

# Vishinsky Agrees To Strengthen UN

## U. S.-Supported Resolution Aims Veto Counter-Move

LAKE SUCCESS, Oct. 9—(AP)—An American-supported program to strengthen the United Nations assembly as an agent for peace won a partial and strongly hedged indorsement from the Soviet Union.

John Foster Dulles, Republican adviser to Secretary of State Acheson, introduced the seven-power resolution in the assembly's 60-nation political committee, where it was assured wide support from the start.

Just what provisions Russia liked were not made clear, but Soviet Foreign Minister Andrei Y. Vishinsky's statement that some of its points were agreeable to him came as a big surprise to the other delegates.

The resolution provides for emergency sessions of the Assembly when the Security Council is paralyzed by a veto, for UN peace patrols to act as observers at world trouble spots, and for nations to pledge troop units to serve under a UN flag to put down aggression.

The resolution also calls for a UN survey during the coming year to learn how big a defense pool UN members can build up against aggression.

Vishinsky was not on the speaker's list Monday, but he broke into the debate immediately after Dulles finished describing what he called "the key to the door to peace."

Vishinsky offered the excuse that he wanted the debate limited only to the four points listed in the joint resolution and as originally set forth by Acheson in the Assembly.

Vishinsky first said that his government can accept some of the U. S. points but that "amendments and corrections will have to be offered for others."

The committee voted down Vishinsky's demand to limit the debate. But in the arguments over his point, Vishinsky finally defined his stand to say it was "a mistake to assume that the Soviet Union accepted the general tendency of the American proposal except for the fact that it deals with the strengthening of the peace."

Then he added: "I can't agree with a large number of practical proposals which it includes."

He argued that the Committee ought to get right down to cases and argue the concrete proposals instead of drowning them in a contest of speeches on who favors peace.

Before the Committee meeting began, delegations expected another vitriolic blast from Vishinsky against the proposals. They confessed their surprise at the comparative mildness of Vishinsky's statement but acknowledged he may be more bitter when he comes to his major statement on the proposal.

Some British and American sources expressed the belief that Vishinsky used a procedural trick to make another Russian "me too" peace campaign speech without actually tipping his hand on the measures he will propose to water down the plan.

Britain, France, Canada, Turkey, the Philippines and Uruguay are co-sponsors of the resolution.

# Waring's Home Pelted

CHARLESTON, S. C., Oct. 9—(AP)—The home of Federal Judge and Mrs. J. Waties Waring, both severe critics of segregation of Negroes, was pelted Monday night "with missiles of an undetermined nature."

Waring told newsmen by telephone that a pane in a window in the front of the house was smashed "perhaps by a bullet" and the front screen door "slashed and battered."

Federal Bureau of Investigation agents, called to the home by Waring, declined comment.

Waring said the attack followed a number of "mysterious telephone calls received the last few days."

The judge said he and his wife were alone in the house at the time.

"You can expect this sort of thing in South Carolina," the Judge asserted. "It's a state dominated by the Klan—a crime committing Klan that goes unpunished."

Waring was widely criticized in 1947 when he handed down a ruling that permitted Negroes to participate in the Democratic primary in South Carolina. In this state where nomination by the Democratic Party is equal to election, Negroes had been barred from voting in the primary.


**WEATHER REPORT**
*Fair and Warm*

**PREDICTION! You'll prefer Sterling Salt in any weather.**

**REASON:** We asked 2,560 users what salt they preferred for easy pouring in damp weather and the overwhelming winner was Sterling Salt. Get Sterling Salt today . . . Iodized or Plain.

INTERNATIONAL SALT COMPANY, INC.



**AVOID BALDNESS**

*Check Your* FALLING HAIR

**You will find** in Thomas treatment the soundest, surest means of checking your falling hair, getting rid of dandruff, and promoting normal hair growth on your entire scalp. You'll find that *only* Thomas offers you the skillful technique and knowledge which comes from 30 years of extensive experience in treating a half-million persons. Add to this background of unmatchable skill, newly perfected formulae and ultra-modern therapeutic devices—and you have the world's most effective scalp treatment, given only by the World's Leading Hair Experts—*The Thomas'*.

**With the time-tested,** modern Thomas treatment available to you at a moderate cost—why delay proper care of your hair longer? Delay only causes you to lose more hair. Prompt treatment makes it easier for you to check falling hair and prevent baldness. With the very first Thomas treatment you begin to feel new life and vitality coming into your scalp. Your dandruff soon disappears, hair-fall normalizes, and almost before you realize it, hair growth is visibly increased all over your scalp. Come in today—no charge is made for a complete scalp examination. See for yourself exactly how Thomas treatment works, and how it can help you to a healthier scalp and thicker hair.

**THIRTY YEARS OF SUCCESS!**
(*Thomas Offers Only a Professional Service.*)

THE THOMAS'
Room 210 Forsyth Bldg. (90 Forsyth St., N. W.)
Separate Departments for Men and Women
HOURS—11 A. M. to 8:30 P. M.; SATURDAYS, 10 A. M. to 5 P. M.
Telephone CYpress 6073

Constitution Staff Photo—Marion Johnson

THEY TURNED DOWN JURY DUTY
*Leaving courthouse: Mrs. Eula Carroll, Mrs. Edith Palmer, Mrs. Naomi Allen*

# JURORS

Continued From Page 1

disappointment swept the courtroom as Mrs. Allen left the box. Half the countryside had gathered to witness the precedent-making event.

"I would have liked it," Mrs. Allen said wistfully. "I think jury duty is a privilege and a responsibility we women ought to have. But I didn't want to be the first one. Besides I've got a terrible cold."

Mrs. Eula Carroll, 50, Department of Public Welfare social worker and a grandmother, said she couldn't leave her job. "And besides," she added smiling, "this county's too small. The men wouldn't like it."

Red-haired Mrs. Edith Palmer, 31, mother of three small children who is an employee of a dry-cleaning concern, said she too would have enjoyed jury duty but "couldn't leave my job and my family." Mrs. Margie Nell Pharris, of Helen, did not appear at the courthouse, but obtained her excuse by phone.

Judge Edmondson, charging the Grand Jury, said he felt the jury revisers of White County had been "absolutely right" to place 20 women's names on the jury list. He said the revisers, notified that they would have to put Negroes' names in the boxes, felt they would be "discriminating against women to leave them out."

"What our highest courts will rule we don't know," said Judge Edmondson. "We can only guess. If any desire to serve in this court, I'm going to give them the privilege."

Opinion among lawyers in the courtroom ranged from, "It's about as legal as a three-dollar bill," to "Let's give 'em a chance and see what the Supreme Court says."

Meanwhile in Fulton County Superior Court, two lawyers, Pierre Howard and James L. Webb, made an effort to get the issue before the Supreme Court by challenging the impaneling of a jury to try Mildred Jones, Negro woman charged with larceny of a $350 watch. The panel from which the jury was drawn included no members of her sex and would be "irreparably harmed," the lawyers pleaded. Judge Jesse M. Wood ruled against them. Their motion was withdrawn when it was decided to enter a guilty plea which resulted in a 12-month sentence, suspended under probation.

# Anti-Unit Body Lists Speakers

A Speakers Bureau has been formed by the Committee Against the County Unit Amendment for Fulton and DeKalb Counties, Sam McKenzie, chairman of the group, announced.

McKenzie said the Bureau will provide speakers for organizations in this area desiring information regarding the county unit amendment to be voted on Nov. 7. The bureau is composed of members of the Atlanta Junior Chamber of Commerce, the Atlanta League of Women Voters and the DeKalb League of Women Voters.

Arrangements for these speakers can be made by calling CA. 1984 or the Atlanta or DeKalb League offices, McKenzie said

In Colonial America bowls, mugs and pitchers were blown from blue, amber, brown or green glass. Replicas of these famous pitchers are still being made in American glasshouses today.


**HUSBAND FEELS GOOD NOW WITHOUT HARSH LAXATIVES**

"For my husband, it was pills and medicines every night for 6 years! Then he began eating ALL-BRAN for breakfast. It's *wonderful*, it keeps him regular!" Thyra Nelson, Star Route 1, Box 551, Union, Wash. *Just one of many unsolicited letters from ALL-BRAN users.* You, too, may expect amazing results for constipation due to lack of dietary bulk. Eat an ounce of tasty Kellogg's ALL-BRAN daily, drink plenty of water! If not *completely* satisfied after 10 days, send empty carton to Kellogg's, Battle Creek, Mich. Get DOUBLE YOUR MONEY BACK!

# 137 Aliens Held at Gate For Red Test

## 820 More Due at Ellis Island Today

Special to The New York Times and The Atlanta Constitution

NEW YORK, Oct. 9—The Immigration and Naturalization Service said Monday that it is holding 127 aliens on Ellis Island to determine if they should be excluded under the new international security act.

Tuesday several hundred more foreigners are slated to be detained when two large ships arrive from Italy with 820 noncitizens of the United States, many of whom probably will be banned under the strict interpretation of the act, which was passed on Sept. 23 over President Truman's veto.

Edward J. Shaughnessy, District Commissioner of the Immigration Service, declared that a ruling by the Department of Justice made it mandatory for his inspectors to refuse admittance to this country any alien who "holds or has held membership or has been affiliated with any totalitarian or Communist organization."

It is immaterial whether the alien's connection was in the far distant past or he or she is presently a member of any such group, the commissioner said, and the duration of such membership or affiliation is irrelevant.

In a statement issued by his office in Washington, Sen. Ferguson, Republican, Michigan, accused the Truman administration of seeking to undermine the new Communist control law by its mass detention procedures. He asserted that the administration was trying to create the impression that the law would cause "undue hardship" in some cases.

One of the principal sponsors of the anti-subversives legislation, the senator noted that the act expressly provides that any alien may be admitted temporarily "in the discretion of the attorney general unless it is found that such alien's entry would endanger the public safety."

Meanwhile, the Immigration Service announced that at the direction of Atty. Gen. McGrath it had released from Ellis Island Friedrich Gulda, 20-year-old Austrian pianist, and permitted him to enter the United States for five days to fulfill a single concert engagement Wednesday.

When he was freed Monday afternoon the tall, dark-skinned youth acknowledged that he was enrolled in the Hitler Youth Movement in his native Vienna when he was 10 years old but said his father had never permitted him to attend meetings or demonstrations.

To still a growing storm of protests the Justice Department announced that Arturo Toscanini, world-famous Italian conductor, "will be admitted without question" when he arrives on the Vulcania Tuesday. The internal security law does not apply to the conductor, officials said, as he came here years ago under a quota visa and long has held a permanent residence permit.

In Washington the State Department said that firm regulations covering the admission of foreigners to this country are expected to be worked out in a few days. Those being held at present are being detained under a "stop gap" order, the Department added.

# School Suit Lawyers Set

Attys. B. D. (Buck) Murphy and J. Charles Murphy will represent the Atlanta Board of Education when the suit to end segregation in Atlanta schools is heard in Federal District Court here.

J. Charlie Murphy is assistant City Attorney and B. D. Murphy was one of the lawyers who defended a suit charging discrimination in Negro and white teacher salaries.

They have begun a series of visits to Negro schools and plan to extend their visits to white schools to better acquaint themselves with the case.

# Tidal Wave Hits Island Of Amboina

## Indonesia Calls For Red Cross Aid

JAKARTA, Indonesia, Oct. 9—(AP)—A great tidal wave battered the island of Amboina Sunday night in the wake of a series of violent earthquakes.

A broadcast from the island, center of a bloody rebellion against the government of Indonesia, reported casualties and appealed for Red Cross help.

The tidal wave, the broadcast said, reached a height of 200 meters. This would be 656 feet and seem most improbable. Seismic waves as high as 90 feet are big enough to spread enormous destruction over a wide area.

Damage was reported great in coastal villages such as Galala and Halong, where the broadcast reported casualties. It gave no figures on dead or injured, but there were fears here that the toll was heavy.

The island, heart of the South Moluccan rebellion against the Indonesian state, is 32 miles long and has an area of 386 square miles. Its population is about 240,000. The Amboinese district includes the islands of Amboina, Saparua, Boeroe, Ceran and the Banda islands. These islands lie between Dutch New Guinea and the island of Celebes, and are northeast of Java.

The East Indies suffer frequently from earthquakes, volcanic eruptions and attendant atmospheric disturbances, and tidal waves, one of the most disastrous was the violent eruption on the volcanic island of Krakatoa in 1883. This caused a tidal wave which reached a height of 50 feet and brought vast destruction. Some 36,000 persons were reported to have perished.

# KOREA

Continued From Page 1

Arthur's insistence that they surrender "forthwith."

Heavy fighting was the order of the day along the entire east-west front north of the parallel, where 40,000 United Nations troops have swung into action, with another 100,000 deployed behind them to carry out the annihilation MacArthur has ordered if the Reds continue to decline surrender.

But as expected, the chief resistance was pitted against the battle-hardened First Cavalry, bearing the brunt of the drive for Pyongyang.

International News Service War Correspondent Bernard Kaplan quoted Maj. Gen. Frank W. Milburn, First Corps Commander, as saying the Communists are in "entrenched positions" just above the parallel north of Kaesong "and plenty of artillery and mortar fire is coming down."

Milburn added:

"We are just pushing ahead and mean to push ahead."

Vast fleets of United States bombing and fighter planes tore into the enemy holdings, bombing, strafing and rocketing the Communists wherever they came into sight and shooting distance all the way from Wonsan down the jagged battle line.

Eighty miles of enemy territory, believed studded with modern defenses, lie in front of the First Cavalry between its present hard-won positions and Pyongyang.

# TREES

Continued From Page 1

taken on Bomar's offer which he has given strength by his delivering a cashier's check for $45,000 to the County.

Fling attempted to refund Malcolm's money by check or cash to Atty. Henson when he stated he was representing Malcolm. Henson refused and Fling has since made an effort to locate Malcolm to make him the same offer.

Aldredge's letter was given to two county detectives to transmit to Malcolm. It was addressed to Malcolm at 51 Hunter St., S. W., and a copy sent to Henson's office.

Rep. Luther Alverson has proposed introducing a law in the legislature prohibiting the County from selling any property, except real estate, worth over $5,000 without first advertising for competitive bids. This would include future timber sales. Alverson said he felt other members of the Fulton delegation would agree to the proposed law.

# Police Station

Constitution State News Service

HAWKINSVILLE, Oct. 9—Construction has begun on a police station for Hawkinsville. It is located on Jackson Street and will be built of cement blocks. It will give members of the local police force a central office from which to operate. J. Thomas Bragg is chief.


**TERMITES DESTROYING YOUR HOME?**

- SURE BONDED GUARANTEE
- STRUCTURAL REPAIRS
- EASY TERMS
- FREE INSPECTION WITHIN 50 MILES

F. N. ROBERTS CO.
596 GRANT ST., S. E.
WA. 7377 CY 7109


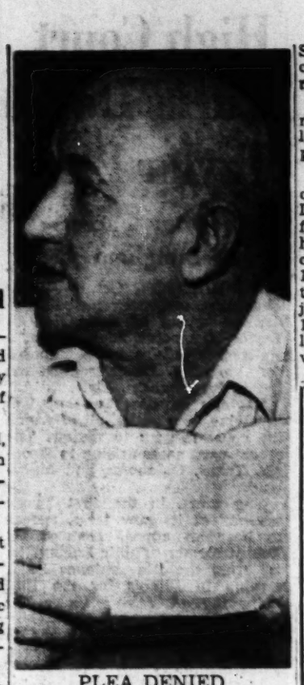

PLEA DENIED
*John Wallace faces re-sentencing*

# DECISIONS

Continued From Page 1

heard the death sentence five times as various appeals failed.

In his appeal Monday, Wallace contended Coweta County officers procured false testimony by two convicted accomplices and suppressed testimony of two others.

Wallace contended he accidentally killed Turner while trying to "bluff him into telling me where my stolen cows were." The tenant farmer's burned and partially destroyed body was found in a swamp grave on the Wallace plantation.

In the Atlanta fingerprint ordinance appeal, the Court upheld a decision of the U. S. Circuit Court that Atlanta had the right to require fingerprinting.

John A. Darsey, attorney for the transit workers' union, said union officials would have to wait for official notification of the court's decision before they planned a course of action in the matter.

City Atty. Jack Savage said the City would not begin enforcing the fingerprint ordinance until the union had sufficient time to file a motion for a rehearing if it so desired. He predicted that if no motion is filed by the union, enforcement of the ordinance may begin soon.

In ruling against the Central of Georgia Railway's proposed acquisition of South Western property, the Supreme Court upheld the Georgia Supreme Court's decision that unanimous consent of all South Western stockholders was needed before the property could be acquired.

A majority of South Western stockholders had agreed to the sale of the railroad's property for bonds which would be issued by the reorganized company. A minority opposed the plan and was upheld by the State court.

Central now leases South Western lines in the south-central part of the state and the property forms part of Central's main line to Florida.

Atlanta Investment spokesmen said the court's action leaves the Central with the alternatives of building a new line parallel to South Western's or seek to gain consent for the merger from the minority stockholder group.

South Western faces the alternatives of renegotiating a new lease with Central or selling its property to some other railroad.

The prisoner whose appeal was denied Monday was identified as Lewis A. Johnson. He escaped from the jail at Ocilla after he had been arrested on a robbery charge. Johnson said he was held 10 months without a hearing or trial and was treated cruelly in jail. He escaped in November of 1948 and was arrested six months later in Washington on a fugitive warrant from Georgia.

# Florida Captain Wins DSC, Silver Star

TOKYO, Oct. 9—(AP)—Capt. Gordon C. Jung, Daytona Beach, Fla., has been awarded the Distinguished Service Cross and Silver Star Medal for extraordinary heroism and gallantry in action.


EASES PAINFUL **DIAPER RASH**
In 2-seconds medication clings-close to baby's skin—starts fast, long-lasting relief. Grand for the family's minor skin rashes.
MEXSANA



**women note!**

**The Perfect Hostess**

**lace-topped and lovely**

17.95

Filmy lace-on-net bodice complements tissue faille, yoke pleated, slim side drape skirt. From tea to TV parties you'll be more than ever the perfect hostess! Black, taupe and teal. Sizes 16½ to 22½.

DOWNSTAIRS
J. P. Allen
Rainbow Street Atlanta



**SAVE** at low one-way fares
**SAVE AGAIN** —at extra low Round Trip Rates

**Greyhound's FALL ROUND-UP of TRAVEL BARGAINS**

TO ALL GREAT CITIES
Save on trips and tours to every big city, coast to coast, border to border.

TO BIG FALL EVENTS
Have more fun on Charter Trips to big games, fairs, festivals, conventions!

FOR LATE VACATIONS
See more on cool, colorful Fall vacation tours to playgrounds in all 48 States.

**You save an EXTRA 10% or more EACH WAY on Every Round Trip Ticket!**

You'll welcome this saving with *special* pleasure ... *now* ... during Greyhound's Great Fall Round-Up of Travel Bargains! There are hundreds of trips specially designed to help you enjoy Fall's colorbright highways and cool restful weather.

BARGAINS IN ROUND TRIPS

| | One Way | Round Trip |
|---|---|---|
| Miami, Fla. | 12.50 | 22.50 |
| St. Petersburg, Fla. | 9.90 | 17.85 |
| Havana, Cuba | 25.95 | 48.75 |
| Chicago, Ill. | 12.30 | 22.15 |
| Durham, N. C. | 8.60 | 15.50 |
| Washington, D. C. | 12.35 | 22.25 |
| New York, N. Y. | 15.85 | 28.55 |
| New Orleans, La. | 8.95 | 16.15 |
| Houston, Texas | 15.45 | 27.85 |

*Prices and Fares do not include U. S. Tax*

GREYHOUND BUS DEPOT
81 Cain St., N. W. WA. 6300

GREYHOUND

# Another Zoning Battle Seen Over Donnelly Area

By HERMAN HANCOCK

Another heated battle over rezoning of Donnelly Avenue frontage for erection of a $1,000,000 Frigidaire warehouse and office building is slated before City Council's Planning Commission Wednesday.

D. K. Jones, Acting President of the Donnelly Avenue Community Association, backed by the Rev. J. H. Hadaway, Pastor of the Adair Park Baptist Church, Monday told members of the Fourth Ward delegation in Council they will take their fight to the Planning Commission after delegation members indicated they will vote to approve business zoning for the tract if the planning group recommends it.

Twice previously the Planning Commission has approved rezoning of the tract. The area under fire extends 750 feet on Donnelly extending westward from the present business development.

## Low Line Bidder

Southeastern Engineering Corporation of Atlanta, was apparent low bidder on laying an 84-inch line beneath the Southern Railroad to connect the filtration plant with the Hemphill Pumping station. The base bid was $34,315. Engineers had estimated the cost of $35,000. Paul Weir, Waterworks Manager, said the tunnel will be used to lay a second connecting line between the filtration plant and the pumping station.

J. H. Huggins was apparent low bidder on razing nine frame dwellings and a filling station on the expressway between Brookwood Station and Buford Highway. Huggins asked $500 and all materials. Other bids ranged up to $13,080 for the work. The projected demolitions are the first so far authorized on that portion of the metropolitan highway improvement program.

## Paving Cost Question

Three matters of policy face a meeting of City Council's Finance Committee at 4 p. m. Wednesday at the City Hall. The group must decide if the City will pay one-half the cost of paving Williams Street from Tenth to Fourteenth Streets since that stretch parallels the new North-South expressway and under the law property owners facing an improved stretch must share the cost. Another issue is paving on Richland Road between Oakland Drive and Pinehurst Terrace. Two owners in the section are asking to be exempted from payment since they deeded frontage from their properties to widen the road. A third involves Councilman Archie Lindsey's proposal that the city purchase a lot on Calhoun Street between Tumlin and State Streets to avoid possible racial friction in that sector.

## Policeman Jobs

Application lists for the position of City patrolmen will remain open until noon Saturday in a new effort to get more applicants, City Personnel Director Carl Sutherland announced. Lists were scheduled to close last Saturday but since only 85 applied, the time has been extended. Those filing must have good characters, have a high school education or its equivalent, and be between 21 and 35 years old. Starting pay is $218 monthly.

## Patrolman's Trial

Trial of Patrolman James C. Tiller, charged with drinking intoxicants at the Southeastern Fair, and demand for revocation of the permit to sell beer and wine by the package issued to David Bowzard, 245 Memorial Dr., S. E., are scheduled to feature a meeting of Council's Police Committee at 7 p. m. Wednesday.

## Garbage Lifts Bonds

City Attorney Jack Savage must approve an indemnity bond demanded by the City before an automatic lift to handle huge, eight-cubic foot garbage cans planned for apartments and business centers is purchased. City Council's Purchasing Committee has questioned the validity of a personal bond offered and has suggested that a surety bond be obtained. Two companies are in a legal tangle over patent rights to the lift. The City wants to avoid possibility of liability in case the litigation goes against the low bidder on the proposed city lift purchase.

# POLICE BLOTTER

By KEELER McCARTNEY

## 10 Fined in Thefts

Recorder A. W. Callaway Monday assessed fines of $53 each against 10 Negroes charged with thefts from the Sears-Roebuck retail store in West End.

Dallas Weems, 37, of 970 Dimmock St., S. W., described by Dets. Harry McCollister and R. E. Sheppard as "the ring leader," was fined $103. Callaway ordered six months' probation for Wesley Ware, 17, Negro, identified as a ring member.

## Drunk and Molesting

Traffic Judge Luke Arnold Monday assessed fines totaling $131 against C. W. Poole, 28, of a McDonald Drive, S. E., address, on charges of being drunk under the steering wheel and molesting women.

Ptl. W. D. Nash and C. L. Elsberry said an 18-year-old housewife reported a man drove around a block several times in an effort to get her into the car. David Wallace, 21, of 737 Augusta Pl., S. E., told officers he got into his car and chased the man for several blocks. Poole was arrested in Grant Park.

Arnold assessed a fine of $103 for being drunk under the steering wheel, $28 for molesting women and dismissed an assault and battery charge.

## Gets 30 Days

With a warning to the "wilfully unemployed," Traffic Judge Luke Arnold Monday sentenced Emory Knowles, 33, Negro, of 163 Mildred St., N. W., to serve 30 days at the city prison farm for vagrancy. Arnold also assessed a $32 fine against Knowles for speeding.

Dets. J. E. Sikes and R. A. Boone said Knowles outdistanced them in an auto chase Friday night and later surrendered at police headquarters. They told the court he was known to participate in racket operations and had no regular employment.

"I'll give 30 days to any others you bring up here with racket records and no employment," Arnold declared.

AMAZING TRUE STORY

"NOBODY KNOWS I'M DEAF"

FREE booklet shows how completely a Sonotone can be hidden. Chock-full of interesting photographs by George Karger, noted LIFE Magazine photographer. Written by a successful woman whose deafness is now never suspected. No one ever *sees* her Sonotone—and, she *hears* so well, *no one even knows she's deaf!* Write or phone for free booklet.

SONOTONE

824 William-Oliver Bldg.
Phone CY. 0515

Let GOLD SHIELD Do It!

Whenever your blouse, or any garment, gets stained or spotted, call Gold Shield. Just tell the routeman what caused the stain, and we'll remove it in a jiffy — without harm to even the most delicate fabrics.

GOLD SHIELD
Cleaners and Cleaners
WAlnut 7766

home values at important savings for you!

Phone Your Order . . . Call WAlnut 8681

MAIL ORDER

HIGH'S,
Whitehall at Hunter,
Atlanta 3, Ga.
Please send me:
( ) Cotton Dresses at $2.99:

| Size | Color | Amt. |
|---|---|---|
| | | |
| | | |
| | | |
| | | |
| | | |

Name
Address
Charge Cash C.O.D.

$2.99

Crisp Cottons

For Sizes 38 to 44!

• BLUE • ROSE • AQUA

Fine quality, fast-color cottons . . . an unusual print in a very becoming style. Ric-rac ruffle trim, and sleek zipper front . . . for easy wear! Buy for home smartness!

HOUSE DRESSES . . . HIGH'S THIRD FLOOR

Look! Complete With Handy Carrying Case!

Famous Underwood "Leader" Portable Typewriter

$59.50 Plus Tax

EASY TERMS ARRANGED

World-beater for value, breath-taking in beauty, amazing in performance, and history-maker for features! A portable for every member of the family. Saves you time, saves you money, at this record-smashing low price!

Phone and Mail Orders Filled!

TYPEWRITERS . . . HIGH'S STREET FLOOR

You Can't Match a Frigidaire 9 Cu. Ft. De Luxe Model Only

Look Outside! Look Inside! See the Proof Now at High's!

$329.75

New lustrous ice-blue, gold and white beauty . . . newly styled! New Target door latch . . . finger-tip action . . . locks cold in! Full-width plastic chill drawer, plastic casket drawer. Usable flat top! Simplified cold control . . . the glorious features!

Other FRIGIDAIRE Refrigerators From $206.75 Up

Sensational New Frigidaire Electric Range

$209.75

Giant Thrifty-Oven Goes Clear Across! Model RM-35!

Biggest oven in any household range; cooks extra food with no extra current! Cook-master oven clock control automatically cooks entire meal! Cooking top lamp and kitchen clock . . . all these and many other famous features. Buy now!

APPLIANCES . . . HIGH'S STREET FLOOR

Buy Now on Any of Our Convenient Payment Plans!

EASY TERMS ARRANGED

High's
Whitehall at Hunter

*RADIO-TELEVISION*

# Wrestling Eases Dish-Washing Pain

By PAUL JONES

Breakfast dishes, be hanged . . . Mama's gotta watch wrestling Tuesday morning.

Strange as it may sound that is exactly what will be happening in thousands of Atlanta homes Tuesday morning when WSB-TV turns its cameras on the manly art of bone-bending as practiced by Baron Leone and Great Scott, two of the foremost grunt and groaners in the business.

The time is 10 a. m., ladies.

Baron Leone, incidentally, is the character who wears a brocaded robe and diamond hair clasps in his long black tresses. . . . The Scott is the handsome blonde adonis who was flattened flatter'n a pancake at one of the Eastern arenas the other night.

This is revolutionary type programming, but Marcus Bartlett, WSB-TV program director feels he is giving the viewers what they want.

• • •

**LIVE ON TV:** Howdy Doody 5:30; Kukla, Fran and Ollie, 7,; News, 7:45; Star Theater, 8; Armstrong Circle Theater, 9:30; Amateur Hour, 10, and Broadway Open House, 11, all on WSB-TV. News 7:30 and Vaughn Monroe Show 9 on WAGA-TV.

• • •

**TV HAS CHANGED** sleeping habits for thousands of Georgians . . . or a conversation between two women on the bus the other morning would lead you to think so. . . . "I never get to bed before midnight," said one to the other. . . . "We sit up to see that Broadway Open House program which doesn't go on until 11 p. m." . . . The other woman chirped: "We watch that, too. It's a grand show, isn't it?" . . . Confidentially, it is one of the best five-a-week shows on TV. . . . Strictly informal, it features a variety of dancing, music and slapstick comedy. It's on WSB-TV at 11 p. m. daily.

• • •

**THE CONFEDERACY, SUH,** is coming back into its own. . . . A galaxy of movie personalities are in town to toot the horn for "Two Flags West" and Tuesday night Ginger Rogers will be heard in a War Between the States drama, "Emma," in which Ginger plays the part of a Northern spy. The time is 8; the station WSB-NBC.

• • •

**WE RECOMMEND:** Milton Berle at 8 on WSB-TV when Mr. TV. entertains the Three Stooges. . . . Lee Jordan's Charade Parade, which moves to the 9 p. m. spot, with Brad Ansley, Henry Malone and Edith Hills Coogler as guest experts. And on radio the return of Baby Snooks at 8:30 on WSB-NBC. . . . And the McGees, Fibber and Molly, who run afoul of a con man during the 9:30 show also on WSB-NBC.

## TV Schedules

### WSB-TV—Channel 8

**TUESDAY MORNING**

10:00—Wrestling from Hollywood: Dick Lane (Paramount).
11:00—Come Into the Kitchen: Martha Lanning.
11:30—Feature Theater.

**TUESDAY AFTERNOON**

1:00—Strictly for the Girls: Bob Van Camp, Lee Jordan.
2:00—Rich's in Your Home: Dwight Horton.
3:00—News.
3:15—Action Theater, "Marked Trails" with Bob Steele, Hoot Gibson.
4:10—Time for Beany (Paramount).
4:25—Funny Bunny.
4:30—Woody Willow: Gilpin Marionettes.
5:30—Howdy Doody: Bob Smith.

**TUESDAY NIGHT**

6:00—Adventure Time, "The Fighting Marines," Chapter 4.
6:30—Sports Album.
6:40—TV Weatherman: Jim Murry.
6:45—News: Jimmy Bridges.
7:00—Kukla, Fran and Ollie: Fran Allison (NBC).
7:30—Little Show: John Conte (NBC).
7:45—News: John Cameron Swayze (NBC.
8:00—Star Theater: Milton Berle (NBC).
9:00—Charade Parade: Lee Jordan.
9:30—Armstrong Circle Theater, "Give and Take" with Frank Albertson (NBC).
10:00—Original Amateur Hour: Ted Mack (NBC).
11:00—Broadway Open House: Jerry Lester (NBC).
12:00—News.
12:05—Sign Off.

### WAGA-TV—Channel 5

**TUESDAY MORNING**

9:30—Newstape with music, weather.

**TUESDAY AFTERNOON**

3:30—Perry's Kitchen: Hints on cooking from an expert.
4:00—Homemakers Exchange (CBS): Louise Leslie introduces hints for homemakers.
4:30—Vanity Fair (CBS): Dorothy Doan with guest stars.
5:00—Wild West Theater (film).
5:30—Cortoon Parade.
5:40—Feature Theater: "Honor of the Press" with Eddie Nugent, Rita LeRoy.

**TUESDAY NIGHT**

6:55—News: Ben Gunn.
7:00—Romance of Diamonds: Exciting story of precious stones.
7:05—Outdoor Trails.
7:15—Inside Outdoors: John Martin with tips on hunting, fishing.
7:30—World News (CBS): Douglas Edwards.
7:45—Faye Emerson (CBS): Fifteen with Faye and guests.
8:00—Wrestling (DuMont): Dennis James.
9:00—Vaughn Monroe (CBS): Vaughn launches first TV series with Shaye Cogan, Ada Lynne, Ziggy Talent, the Moon Men and Moon Maids.
9:30—Suspense (CBS): Leading stars in tales of suspense.
10:00—Danger (CBS): Iris Mann in "The Fearful One."
10:30—Diplomatic Pouch (CBS): Interviews with State officials.
11:00—News: Ben Gunn.


GUARANTEED OFFER*

FOR RELIEF OF Rheumatic Pain, Pain of Sciatica, Simple Neuralgia, Muscle Aches

C-2223 is used by thousands because it gives such fast relief from these distressing pains! Clinically tested C-2223 contains famous, beneficial herb "Black Snake-Root"; it's iodized to activate Salicylate action for better, more effective pain relief. *Price of first bottle back if not satisfied. Get C-2223 at your drug store today!

HERE'S FAST MODERN HELP FOR SNEEZY, STUFFY, WATERY MISERY OF COLDS Relieved IN MINUTES!

St. Joseph Anti-Histamine TABLETS

12 TABLETS 35c 36 TABLETS 75c

PIMPLES EXTERNALLY CAUSED

Cuticura quickly helps relieve externally caused pimples, simple rashes—helps speed out blackheads. Buy!

CUTICURA SOAP and OINTMENT

CREOMULSION is all you need for your cough

When your cold gets into your throat and chest and cough develops, work fast. Creomulsion relieves quickly because it:

1. Soothes raw sore throat and chest membranes.
2. Loosens and helps expel germy phlegm.
3. Mildly relaxes systemic tension.
4. Aids nature fight the cause of irritation.
5. Has stood the test of millions of users.

You must be pleased or your druggist will refund your money.

CREOMULSION relieves Coughs, Chest Colds, Acute Bronchitis

UPSET STOMACH?

Hospital Tests Prove Pepto-Bismol Works Where Soda and Alkalizers Fail!

...not in stomach alone, but also in the many feet of intestines below the stomach, where trouble often occurs!

News for upset stomach sufferers! *Actual hospital tests* prove safe, gentle Pepto-Bismol gives deep, thorough medication no soda or alkalizer can hope to equal.

Soda and alkalizers may *add* to the upset. And fail completely to relieve trouble in intestines, where food can ferment and putrefy. But Pepto-Bismol coats and soothes stomach and intestinal walls. Helps protect against biting, burning acids; retard gas formation; calm heartburn, nausea. Controls simple diarrhea, without constipating. Helps you feel *good* again! And for children's upsets, your doctor can tell you the *safe* way is the *best* way. Use soothing, gentle Pepto-Bismol.

A Norwich Product

Take soothing Pepto-Bismol and feel good again!


# Radio Programs

*All Programs in Eastern Standard Time and Subject to Change Without Notice*

## TUESDAY MORNING

| A.M. | WSB 750 KC | WAGA 590 KC | WGST 920 KC | P.M. |
|---|---|---|---|---|
| 5:15 | First Call | Stren for Day | Silent | 5:15 |
| 5:30 | Dixie Farm | Farm Hands | Gospel Time | 5:30 |
| 5:45 | and Home Hour | Hillbilly | Gospel | 5:45 |
| 6:00 | Harpo Kidwell | Hit Revue | Time | 6:00 |
| 6:15 | Sunup Serenade | Smith Bros. | News | 6:15 |
| 6:30 | Gospel Singer | Newscast | Alliance Church of Air | 6:30 |
| 6:45 | Sunup Serenade | Ho. Har. Qtte. | Finis J. Dake | 6:45 |
| 7:00 | News | News; Early | News | 7:00 |
| 7:15 | Merry | Worm | LeFevre Trio | 7:15 |
| 7:30 | Go-Round | Clark News | Back To | 7:30 |
| 7:45 | News | Early Worm | the Bible | 7:45 |
| 8:00 | World News (N) | World News (N) | Martin Agronsky (A) | 8:00 |
| 8:15 | Morning Melodies | Early Worm | Let's Have Fun | 8:15 |
| 8:30 | Morning | Early | Let's Have Fun | 8:30 |
| 8:45 | Melodies | Worm | One Man's Opinion (A) | 8:45 |
| 9:00 | News; It | Ns. of America (C) | Breakfast | 9:00 |
| 9:15 | Pays to | Tello Test | Club (A) | 9:15 |
| 9:30 | Listen | Enid Day | Breakfast Club (A) | 9:30 |
| 9:45 | Menjous (N) | Bing Crosby | Breakfast Club (A) | 9:45 |
| 10:00 | Welcome | Arthur Godfrey C | My True Story | 10:00 |
| 10:15 | Traveler (N) | Arthur Godfrey | and Betty | 10:15 |
| 10:30 | Live Like a | Arthur | Crocker (A) | 10:30 |
| 10:45 | Millionaire (N) | Godfrey (C) | Victor Lindlahr (A) | 10:45 |
| 11:00 | Break the | Arthur | Modern | 11:00 |
| 11:15 | Bank (N) | Godfrey (C) | Romances (A) | 11:15 |
| 11:30 | Jack Berch (N) | Share the Wealth | Quick As | 11:30 |
| 11:45 | David Harum (N) | Rosemary (C) | a Flash (A) | 11:45 |

## TUESDAY AFTERNOON

| P.M. | WSB 750 KC | WAGA 590 KC | WGST 920 KC | P.M. |
|---|---|---|---|---|
| 12:00 | News | Noon News | Luncheon Club | 12:00 |
| 12:15 | Mkts.; Wea.; Ns. | Aunt Jenny (C) | & Edwin C. Hill (A) | 12:15 |
| 12:30 | Juniper Junc. | Helen Trent (C) | LeFevre Trio | 12:30 |
| 12:45 | The Old Corral | Our Gal S'day | Five Trumpeters | 12:45 |
| 1:00 | Ga. Jubilee | Big Sister (C) | Finis J. Dake | 1:00 |
| 1:15 | Dave Garroway (N) | Ma Perkins | Statesmen Qtte. | 1:15 |
| 1:30 | Second Spring | Y'g Dr. M'ne (C) | Hovie Lister | 1:30 |
| 1:45 | We Love and Learn (N) | Guid Light (C) | Arnold & Wakely | 1:45 |
| 2:00 | Double or | Wendy War (C) | Gordon Jenkins | 2:00 |
| 2:15 | Nothing (N) | Perry Mason (C) | Show | 2:15 |
| 2:30 | News | Nora Drake (C) | John B. Kennedy (A) | 2:30 |
| 2:45 | Dr. Paul | Brighter D'ye (C) | Dean Dickens | 2:45 |
| 3:00 | Life Can Be (N) | Lou Childre (C) | Queen for | 3:00 |
| 3:15 | Road to Life (N) | Hilltop House (C) | a Day (M) | 3:15 |
| 3:30 | Pepper Yng. (N) | House | Mama Goes | 3:30 |
| 3:45 | Right to Hap. (N) | Party; Adams (C) | a-Shopping | 3:45 |
| 4:00 | Backs'ge Wife (N) | Newscast | 920 Special | 4:00 |
| 4:15 | Stella Dallas (N) | Boots Woodall | 920 Special | 4:15 |
| 4:30 | Lorenzo Jones | Hillb'y Hit Revue | 920 Special | 4:30 |
| 4:45 | Widder Brown | Hillby Hit Revue | Fabulous Fables (A) | 4:45 |
| 5:00 | When Girl Marries | Hillb Hit Revue | Straight | 5:00 |
| 5:15 | Portia Faces Life | Curt Massey (C) | Arrow (M) | 5:15 |
| 5:30 | Just Plain Bill | Hillb Hit Revue | Sky | 5:30 |
| 5:45 | Front Page Farrell | Woods; News | King (M) | 5:45 |

## TUESDAY NIGHT

| P.M. | WSB 750 KC | WAGA 590 KC | WGST 920 KC | P.M. |
|---|---|---|---|---|
| 6:00 | News | A. Jackson | News of the World | 6:00 |
| 6:15 | Views of the News | Guy Lombardo | Johnny Bradberry | 6:15 |
| 6:30 | Lightning | News Panorama | Who's | 6:30 |
| 6:45 | Jim | Lowell Thomas C | Singing? | 6:45 |
| 7:00 | Richard Harkness (N) | Beulah (C) | E. C Hill; News (A) | 7:00 |
| 7:15 | Gov. Talmadge | Jack Smith (C) | Elmer Davis (A) | 7:15 |
| 7:30 | News of the World (N) | Club 15 (C) | Armstrong of | 7:30 |
| 7:45 | One Man's Family (N) | E. R. Murrow (C) | The SBI (A) | 7:45 |
| 8:00 | Cavalcade of | Mystery | Symphonette (A) | 8:00 |
| 8:15 | America (N) | Theater | Symphonette (A) | 8:15 |
| 8:30 | Baby Snooks (N) | Mr. and Mrs. | Gabriel Heater (M) | 8:30 |
| 8:45 | Baby Snooks (N) | North (C) | Bill Henry | 8:45 |
| 9:00 | Bob | Life With | Town Meeting | 9:00 |
| 9:15 | Hope (N) | Luigi (C) | of the Air (A) | 9:15 |
| 9:30 | Fibber McGee | Truth or | Erwin D. Canham (A) | 9:30 |
| 9:45 | and Molly (N) | Consequences (C) | Jackie Robinson | 9:45 |
| 10:00 | Big | Ralph Flanagan | Frank Edwards (M) | 10:00 |
| 10:15 | Town (N) | Here's to Vets | Diggin' the Discs | 10:15 |
| 10:30 | People Are | Proudly We | John B. Kennedy (A) | 10:30 |
| 10:45 | Funny (N) | Hail | Diggin' the | 10:45 |
| 11:00 | News | Ns.; Jim Woods | Discs | 11:00 |
| 11:15 | Thad Horton | World Tonight (C) | Diggin' the | 11:15 |
| 11:30 | Moonlight | Dancing Party | Discs | 11:30 |
| 11:45 | Moods | Dancing Party | Diggin' the | 11:45 |
| 12:00 | News; Platter | News; Sign Off | Discs | 12:00 |
| 12:15 | Party | Silent | Diggin' the Discs | 12:15 |
| 12:30 | Platter | Silent | Sign Off | 12:30 |
| 12:45 | Party | Silent | Silent | 12:45 |
| 1:00 | News; Sign Off | Silent | Silent | 1:00 |

## Your Stars Today

**Sun in Libra**

**General Tendencies**—All the rest of this week seems changeable in events and uncertain in mood for the majority. Today is probably as pleasant a time as will be found in spite of a turn toward quick rearrangements of plans in the late afternoon or early evening. I doubt if this will prove disagreeable although it may be a little annoying. Social conditions and friendships look too good to allow resentment to linger. By the way, there is much encouragement for artistic interests here, too.

**If It's Your Brithday**—I have no doubt about your thinking yourself to be in the midst of a romance but I do have some uncertainty about the reasonableness of the whole situation. It looks to me as if there were some factor which you did not know about or which might suddenly surprise you. My most serious advice would be to avoid lasting promises which would involve your happiness and well-being for any considerable length of time. Test this out during December and January if you do not believe me now.

## WERD (860 KC)

**TUESDAY MORNING**

6:45—Sign On; 6:46—Bouncing With Bobby.
7:25—News; 7:30—Morning Meditations; 7:45—Bouncing With Bobby.
8:00—News; 8:05—Bouncing With Bobby; 9:30—Graham Jackson Show.
10:00—Morning Devotions; 10:15—Sweet Chariot.
11:00—Job Mart; 11:15—Melody Time; 11:30—Designed For Ladies.

**TUESDAY AFTERNOON**

12:00—Lunch Call.
1:00—Courier News; 1:15—Pat's Alley; 1:30—Johnny Martin Show.
2:00—Red, Hot and Blue.
3:00—Gospel Train.
4:00—Rondu's Rendezvous; 4:55—News.
5:00—Kay Mclver Show; 5:15—The Sound; 5:45—Old Ship of Zion.
6:00—Sign Off.


tonight

circle theatre

presents

FRANK ALBERTSON

in

"GIVE AND TAKE"

9:30 p. m.

WSB-TV

Channel 8

NBC TELEVISION


## WEAS (1010 KC)

**TUESDAY MORNING**

6:45—Sign On; 6:45—Music in the Air.
7:30—News; 7:45—Stone Mountain Boys.
8:00—Rev. J. H. Lawson; 8:15—Rev. Jimmy Mayo; 8:30—Coffee Club.
9:00—Rev. G. L. Merck; 9:30—Harmoneers Quartet; 9:45—Gospel Quartet Time.
10:00—Ten o'Clock Tabloid; 10:15—Dr. J. V. Ray; 10:30—Rev. H. D. Goolsby.
11:00—Lunchtime Hillbilly Parade.

**TUESDAY AFTERNOON**

12:00—Family Station Profile; 12:30—Harmoneers Quartet; 12:45—Rhythm Ranchers.
1:00—Trading Post; 1:30—News; 1:35—Roll Jordan.
2:30—Jack the Bellboy.
4:45—In the Groove.
5:00—Jack the Bellboy; 5:30—Today in Dixie; 5:45—Rev. Jimmy Mayo.
6:00—Sign Off.


PENETRO

SAFE, EFFECTIVE 2-WAY RELIEF FROM COLD'S MISERIES

Safe, sure for you and your child. Feel its comfort as you start to rub, bringing effective 2-way relief. Penetro eases chest muscle tightness and aching soreness. Medicated vapors soothe breathing passages, clear the head, lessen cough. Clean, white, pleasant to use. Buy Penetro today.

Quick Acting Rub



Listen TUESDAY!

*Journal Columnist*

**Ernest Rogers**

*talks with*

**Richard Widmark**

*20th Century-Fox Film Star in Atlanta for the premiere of*

**"Two Flags West"**

• • •

*Constitution Staff Writer*

**Marjory Smith**

*interviews*

*Constitution Reporter*

**Celestine Sibley**

*on her coverage of the first Georgia jury to call women for jury duty and the reaction to prospects of*

**Women Jurors**

• • •

*Constitution Managing Editor*

**Lee Rogers**

*reports the*

**Story Behind the Headlines**

WSB 6:15

VIEWS of the NEWS

Tune in Your Dial

The Atlanta Journal THE ATLANTA CONSTITUTION Program


## Santa Claus Okay Overseas, But—Watch Out for Tricky Regulations

If you're Christmas shopping for someone living in a foreign country, better check your gift list with the U. S. Department of Commerce regional office here.

Import regulations may keep your parcel from getting overseas, Department experts warn.

You can't send liquor to Canada, cotton stockings to Guatemala, or matches of Denmark. You must get approval of the Austrian National Bank if value of a shipment to Austria exceeds 300 Austrian schillings. You can send packages to Brazil duty-free if value does not exceed five cruzeiros.

That's just a sampling of little-known regulations. If you're planning to send gifts abroad, Department spokesmen advise you to telephone them at WAlnut 4121, extension 364.

## WGLS (970 KC)

**TUESDAY MORNING**

6:00—Headline News; 6:05—Cowboy Jack; 6:30—Southern Evangelist.
7:00—Headline News; 7:05—Top of the Morning.
8:00—Headline News; 8:05—Top of the Morning.
9:00—Headline News; 9:05—Crossroads Store.
10:00—Headline News; 10:05—Crossroads Store.
11:00—Headline News; 11:05—WGLS Today; 11:10—Ruth Kent; 11:30—Treasure Chest; 11:45—News Roundup.

**TUESDAY AFTERNOON**

12:00—Lunch and Listen; 12:30—Farm Review.
1:00—News Roundup; 1:15—Lewis Williams Orchestra; 1:30—Jack Teagarten; 1:45—Ink Spots.
2:00—News Roundup; 2:15—Hollywood Salon Orchestra; 2:30—Les Paul Orchestra; 2:45—Frankie Laine.
3:00—News Roundup; 3:15—Leith Stevens Orchestra; 3:30—Freddy Martin; 3:45—Dave On the Square.
4:00—WGLS News Roundup; 4:15—Buzz Adlam Orchestra; 4:30—Stars on Parade; 4:45—Jo Stafford.
5:00—Sports Column of the Air; 5:15—Meet the Band; 5:30—Sundown Serenade.
6:00—Sign Off.

## WABE-FM (90.1 MC)

**TUESDAY MORNING**

9:00—Sign On; 9:03—WABE Today, Music; 9:15—Let Science Tell Us; 9:30—Your Community: County Courthouse (8); 9:45—Storytime: Mr. Hobbs Can Fix It (2, 3).
10:00—Bulletin Board; 10:05—Let Science Tell Us; 10:20—Your Community: County Courthouse (8); 10:35—Grab Bag for Fourth Grade; 10:50—Let Science Tell Us.
11:05—Your Community: County Courthouse (8); 11:20—AP News From WGST; 11:26—Music; 11:30—Under American Skies: Fire—Friend or Foe? (5, 6, 7); 11:45—U. S. Treasury Savings Bonds; 11:50—Let Science Tell Us.

**TUESDAY AFTERNOON**

12:05—Your Community: County Courthouse (8); 12:20—Music; 12:50—Let Science Tell Us.
1:05—Your Community: County Courthouse (8); 1:20—Storytime: Mr. Hobbs Can Fix It (2, 3); 1:35—Let Science Tell Us; 1:50—Your Community: County Courthouse (8).
2:05—Under American Skies: Fire—Friend or Foe? (5, 6, 7); 2:20—Let Science Tell Us; 2:35—Your Community: County Courthouse (8); 2:50—Music Interlude.
3:00—Music of the Masters.
5:00—Sign Off.


Itching, Burning Skin Relieved in 5 minutes Or the Remedy is Free

If Tetterine doesn't relieve itching, burning, irritated skin due to Eczema, Ringworm, Surface Rash, Athlete's Foot, Scabies or innocuous insect bites in 5 minutes, it costs you nothing. Get Tetterine from any druggist, use as directed, and if itching is not relieved in 5 minutes, keep the Tetterine and get your 60c back to boot. (adv.)


## WBGE (1340 KC)

**TUESDAY MORNING**

6:00—News; Wake Up and Smile; 6:30—News; Dick Granville.
7:00—News; Wake Up and Smile; 7:30—News; Dick Granville.
8:00—News; Wake Up and Smile; 8:30—News; Dick Granville.
9:00—Trading Post; 9:15—Rev. Grover C. Keadle.
10:00—Gene Marshall; 10:05—Hi Neighbor; 10:20—Salute To Reservists.
11:00—Hi Neighbor; 11:45—Gene Marshall.

**TUESDAY AFTERNOON**

12:00—Alice Bell; 12:30—Show Time.
1:00—Downbeat Record Club; 1:45—1340 Club.
3:00—Gene Marshall; 3:05—1340 Club.
4:00—Bob McGarity Show.
5:00—Gene Marshall; 5:05—West End Fair; 5:30—Music In the Air; 5:45—Gene Marshall.

**TUESDAY NIGHT**

6:00—Sportscope; 6:15—Margaret Whiting; 6:30—King Platter.
8:00—Easy Listening.
9:30—Curtain Call.
10:00—Roosevelt's Record Club; 10:30—Freddie Miller Show.
12:00—Sign off.

## On His Tongue

MEMPHIS, Tenn.—(UP)—Bob Trundle's girl friend can't say he isn't always thinking of her. Her name is constantly on the tip of his tongue. It's tattooed there.


HEAR GOV. TALMADGE DISCUSS COUNTY UNIT AMENDMENT

TONIGHT (OCT. 10)

7:15-7:30 p. m.

OVER THESE STATIONS

WSB.....Atlanta
WRDW.....Augusta
WRBL.....Columbus
WMAZ.....Macon
WRGA.....Rome
WSAV.....Savannah
WGOV.....Valdosta

Tune in every Tuesday night to hear other prominent speakers on this subject.

VOTE FOR UNIT AMENDMENT NOV. 7



(ADVERTISEMENT)

And Here Is Another Successful Business Man Helped by HADACOL...

He Suffered Deficiencies of Vitamins B[1], B[2], Niacin and Iron

Jacob Goldberg should have been a very happy man. At an age when most men are still struggling to make a living, he was able to retire from his Chicago metal business to his beautiful 150 acre estate at Music Mountain, near Hot Springs National Park, Ark.

But at a time when life should have showered its greatest blessings on him, he met with unhappiness. He became run down through a deficiency of Vitamins B1, B2, Niacin, and Iron and as a result food had no appeal to him and he tried many expensive ways of overcoming his discomfort.

Then he saw the blessings that inexpensive HADACOL had brought to his daughter and many of his friends, who had such deficiencies. Life is more pleasant for Mr. Goldberg today, but let him tell you about it, himself. Here is how he overcame these deficiencies:

"I was generally run down some time ago. I lost appetite and my food just did not digest. I knew I needed food but even the tastiest dishes had no appeal to me. I have been coming to Hot Springs since 1937 and now make my home in that city. Recently I just about gave up hope of feeling well and happy again. I had tried almost every thing. I decided on HADACOL because it had helped my daughter and many friends. I have never regretted the decision. I am hungry all the time after taking only four bottles of HADACOL I have back my old pep and vigor and all food agrees with me. I have recommended HADACOL to many of my friends and see the good it is doing."

**Yes, HADACOL Does Help**

thousands and thousands of fine folks who are suffering from deficiencies of Vitamins B1, B2, Niacin, and Iron. HADACOL is wonderful in the way it builds up the hemoglobin content of your blood (when Iron is needed) to carry these precious Vitamins and Minerals to every organ, and every part of your body—to the heart, liver, kidneys and lungs. Today, even hundreds of doctors are recommending HADACOL to their patients.

**You Owe It To Yourself**

. . . to give HADACOL a chance. Refuse substitutes, don't let anyone tell you something else is "just as good." Insist on genuine HADACOL. You risk nothing because HADACOL is sold only on a strict money-back guarantee. You'll feel better with the first few bottles you take or your money back. Trial size only $1.25. Large Family or Hospital size, $3.50.

(c) 1950, The LeBlanc Corporation.


## WTJH (1260 KC)

**TUESDAY MORNING**

6:00—Sign On; 6:00—News; 6:05—Wake Up Neighbor; 6:30—Sacred Songs; 6:45—Southland Playboys.
7:00—News; 7:05—Wake Up Neighbor; 7:20—Cole Family; 7:45—Southern Mountaineers.
8:00—Kaffee Klatter; 8:25—News.
9:00—Breakfast on Peachtree; 9:30—Records of Faith; 9:45—Kitchen Club.
10:00—Your Theater Guide Quiz; 10:15—Swap, Sell, or Buy; 10:30—While Is While You Work.
11:30—Music Without Words; 11:45—Jordanaires Quartet.

**TUESDAY AFTERNOON**

12:00—High Noon News; 12:05—According to the Record; 12:15—Guest Star; 12:30—Luncheon in Paradise.
1:00—News; 1:05—Hillbilly Hit Tunes; 1:30—Variety Time.
2:00—Kiddie Record Shop; 2:30—Western Swing; 2:45—Swap, Sell, or Buy.
3:00—News; 3:05—Sacred Songs 3:15—Reverie; 3:30—Songs by Dorothy Finch; 3:45—Curtain Call.
4:00—Late Afternoon News; 4:05—Dixieland Dance Time.
5:30—Melodic Sunset; 5:45—Sports Roundup; 5:50—Dialers' Date Book; 5:55—News.
6:00—Sign Off.

## WQXI (790 KC)

**TUESDAY MORNING**

6:00—Sign on—World News; 6:05—Sunparade Up.
7:00—Day's News; 7:05—Sunnyside Up; 7:25—Sports Round Up; 7:30—Beaudry News; 7:45—Swap and Shop.
8:00—Sports Digest; 8:05—Les Henrikson Show; 8:30—Moomershine News; 8:35—Les Henrikson Show; 8:55—World News.
9:00—Browsing With Barbara; 9:45—Tell Your Neighbor (M).
10:00—Day's News; 10:05—Million Dollar Ballroom.
11:00—Market News; 11:05—Million Dollar Ballroom.

**TUESDAY AFTERNOON**

12:00—Twelve O'Clock Edition; 12:15—The Man Says Yes; 12:30—Luncheon in Paradise.
1:00—Cedric Foster (M); 1:15—Best on Wax.
2:00—World News; 2:05—The People's Choice.
3:00—Carley's Corner.
4:00—Day's News; 4:05—Cuzzin Lem.
5:00—Day's Spotlite on Georgia; 5:05—Piano Interlude; 5:10—The Joe Bushkin Trio; 5:15—Mindy Carson; 5:30—C-V Sports; 5:45—Warstaff World News.
6:00—Sign off.

## WATL (1380 KC)

**TUESDAY MORNING**

5:55—Sign On; 5:59—Weather Report.
6:00—Georgia Farm and Home Show; 6:15—Howdy Neighbor; 6:45—Colonial Hills.
7:00—Dick VanDyke News; 7:15—Good Morning Man; 7:35—News.
8:00—Good Morning Man; 8:35—News.
9:00—Breakfast on Peachtree; 9:30—Rev. Hendler.
10:00—Assembly of God Church; 10:15—Around New York Town—LBS; 10:30—Double Feature.
11:00—Liberty Minstrels—LBS; 12:15—

**TUESDAY AFTERNOON**

12:00—Arthur McArthur News—LBS; 12:15—Here's to Veterans; 12:30—Luncheon in Paradise.
1:00—Music For You; 1:30—Waltz Time.
2:00—News; 2:05—Music Room.
3:00—News; 3:05—Swing Session.
4:00—News; 4:05—Swing Session.
5:00—Joseph C. Harsch News—LBS; 5:15—Dorwood Room; 5:30—Storytime.

**TUESDAY NIGHT**

6:00—Concert Hall.
7:00—Lee Nanee News; 7:15—Sports of the Day; 7:30—Evening Reveries.
8:00—Peachtree Theatre.
9:00—Bill Mim's Show.
10:00—George Campbell News—LBS; 10:15—Dance Orchestra—LBS; 10:30—Lee Nanee News; 10:45—United Nations—LBS.
11:00—Five O'clock Club; 11:15—Ole Night Watchman; 11:35—News.
12:00—Sign Off.


SAVE NOW • BUY LATER

Save at Georgia's Oldest Federal

3% Current Rate

Insured Savings

FULTON COUNTY FEDERAL SAVINGS & LOAN ASSOCIATION

26 Pryor St. LA. 2686

William M. Scurry, Pres.



Rich's

Try the new, easy way to shop—by television!

Enjoy an hour of armchair shopping at home with

"Rich's in Your Home"

2:00-3:00 p. m.

WSB-TV

Channel 8

Tuesday's feature: Bridal lingerie



Going to Cincinnati • Detroit • Cleveland take "THE SOUTHLAND"

LEAVES DAILY FROM UNION STATION 9:25 A. M.

City Ticket Office
67 Luckie Street, MA-5131
Union Station
Phone: Walnut 3666

L&N

LOUISVILLE & NASHVILLE RAILROAD



Bob Hope

TUESDAY...

entertains Bing Crosby and Dinah Shore

...AIN'T HOPE-less...

tonight at 9:00 on WSB

...NO MORE

750 on your dial

# OBITUARY

## Dr. W. H. Holbrook

Funeral services for Dr. William H. Holbrook, 70, of 844 Clemont Dr., N. E., who died Sunday night in a Pickens, S. C., hospital, will be held at 3:30 p. m. Tuesday at Spring Hill. The Rev. Ralph Byrd and the Rev. Jimmy Mayo will officiate and burial will be in West View Cemetery.

Dr. Holbrook, a practicing physician here for 35 years and a well-known churchman, died of injuries received when his automobile went over an embankment near Pickens last Wednesday. At the time, he was driving to Asheville, where he was building a summer home.

For many years a member of Grace Methodist Church, Dr. Holbrook supported, through it, a missionary in Seoul, Korea. In later years he was a member of the Assembly of God Church at Ponce de Leon and Piedmont. He was also a member of Alee Temple of the Shrine.

Surviving are his wife, Mrs. Katherine M. Holbrook; two daughters, Mrs. B. L. Stringer and Mrs. W. C. Chalmers, both of Atlanta; three sons, Paul, Grady and W. H. Holbrook, Jr., all of Atlanta, and two sisters, Mrs. Pearl Keene, of Benevolence, and Mrs. Ella Stansell, of Calhoun.

## Owen J. Terrell

Owen J. Terrell, 57, formerly of Atlanta, died Monday in Denver, Colo., where he had resided for the last 15 years.

Graveside funeral services will be held Friday in Mays Landing, New Jersey.

Surviving are his wife; a daughter, Miss Martha Terrell, of Atlanta; a son, James M. Terrell, of Decatur; a brother, Frank M. Terrell, of Atlanta; a sister, Mrs. Louise T. Greer, of Jacksonville, N. C., and three grandchildren.

## Mrs. J. F. Freeman

Mrs. J. F. Freeman died Monday at her residence on Route 1, Tucker.

Funeral arrangements will be announced by H. M. Patterson & Son.

Surviving are three daughters, Mrs. T. G. Carnes, of Villa Rica; Mrs. Douglas L. Wells, of Tucker, and Mrs. J. M. Freeman, of Savannah, and four grandchildren.

## Mrs. Benjamin Neely, Sr.

Mrs. Benjamin Neely, Sr., 74, died Monday at the home of her daughter, Miss Anne Neely, in Spartanburg, S. C., after a long illness. Her home here was at 604 W. Rugby Ave., College Park.

Funeral arrangements will be announced by H. M. Patterson & Son.

Mrs. Neely, the former Miss Nina Cornelia Hume, was a native of Rome. She had lived in College Park 50 years and was a charter member of St. John's Episcopal Church.

Survivors include three daughters, Mrs. B. B. Fuller, of College Park; Mrs. F. E. Hankinson, Jr., and Miss Anne Neely, both of Spartanburg, and two grandchildren.

## Mrs. Margaret Byrd

Funeral services for Mrs. Margaret Byrd, 68, former Atlantan, who died Sunday in Savannah after a long illness, will be held at 11 a. m. Tuesday at the chapel of Awtry & Lowndes. The Rev. Paul Meigs will officiate and burial will be in Greenwood Cemetery.

Mrs. Byrd lived here most of her life and was a member of the Central Baptist Church.

She is survived by a brother, George M. Munnerlyn, of Charlotte, N. C., and several nieces and nephews.

## Henry Frank Beck

Henry Frank Beck, 65-year-old railway engineer carpenter, died Monday at his residence, 905 Pulliam St., S. W.

Funeral arrangements will be announced by J. Allen Couch & Son.

Mr. Beck, a native of Carrollton, had lived here about 40 years. He was a member of the Capitol View Baptist Church.

Surviving are five daughters, Mrs. H. L. Patrick, Mrs. C. S. Noland, Mrs. W. E. Abernathy, Mrs. R. L Abernathy, all of Atlanta, and Mrs. M. W. Gunnyon, of Toppenish, Wash.; a son, R. L. Beck, of Atlanta; five sisters, Mrs. Grady Middlebrook, Mrs. Wilson Kemp, Mrs. Mollie Bullard, Mrs. Tom Robinson and Mrs. Homer Shoffett; two brothers, Walter and Artie Beck, all of Carrollton, and several grandchildren.

## Miss Effie C. Ball

Miss Effie Catherine Ball, of 1123 Arlington Ave., S. W., died Monday in a private hospital after a short illness.

Funeral services will be held at 3 p. m. Wednesday at the First Methodist Church in Hapeville. The Rev. J. J. Sneed and the Rev. W. H. Clarke will officiate. Burial will be in Mount Zion Methodist Churchyard on Stewart Avenue.

Miss Ball was born in Smyrna. She had lived in Atlanta 50 years and was a charter member of the Hapeville Methodist Church.

Surviving are six sisters, Mrs. F. S. Shepard, Mrs. C. C. Cowan, Mrs. T. J. Driggers, Misses Annie and Elizabeth Ball, all of Atlanta, and Mrs. J. R. Manning, of Tampa, Fla.; and a brother, T. J. Ball, of Jacksonville, Fla.

## Mrs. G. C. McLamb

Funeral services for Mrs. G. Collins McLamb, 44-year-old native Atlantan, will be held at 2 p. m. Tuesday at the Prospect Methodist Church in Chamblee. The Rev. Bartow Phillips and the Rev. J. Howell Hearn will officiate and burial will be in the churchyard.

The former Miss Bessie Poss, Mrs. McLamb died Sunday at her home in Shallotte, N. C., where she moved several years ago.

Surviving are her husband; three sisters, Mrs. Don M. Wallace and Mrs. G. S. Hinshaw, both of Chamblee, and Mrs. Wiley Phillips, of Miami, Fla., and two nephews.


Now!
BUSINESS MEN'S LUNCHEON
at the
BILTMORE
85¢
(WITH DESSERT)

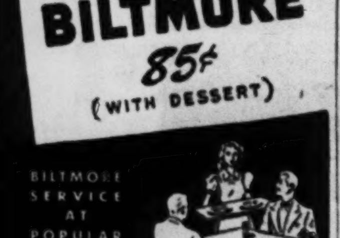

BILTMORE SERVICE AT POPULAR PRICES
BILTMORE



De Luxe
in everything but price!

KENTUCKY BOURBON WHISKEY—A BLEND
51% KENTUCKY STRAIGHT BOURBON WHISKEY
49% GRAIN NEUTRAL SPIRITS • 86 PROOF
NATIONAL DISTILLERS PROD. CORP., N. Y.


## J. E. Lowe Rites Held in Marietta

MARIETTA, Oct. 9—Funeral services for John Edward Lowe, Marietta circulation manager for The Atlanta Journal, were held at Crest View Baptist Church at 3 p. m. Monday, the Rev. Lee Buice and the Rev. C. W. Drake officiating. Burial was at Midway Cemetery, Dobbins Funeral Home in charge.

Lowe died at his Marietta home Saturday afternoon from a heart attack after a six-weeks' illness. He had been a resident of Marietta for 14 years.

Survivors include his wife, Mrs. Mae Perkins Lowe; two sons, John Edward, Jr., and Larry; four brothers, J. A. Lowe, of Marietta; Otto and Jim Lowe, of Vidalia, and Gordon Lowe, of Washington, D. C.; three sisters, Mrs. Grady Hay, of Waynesboro; Mrs. C. G. McCloud and Mrs. Sam Meek, both of Hazlehurst.

## Adams Park Club Reorganized

The newly-organized Adams Park District Civic Club has enrolled more than 200 members and elected officers.

Officers include: S. V. Wagoner, president; H. H. Moore, vice president; Avery J. Lork, treasurer; Mrs. Frances Bray, secretary, and Mrs. R. F. Schrader, assistant secretary.

## J. W. Thurston Dies in Arizona

J. W. Thurston, formerly of Jackson and Dublin, died unexpectedly Monday in Arizona while enroute from his home in Washington, D. C., to California for a vacation.

Surviving are his wife; two sons and two daughters; and a sister, Mrs. Joe Caston, of Jackson.

## STATE DEATHS

Alton T. Jenkins, Sr., 61, Thomaston. Oct. 8. Rites at 11 a. m. Tuesday at First Methodist Church.

Mrs. Nora Pittman, 71, Arlington.


Husbands! Wives!
Want new Pep and Vim?
Thousands of couples are weak, worn-out, exhausted solely because body lacks iron. For new vim, vitality, try Ostrex Tonic Tablets. Contains iron you, too, may need for pep; also supplies vitamin B1. Low cost! Introductory size only 50c.! At all drug stores everywhere in Atlanta at Jacobs, Lane-Liggett Rexall Stores and Walgreen's.


# 4 Hurt in Car Mishaps Treated at Hospital

Four persons were injured Monday in auto accidents, while BB guns, football practice and other mishaps kept Grady Hospital physicians busy.

Bobby Lee Reese, four, of 694 Connally St., S. E., was treated for head injuries after he ran from in front of a parked car into the side of another, Ptl. L. F. Preston and J. C. Hopkins said. The driver, Darthus C. Beasley, 32, Negro, of 194 Burbank Dr., S. W., was booked for speeding and accident.

Struck by a car at Baker Road and Emily Place Warren Green, eight-year-old son of Mr. and Mrs. Carson Green, 1971 Markone St., N. W., sustained injuries to the right side. David Jackson, 18-month-old son of Mr. and Mrs. Walter M. Jackson, 9 Vicker St., S. E., received head injuries in a fall from an auto. Jackie Thomas Peppers, five, son of Mr. and Mrs. Grady Peppers, of Riverdale, also had head injuries in a fall from a car.

Five youths were injured in football practice. They were Charles Bullock, 15, of 1385 McPherson Ave., S. E., possible fracture of the left thumb, Murphy High School; Bobbie Spurlock, 17, 1147 Allene Ave., S. W., left ankle, Sylvan Hills School; James Brown, 15, of College Park, left arm, Campbell High School; Andy Hill Whaley, 15, of 1426 Haygood Dr., right ankle, Druid Hills High School, and Roy Edward Watson, Jr., 18, of Route 1, left shoulder at the Ben Hill County Recreation Center.

Edmund Wallace, five-year-old son of Mrs. Eva Wallace, 416 Hill St., S. E., was shot in the left hip with a BB gun. William Robinson, 22, of Hapeville, a machinist, was stung in the left eye by a bee, while Mrs. Alice Couch, 61, of 483 Cooper St., S. W., was bitten by a cat and Stephen Bourne, four, of College Park, was bitten by a dog.

Elizabeth Funderburt, eight-month-old daughter of Mr. and Mrs. Jim Funderburt, 67 Spruce St., N. E., was scalded about the face, hands and chest with hot coffee.

# People

By GEORGE TISINGER

Compiled from Constitution Wire Reports

**Hugh Gaitskell**, Britain's Minister of Economic Affairs, conferred Monday with Secretary of the Treasury **John W. Snyder** in the first of a series of "get acquainted" conferences between Government and international agency officials. . . . The **Shah of Iran** will announce his betrothal shortly to **Soraya Esfandiari**, 18-year-old daughter of an Iranian nobleman, court circles in Tehran have reported. . . . **President Truman** sent good wishes Monday to Chinese Nationalist Generalissimo **Chiang-Kai-shek**. The occasion was the anniversary of the Wuhan revolution which resulted in the establishment of the Republic of China. . . . Unofficial returns from Haiti's presidential election have given **Col. Paul Magloire** a commanding lead over other candidates. Magloire was a member of the **military junta** which ousted former President **Dumarsais Estime** from office a year ago. . . . **Dr. Gordon S. Seagrave**, the famed "Burma Surgeon," went to court Monday in Rangoon, but his trial for **high treason** was postponed until Thursday. . . . **Leonard J. Erickson**, 47, brother of jailed millionaire bookmaker **Frank Erickson**, has been arrested in New York on a 30-count information charging conspiracy and bookmaking. . . . Barefooted **Eugene Doherty**, of Brooklyn, tried to wreck a bus and jumped repeatedly into the paths of cars near Salisbury, N. C., Monday. The sobbing man's two-hour search for death came to an end under the wheels of a heavy truck.

Soraya

## J. B. Heath Rites Planned in Cobb

MARIETTA, Oct. 9 — Funeral services for J. B. Heath, Sr., will be held at 3 p. m. Wednesday at Providence Baptist Church, the Rev. Ralph Donahoo officiating. Burial will be in the churchyard.

Mr. Heath died at his home on RFD No. 2, near Marietta, Monday morning.

Survivors are his wife, a daughter, Miss Rilla Heath; two sons, J. B. Heath, Jr., and James Heath; three brothers, Hartwell, Paul and Perry Heath.

## WEATHER

ATLANTA—One year ago today (Oct. 11, 1949): High, 82; low, 64.

SUN AND MOON FOR TODAY
Sun rises 6:39 a. m.; sets 6:11 p. m.
Moon rises 5:31 a. m.; sets 5:40 p. m.

TIDES (SAVANNAH RIVER ENT.)
High: 6:37 a. m., 8.2; 6:56 p. m., 8.2
Low: 12:33 a. m., 0.1; 1:01 p. m., —0.3

LOCAL WEATHER REPORT
(Based on observations at the Municipal Airport)

| | |
|---|---|
| Highest temperature | 68 |
| Lowest temperature | 48 |
| Mean temperature | 58 |
| Rainfall in past 24 hours | 0 |
| Rainfall since first of month | .09 |
| Deficiency since first of month | .71 |
| Rainfall since Jan. 1 | 34.95 |
| Deficiency since Jan. 1 | 5.01 |

## 4-H Finals Assemble 164 Here in Finals

A hundred and sixty district Four-H Club prize-winners will assemble in Atlanta today for state finals and a four-day program of conferences and entertainments.

Registration of the young experts in livestock and corn raising, bread and dressmaking and other fields of 4-H endeavor will begin at the Piedmont Hotel at 2 p. m.

Winners in the finals here will attend the annual convention in Chicago in November.

## Lots of Luck, Maybe

MUSKEGON, Mich.—(U.P.)—Richard Tischer reports finding a seven-leaf clover in his back yard.

## $8,000 Prizes At Coosa Fair

Constitution State News Service

ROME, Oct. 9—A total of $8,000 in prizes will be awarded during the Coosa Valley Fair which opens next Monday at the Rome Fairgrounds.

Features of the Fair, sponsored by the Rome Exchange Club, will include 4-H and FFA livestock exhibits; 4-H and FFA canning exhibits; a model airplane display; county, community and agricultural displays and an autumn flower show for residents of Floyd County.


STEEL SHELVING
HAND TRUCKS In Stock
BERRY
540 Marietta Street
CY. 5643



Freshie

SERVE Southern Good 'n Fresh
The BREAD and CAKE with the Home Baked Taste



Davison's

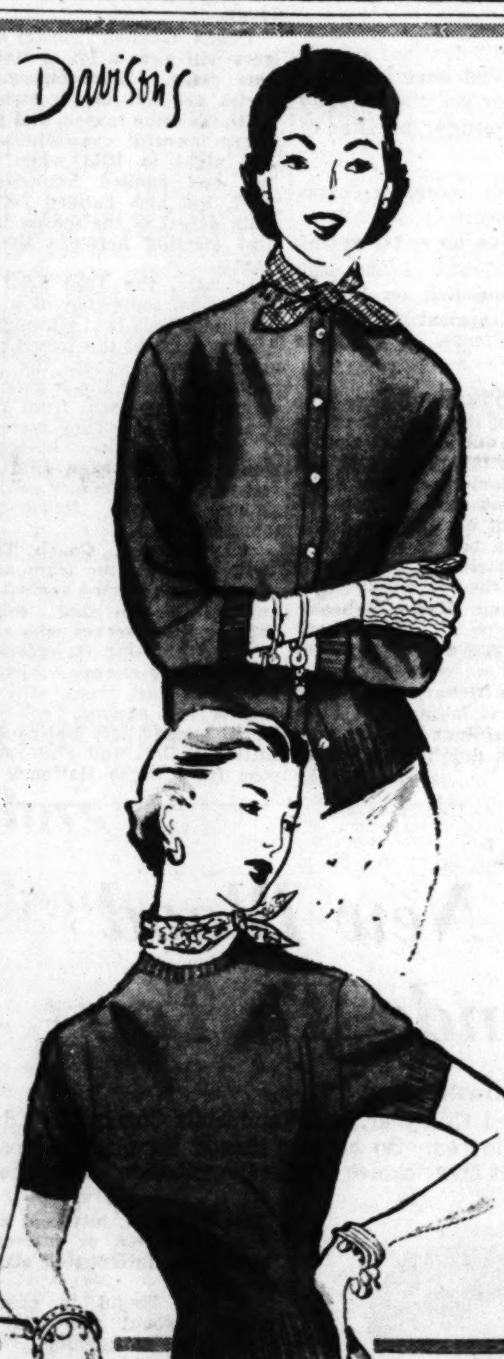

Better Half of the Fall suit story

Garland Sweaters

Pullover — 4.50
Cardigan — 6.98

Because they make a suit or your favorite separates look like an ensemble. Take your pick of colors to complement or contrast. In wool, from our complete assortment of sizes 34 to 40.

Long sleeve pullover — 5.50
Boxy cardigan — 6.98

Davison's Sweaters, Second Floor
Also at Macon, Augusta, Columbus, Columbia, S. C.

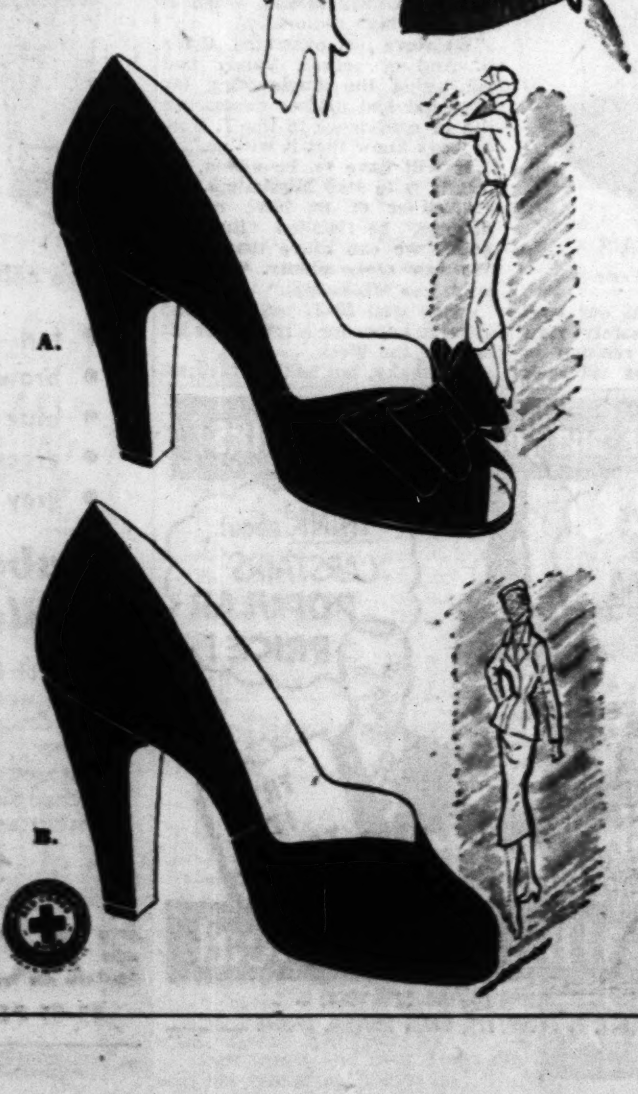


Glove-like fit plus fashion at everybody's price

Red Cross
10.95

If pretty is as pretty does, these are the prettiest pumps in America! They fit you so beautifully, pamper your toes while they flatter your ankle. Both in suede. Both 4½ to 10, AAAA to B.

A. Black Nocturne, with or without bow, 10.95
B. Fleetline, brown or black suede, 10.95

Davison's Shoes, Second Floor
Also at Macon and Columbia, S. C.

Davison's

Now . . . Beloved Separates in a Beloved Fall Fabric

Swishy Failles

Faille Weskit — 3.98
Faille Skirt — 7.98

Separates are sweeping the country! And here's the latest version . . . so suited to the South. Crisp rayon faille . . . to wear together, with other skirts, blouses . . . gives your wardrobe personality. Black, green, brown, navy. 10 to 18.

Davison's Sportswear, Second Floor

DAVISON'S Depts. 63, 52, 109 10/10/50
Send me the following items:

| Item | Color | Size | Price |
|---|---|---|---|
| | | | |
| | | | |
| | | | |

Name
Address
City State
Cash ( ) *Charge ( ) C.O.D. ( )
Send 20c with prepaid orders. No C.O.D.'s less than 2.00. *If you do not have a Davison's charge account and would like to open one, check here ( ).

Davison's

*Furman*

# BISHER

## The Man Whose Fortune Flew With the Seahawks

You drive out the highway toward Marietta, turn left at the sign announcing Smyrna and proceed down a narrow lane with caution. You turn left again and drive until you see a lantern flashing in the night. You brake the car and coast and by this time you're feeling like a kidnaper making a rendezvous to collect his toll.

Until a Southern-fried voice stabs at you out of the darkness, and through a set of pearly teeth you hear the man with the lantern holler:

"Welcome to Aunt Fanny's Cabin!"

Inside, the South completely surrounds you. The eating parlor is hung so heavily with Civil War trappings that you can almost hear the darkies singing "Old Black Joe." Aunt Fanny, the last of the slaves, isn't there any more. She went away about a year ago with one of the finest funerals a Southern mammy ever had.

**Standing in for Aunt Fanny is a man who has spent his life on an elevator—always up or always down, but never in between floors. Harvey Hester gave up the tedious process of trying to feed his own face on the Miami Seahawks a few seasons back, came to this house by the side of the road to be a friend to man's appetite. He now directs this Southern capital of good food and offers his own healthy figure as the end a man can achieve if he'll stick to shortn'n bread and assorted Dixie delicacies.**

But Harvey is a sportsman primarily, and it goes back to the day he played a halfback at University of Florida. This led to a coaching stand at Bingham School in Asheville, N. C., and then to Wofford College in 1915. Bingham is no more, but the prep school record includes a victory over a team of Georgia regulars and pick-ups in 1914.

### Navigating Down the Main Channel

Harvey actually began to navigate down the main channel about 10 years later, when Jack Dempsey was looking for worlds to conquer.

"I'd got to know Jack pretty well in New York," Harvey says, "and then I headed back to Florida for the boom. Fortunately, I got there too late, but over at Tampa there was a group of real estate men who wanted to attract some attention to one of their developments. I told them I could get Dempsey for them.

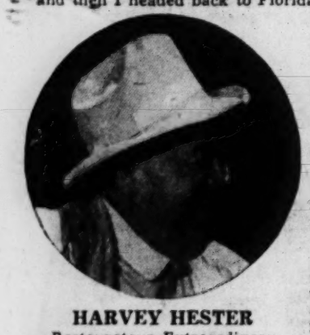

HARVEY HESTER
*Restaurateur Extraordinary*

**"I called Jack and told him they'd pay him $10,000 to fight an exhibition on this development, and Jack came and fought and collected his 10 and the place was flooded with people.**

"Jack was getting ready to go into training for his first fight with Gene Tunney then, and he asked me if I could make a training deal for him. Well, by this time, the boom had shifted to Western North Carolina, so I went up to Hendersonville and made a deal there.

"Jack set up camp in a development called Laurel Park. He was to get more than a thousand dollars a day for a month and the money was rolling. I've never seen a man in such physical condition. If he'd have fought Tunney 20 days after he went into training, he'd have killed him. I'm telling you the truth, we actually ran out of sparring partners. Nobody would get in the ring with him.

**"We were so desperate that one day when a boy showed up with a diploma from a correspondence school of boxing, we even put him in the ring. He had a certificate that said he was the champion of his class. Well, they were all the champions of their class. You know how that is. He came in the ring wearing a shirt with "champion" on it, but the poor kid couldn't hold his gloves up, and Jack almost tore him apart before we could stop it.**

"Dempsey trained himself out for that fight. That's what beat him. Not Tunney."

Innocent and unsuspecting Elon College, up in North Carolina a few miles from where Harvey was born, set him up for the defeat of his career. This is the tragedy of the Seahawks.

"It was in the late '30s, and Elon came down to play University of Miami. About 25,000 people came out to see the game, and I said right there that what Miami wanted was good, high class football.

### All-America Conference Started the Motion

"I tried to get a franchise in the National League then, but got turned down. Then that All-America Conference came along in '46 and I got my backfield in motion. I got a pile of money together and got my franchise. I got Jack Meagher for my coach, and that was a mistake. But when Hampton Pool took over, we had a good team.

**"We had to take Monday night for our home dates. Friday night is football night in Miami, but the University had that sewed up. 'Oh, don't worry about that,' they all told me. 'You're sure to have good weather in Miami.'**

"Well, the first game was postponed because of a hurricane. The second game was postponed because of a heavy squall. We had seven playing days in Miami and played seven times in the rain.

"I'll never forget the last game as long as I live. I had postponed it until Friday, Dec. 13, after the university was through with the stadium. It didn't just rain that night. It came down in sheets. Two thousand, two hundred and forty folks who couldn't get a bath at home came out to our game to get one. I sat in the rain, too, and got good and wet and watched my money go down a drainhole.

**"Then on the way home, to make it complete, I had a wreck that cost me $800. I wish I'd never seen Elon College play that game."**

That was the latest of the Hester sporting enterprises. It cost him everything he had and what he could make for two or three years afterward. It won't be his last. Coach, real estate man, entrepreneur, movie actor ("I'd Climb the Highest Mountain"), resturateur, football magnate Hester will come back again. A man who has waltzed around with Dempsey and toted the fortunes he has made and lost and made again like the average man keeps his golf score will not be satisfied to stay in the kitchen.

*WILDCATS SECOND*

# Longhorns Rated Top Team by Williamson

By PAUL B. WILLIAMSON

Texas' Longhorns vaulted to the top of the national picture this week. Coach Blair Cherry's wild Westerners literally backed into the number one position in the Paul B. Williamson Rating System, for they were idle.

Notre Dame dropped from twenty-third to thirty-eighth in the standings after its Williamson-predicted defeat by Purdue.

Texas' percentage ranking, on the basis of 100 for perfect, is 98.9. Kentucky's Wildcats run second at 98.6, with Georgia in eleventh position at 95.4. Other Southern teams in the ranking includes Mississippi, fourteenth; Clemson, sixteenth; Maryland, seventeenth; Vanderbilt, eighteenth; Wake Forest, twentieth; LSU, twenty-fourth; Alabama, thirtieth; Mississippi State, thirty-first; Miami (Fla.), thirty-second; Tennessee, thirty-third, and Tulane, thirty-fifth.

| BEST AVERAGE | 100.0 |
|---|---|
| 1 Texas U. | 98.9 |
| 2 Kentucky | 98.6 |
| 3 Army | 98.0 |
| 4 Washington St. | 97.3 |
| 5 SMU | 97.0 |
| 6 Stanford | 96.9 |
| 7 Oklahoma U. | 96.6 |
| 8 Purdue | 96.9 |
| 9 Ohio State | 96.8 |
| 10 UCLA | 96.7 |
| 11 Georgia U. | 95.4 |
| 12 Rice | 94.8 |
| 13 California | 94.5 |
| 14 Mississippi U. | 94.4 |
| 15 Princeton | 94.0 |
| 16 Clemson | 93.8 |
| 17 Maryland | 93.6 |
| 18 Vanderbilt | 93.3 |
| 19 Cornell U. | 93.3 |
| 20 Wake Forest | 93.0 |
| 21 Nebraska | 92.9 |
| 22 Indiana | 92.9 |
| 23 Pennsylvania | 92.7 |
| 24 LSU | 92.6 |
| 25 Texas A&M | 92.5 |
| 26 Wyoming | 92.4 |
| 27 Northwestern | 92.3 |
| 28 Wisconsin | 92.3 |
| 29 Baylor | 92.2 |
| 30 Alabama | 92.1 |
| 31 Mississippi State | 92.0 |
| 32 Miami, (Florida) | 91.8 |
| 33 Tennessee | 91.8 |
| 34 Pacific College | 91.5 |
| 35 Tulane | 91.5 |
| 36 Mississippi State | 91.4 |
| 37 Illinois U. | 91.3 |
| 38 Notre Dame | 91.1 |
| 39 Washington & Lee | 91.0 |
| 40 Oklahoma A&M | 91.0 |
| 41 San Francisco U. | 90.8 |
| 42 Boston U. | 90.6 |
| 43 Virginia | 90.6 |
| 44 Michigan University | 90.4 |
| 45 T. C. U. | 90.2 |
| 46 Duke | 90.1 |
| 47 North Carolina | 90.0 |
| 48 Minnesota | 89.9 |
| 49 Villanova | 89.8 |
| 50 South Carolina | 89.4 |
| 51 West Texas | 89.0 |
| 52 Temple | 88.1 |
| 53 Iowa University | 88.0 |
| 54 Xavier Ohio | 88.0 |
| 55 Drake | 88.0 |
| 56 Yale | 87.8 |
| 57 Iowa State | 87.8 |
| 58 Georgia Tech | 87.8 |
| 59 Penn State | 87.8 |
| 60 Arkansas | 87.5 |
| 61 Syracuse | 87.5 |
| 62 Kansas University | 87.4 |
| 63 San Jose | 87.3 |
| 64 George Washington | 87.3 |
| 65 Tulsa | 87.2 |
| 66 Santa Clara | 87.0 |
| 67 V. M. I. | 87.0 |
| 68 Wichita | 87.0 |
| 69 Oregon University | 87.0 |

# Dixie In Line To Pilot Bums

## Sporting News Says Walker Top Choice

By FURMAN BISHER

A second Atlanta-trained manager is aimed at the major leagues, a story in The Sporting News indicated Monday. Dixie Walker, who in his first season as a boss directed the Crackers to the 1950 Southern Association pennant, is considered by "the Bible of baseball" as number one in the line of prospects to succeed Burt Shotton at Brooklyn.

Meanwhile, Chicago stood by fully confident that the White Sox would sign Paul Richards "sometime this week" to succeed John (Red) Corriden. Richards managed the Crackers five years before returning to the big leagues to catch Detroit on its run to the 1945 American League pennant and world championship.

**"At Brooklyn," the Sporting News story said, "The choice to succeed Shotton is understood to be between Peewee Reese and Fred (Dixie) Walker. . . . Because of Walker's great personal popularity at Brooklyn, there is reason to believe that the old Peepul's Cherce would be number one managerial chance to bring Dodger attendance back to its dizzy heights."**

The story was written by Publisher J. G. Taylor Spink, considered the nation's leading authority on baseball.

When Branch Rickey sold out his interest in the Dodgers, it was assumed that Shotton would move out with him since the Dodgers failed to come home with the flag this year. He had been Rickey's personal choice to succeed Leo Durocher.

From his home in Birmingham, Walker told The Constitution by telephone:

**"I enjoyed my stay in Atlanta this year, and I had thought that I'd be back there next year. However, Earl Mann has told me that if the chance came along to better myself, he would not stand in the way.**

"Most any man would welcome an opportunity to get back to the big leagues. So often this summer I heard these reports that I was going to this and that club, but I'll have to say that I know nothing myself.

"I heard from Walter O'Malley (Dodger vice president) at the end of the season. He wrote congratulating me on the season we had. I have known him for years and he is an old friend of mine. That is all I have heard from Brooklyn."

**Walker and his father had just returned from a fishing trip. It is understood that he and Cracker President Mann have not discussed contract for 1950.**

In Chicago, sports writers issued confident reports that Richards would be signed formally this week. Richards has managed Buffalo and Seattle since leaving Detroit.

# Principe Obstacle To State Offense

By GENE ASHER

ATHENS, Oct. 9—Henry Principe arrived here last Saturday from Chicago. It was a long trip for only a one-day visit, but you could never prove it to the younger brother of Georgia's outstanding defensive guard.

He was probably the only spectator who was satisfied with the Georgia-North Carolina game. For he saw brother Rocco give the greatest performance of a five-year football career.

**Hank was proud of his brother. "Rocco was terrific," Hank said. "I would come here any day to see such hard tackling."**

But Hank was not the only one commending Rocco's play. Line Coach Ralph Jordan was still talking about Principe Monday.

"He was our best defensive lineman," Jordan said. "He did a fine job of stopping Billy Hayes.

Principe, 210-pound junior, refused to be blocked. His opposing blocker would "pull out" and Rocco would quickly move across the scrimmage line. He frequently stopped fullback Hayes and occasionally tossed Dick Bunting for a loss.

Coach Quinton Lumpkin said that the entire staff is pleased with Prinicpe's enormous defensive improvement.

"He has come up as far as any man on the squad," Lump said. "We'll be depending on him to come through against the Mississippi State offense. I think he can do it."

**SHORT NOTES:** Bulldogs who played most of the North Carolina game worked out in sweat-clothes Monday. The others were in full dress. . . . **Quarterback Ray Prosperi** had a hot day pitching. He hit 15 straight on one spree and didn't make a bad toss all afternoon. . . . **Marietta's Bob West** stuck out on the receiving end, with help from **Harry Babcock.** Both are sophs. . . . Soph hope **Lauren Hargrove** scored three times in a short scrimmage. . . . **Halfback Gus Hlebovy** also turned in several neat jaunts, and **Fullback Joe Scichilone** hit the middle once and didn't stop for 80 yards.

**TECH FOR HOMECOMING**—Coach Gaynell Tinsley, of LSU, left, and Team Captain Ebert Van Buren discuss substitution plays for the Tech game Saturday night at Baton Rouge. Van Buren will probably be out of the line-up because of an injury received in the Rice game. In the last Tech-LSU game at Baton Rouge, Tech gave the Tigers a 26-7 licking, their only loss of the 1946 season.

TIGERS VS. TECH

# *Up-and-Down LSU Lacks '49 Drive*

By DAN HARDESTY
Baton Rouge State-Times Sports Editor

BATON ROUGE, La., Oct. 8—Louisiana State University's football fans are hoping the Bayou Tigers catch the elevator going the other way this week.

First they were down and took a licking from Kentucky. Then they shot skyward and walloped College of the Pacific. Last Saturday night they hit the skids again and absorbed a 35-20 lacing from powerful Rice.

This week the Tigers play Georgia Tech in a Saturday night homecoming contest at Baton Rouge.

**Coach Gaynell Tinsley's Tigers will have a lot at stake in this game. Homecoming victories are not too frequent at LSU, for some reason, and every Tiger fan still remembers that sad night in 1946 when Tech not ony spoiled homecoming, 26-7, but also handed LSU its only defeat of the season in the last meeting between the two teams.**

Actually, the 1950 LSU team has proven somewhat of a disappointment thus far. Although both defeats came at the hands of top-notch football foes, the Tigers just didn't have the terrific drive which carried them from rags to riches last year. They were down 21 points to Rice before they made so much as a first down, and trailed 35-7 before getting together for two fourth-quarter touchdowns.

**Chances are, Coach Tinsley will use the same team against Tech which started against Rice, unless he can find someone among the reserves who can do a little blocking on offense.**

One major change which Tinsley made last week will get a further test against Tech. Kenny Konz, speedy left halfback, was shifted to left end and caught a pass from Right Halfback Leroy Labat for the first score against Rice. Konz, the team's fastest man, still played safety on defense and raced 74 yards for the second touchdown on a punt return. He played a fine ball game but his punting—yes, he does that, too—fell off rather badly and poor kicks helped the Owls in a couple of touchdowns drives.

**Konz will be at left end with a lanky pass catcher, Warren Virgets, at the other flank. Tackle posts will be manned by Ed Coyne and Tall Hall Voss, with balding Nick Roussos and Jim Shoaf at guards. Center will be Joe Reid, President of the LSU Student Body.**

Quarterback and still the big Tiger question mark will be Sophomore Norman Stevens, who shows signs of developing into a fine T operator, but who hasn't shown too much advantage against such rivals as Babe Parilli of Kentucky and Vernon Glass of Rice. Incidentally, Stevens is absolutely the one and only quarterback LSU has, now that Lee Hedges has been returned to his old left halfback post.

Hedges, who raced 26 yards for the third LSU score against Rice, will be at left half and Billy Baggett at right half.

# 'Oskie Wow Wow!' Must Save Jackets

"Oskie wow wow!"

Only a shrill yell at Georgia Tech so far. Coach Bobby Dodd hopes desperately to make it a weapon. If he doesn't, it's going to be boom! boom! bye-bye Tech.

"Oskie wow wow!" is the scream of a Tech defender upon intercepting a pass. When he hollers, his secondary fellows are supposed to start laying low everything not wearing Tech colors.

**Thus far, unhappily, the yell hardly has penetrated beyond the practice field. Tech has shown a poor pass defense, although it is manned by seasoned operators. It must stop Louisiana State Saturday night in Baton Rouge, and it must perform far better than it did against Florida. Had Floridians dropped two dead-bead passes, they might have tromped back home with their biggest victory of the year.**

"This thing is a bit beyond me," Dodd mused Monday. "Here we have a deep secondary of two seniors and a junior. Joe Cobb is in at safety and Bob McCoy and Powell Sheffer are at sidebacks. They look great in practice. But the combine just hasn't worked out in games so far. We were lucky it didn't blow us wide open last Saturday and unless we get it going against this Norman Stevens, of LSU, it is going to hurt us plenty in Baton Rouge."

Frequent coaches' sessions since the narrow escape from the Gators brought forth a conclusion:

**That work, and work alone, will solve the problem. Dodd said he would scrimmage harder this week than he has since he took over in 1945. Last week was previously the roughest week.**

Quarterbacks Joe Salome and Darrell Crawford worked under wraps Monday. Salome's wraps were yards upon yards of adhesive tape on his shoulder and Crawford's were figurative. Darrell, a slick ballhandler who runs the team adroitly, has the barest outside chance to shake a shoulder injury in time to play against LSU.

Mentally tearing his hair, Dodd also pointed out that he was forced to promote two former B-team centers, Ira Rathbun, of Kingsport, Tenn., and John Weathers, Alexander City, Ala., to first-string defensive guard posts. Mix Charlie Brown, stir gently, and you come out with three converted centers now trying to hold up Tech's guard honor.

**SHORT NOTES:** Tech coaches greeted with a neutral attitude news that LSU Capt. **Ebert Van Buren** and **Lee Hedges** probably would not play against the Jackets. That will cut LSU's 12-point early edge but nobody gets much kick out of doing well against a team not at full strength. **Van Buren** is a walking ghost, with a twisted right knee, side injury, two strained ankles. **Hedges** is little better off. He has a hurt left knee, a torn lateral ligament, and came up with food poisoning Sunday. Sub Fullback **Jerry Adams,** regular tackles **Ed Coyne** and **Paul Miller,** Linebacker **Chet Freeman,** Guard **Nick Roussos** and Halfback **Leroy Lobat** have minor injuries for the Tigers.

—EDWIN POPE

# Suggs Second To Rawls in Texas Open

FORT WORTH, Texas, Oct. 9—(AP) — Betsy Rawls unleashed a spectacular brand of golf on the incoming nine to capture medal honors in the Women's Texas Open Monday at River Crest Country Club, sinking a birdie putt on the final hole for a 69 and one stroke margin over pro Louise Suggs, of Carrollton, Ga.

**Miss Suggs, playing with the medalist, had a chance to share the honor but fluffed a four-footer on 18 for her 70.**

**The defending champion, Beverly Hanson, of Indio, Calif., bogeyed two of the final three holes when pars would have equaled Miss Rawls' card. Pro Betty Jameson, of San Antonio, also joined the 71 group.**

Gathered at 73 were two pros, Patty Berg, Savage, Minn., and Marilynn Smith, of Wichita, Kan., and Amateur Bee McWane, of Birmingham, Ala.

Marjorie Lindsay, of Decatur, Ill., and pert Marlene Bauer, the pro newcomer from Midland, Texas, were bracketed at 75.

## LaMotta Seeks Bout

NEW YORK, Oct. 9—(AP)—Middleweight Champion Jake La Motta said Monday he may fight the winner of Friday night's light heavyweight clash between Jimmy Beau and Nick Barone.

BIG TOWN BILLIARDS
At Five Points
Air-Conditioned—Television

OUR TEAM FOR THE WEEK:

# *Confidence, New Blood Brought Vandy To Top*

By EDWIN POPE

They said Alabama couldn't be stopped this year, and Vanderbilt Coach Bill Edwards agreed. Not by his defense, anyway, he 'lowed. So he just turned his offense loose and outscored 'Bama, 27-22, to make Vanderbilt clear choice as The Constitution's third Team of the Week.

Georgia dumped Maryland for first TOW honors. Mississippi State became the second by booting Tennessee in its rankings. But when Vandy piledrove Alabama, it put itself in a class with Kentucky as the cream of the Southeastern Conference and probably beyond the reach of either Georgia or Mississippi State.

**Edwards, ex-Cleveland Browns mentor who met only misfortune in his maiden 1949 Commodore season, chuckled and said he was "mightily surprised." But it wasn't exactly an accident.**

"We let Billy Wade throw all he pleased," Edwards exulted. "And we gained 278 yards passing. You can't miss that way."

There were also a couple of things Alabama was not ready to combat. One was the enormously improved protection afforded Wade.

"Russ Faulkinberry and Bob Werckle and the rest of our line just kept 'em off Wade all afternoon," said Edwards. "We already had worked a lot on getting Bill back into throwing position in a hurry."

**Year in and out, Beaming Bill estimated, 'Bama has the best pass defense in the conference. "Last year they only allowed two passing touchdowns, so you get the idea of how hot Wade really was."**

And Wade wasn't the only one. His favorite receiver was Bucky Curtis, out of Gainesville. Bucky snatched six—exactly half—of the Vandy completions to gain 196 yards.

"We did real well running through their middle—until Larry Lauer and Pat O'Sullivan ran into our ball-carriers. Those two, and Tackle Herb Hannah, gave us the most trouble on their defense."

Bill chuckled about how Vandy "stopped" Alabama.

**"Heck," he snorted. "We didn't exactly stop 'em. They scored 21 points. But our pass defense, especially safety man Malcolm Cook (no relation to Georgia's) and right sideback Mac Robinson, just kept knocking 'em down or intercepting them. We intercepted six, as I recall."**

PASSER PLUS
*Vandy's Bill Wade*

It was bound to come, the question about why did Vandy come back so splendidly after a flubbed-up 1949 season, when it was rated high nationally?

"We were just overrated, that's all. And of course, Vandy had been using the single wing for years and had neither experience with or confidence in the T. Now our boys know that it will go."

**It will have to, he added, if Vandy is to stop Mississippi.**

**"Neither of us have much defense," he finished, "But I'll admit we can move that ball. We can score plenty. Trouble is, so can Mississippi."**

Vandy won 28-27 last year and Edwards hopes for a repeat for his Team of the Week.

He's shaky, but he'll be favored.

THINK TWICE and you'll buy CARSTAIRS!

The Man who Cares Says
CARSTAIRS White Seal
CARSTAIRS BROS. DISTILLING CO., INC., NEW YORK, N. Y.
BLENDED WHISKEY, 86 PROOF, 72½% GRAIN NEUTRAL SPIRITS

Five colors
- tan
- brown
- blue
- green
- grey

*Gabardine Slacks*

Smoothly tailored of 100% worsted gabardine in a casual, easy fitting manner . . . California waistband and saddle stitched side seams mean comfort and style.

$15

ZACHRY
85-87 PEACHTREE ST.

*The Stetson*

*Flagship*

You'll go for the Flagship . . . for it'll take you places in style. The quality is traditionally Stetson . . . you'll see it in the tapered crown and slim welt edge brim. Tan, grey and green. Regular, long ovals.

$12.50

*The Stetson Whippet*
An all-round favorite for good looks, good wear, good fit. Bound edge brim, tapered crown.

$10

*The Stetson Ambassador*
A distinctive hat, to be worn off-the-face or snapped. Hand felted Mode Edge brim.

$20

ZACHRY
85-87 PEACHTREE STREET

*STATE VS. GEORGIA*

# Maroons Forget About Doormats

By CARL WALTERS
Jackson Daily News Sports Editor

JACKSON, Miss., Oct. 9—Mississippi State's Maroons, who served as whipping boys of the Southeastern Conference in 1949 and, because of their eight defeats had no trouble at all in lining up SEC foes for the 1950 campaign, are doormats no longer.

**Head Coach Arthur (Slick) Morton, one-time backfield star at Louisiana State University, wrought a "quick miracle." And his 1950 squad, though edged 14-7 by Baylor in its last outing, is rated a rough, tough combine that will give any team on its schedule an all-out battle.**

That was proved when the Maroons downed Tennessee, 7-0. The victory drew new lustre when the Tennesseans trounced Duke, 28-7. 28-7.

Key man is Frank (Twig) Branch, T-quarterback who weighs only 129 pounds and whose jersey is a big, fat zero. Branch, a sparkling ball-handler and smart field general, quarterbacked Pearl River Junior College to the State Junior College championship last season.

Number one offensive backfield has Branch at quarter, Tom Rushing, 193, at left halfback; Wally Beech, 173, at right halfback, and Bill Stewart, 170, at fullback.

Morton adopted the platoon system after being forced to discard it last year because of short manpower. Line standouts are: Fred Dreyspring, 190-pound end; John Pace, 212-pound tackle; David Owens, 215-pound guard, and Bob Jeffrey, 187-pound center, on offense, and Arthur Tait, 182-pound end; Bill Pyron, 210-pound tackle; J. T. Shepherd, 192-pound guard, and Ben Ruscoe, 185-pound center, on defense.

**Defense against running plays has been superlative. The Maroons held Tennessee to 88 yards and in the losing game against Baylor, State netted 230 yards running while the Southwesterners were limited to 93. Tennessee completed only one pass for a 10-yard gain but Baylor broke through the Maroons' defense for 98 yards on eight completions in 13 tries. State tried only one pass against Tennessee, then completed five of 10 for 32 yards against Baylor.**

State backers feel that Morton's Marauders are good enough to knock off one or two more favored foes this season. And Georgia's Bulldogs, whom State meets at Athens Saturday, just could be upset victim No. 2 for the SEC's 1950 Cinderella team.

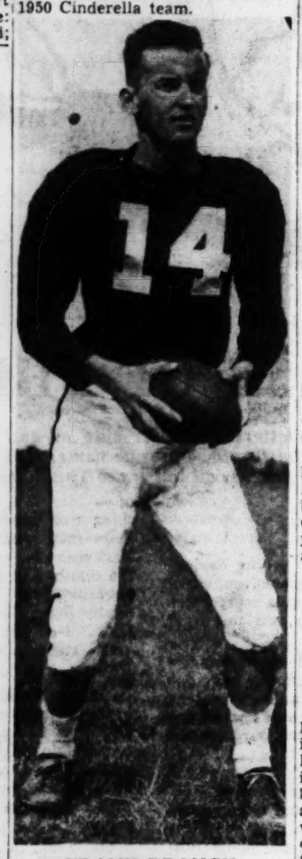

FRANK BRANCH
*The Twig Isn't Bent*

Constitution Staff Photo—Hugh Stovall

HALF-CENTURY FOOTBALL — "Jogger" Elcock (right), one-time Dartmouth grid star and later Washington & Lee coach, tells Smith High's Grady Waters what football was like in 1900 when he first started playing the game. Waters is doing all right in the game 50 years later. The speedy 160-pound halfback was honored as the Atlanta Touchdown Club's "Player of the Week" for his heroic role in leading Smith to a 20-14 victory over Murphy.

JOGGER ELCOCK RECALLS

# *Field Goal Bounced Over Bar, Won Game*

By CHARLIE ROBERTS

Walter (Jogger) Elcock, who admittedly now is just one of those fans who sits in the stands and "listens to the arteries harden," probably has more football memories than any one of Greater Atlanta's half-million people.

Jogger, who lives here and heads a firm in Rockmart, wowed Atlanta Touchdown Club members at their weekly meeting Monday with vivid tales from his 35 years as a football player, coach and official prior to 1934.

**Jogger, who gained that nickname as an overgrown boy "because I was so slow as a runner that I was only jogging," played high school ball in New England as early as 1900, was a Dartmouth star and later coached at Washington and Lee.**

He was an official after that, his final game being as umpire in the 1934 Army-Navy game at Philadelphia. That was the game in which one of the players knocked him down during heated action. "I knew it was time to quit when I could no longer get out of the way. I hung up my cleats for good after that."

Jogger remembers how bug-eyed were the players of his day when a rival team threw the first forward pass—around 1906. He recalls that he and Winthrop Snow, who introduced him, were in Dartmouth's green in 1911 when a Princeton player tried a field goal from the Tigers' 42-yard line. The ball bounced three times on the ground and then bounded over the cross bar. It was scored as a field goal, and Princeton won, 3-0. The same thing actually happened the same day in a high school game between Exeter and Andover and was ruled no goal.

**Elcock, who played for the late and famed Frank (Iron Major) Cavanaugh at Dartmouth, got a rise out of TD Clubbers by declaring that Artie Pew, club member, was the roughest player I saw in 35 years. As an official, I must have penalized him over 1,000 yards.**

Notre Dame has a halfback named Barrett today. He is the son of "the best football halfback I ever saw who played for me at Washington and Lee," says Elcock, whose 1916 Generals tied Georgia Tech here.

*SPORTS IN BRIEF*

## Traubel Buys Into Browns

Condensed from Constitution Wire Reports

Helen Trauble, blond Metropolitan Opera singing star, has bought a part interest in the St. Louis Browns" mostly to satisfy a sentimental urge," and Pres. Bill DeWitt says he plans to have her sing the National Anthem on opening day.

**She wouldn't reveal the size of the investment, but says, "it is a sizable chunk."**

"I've always been sentimental about the Browns because they are my first recollection of baseball," says the St. Louis-born singer. "The first love of my life were George Sisler, Babydoll Jacobson and Urban Shocker."

**NEW YORK'S YANKEES** Monday began refunding $354,716 to buyers of tickets for the unplayed fifth game of the World Series. The Philadelphia club also must refund purchasers of tickets to the unplayed sixth and seventh games.

**ED FORD**, rookie Yankee left-hander who won the fifth game, has a date with his draft board Tuesday. He has been deferred pending a re-examination following the finding of a trace of some tropical germ in his system. Ford is expected to be married soon.

**JACKIE ROBINSON, Roy Campanella, Larry Doby and Don Newcombe** will lead a team of all-stars who will play Indianapolis of the Negro American League here on Oct. 17 after playing in Augusta the day before.

**EZZARD CHARLES'** brain trusters are mapping a busy program for the heavyweight champion. "Charles is going to be a fighting champion," declares co-manager **Jake Mintz. Freddie Beshore** is expected to be his November foe. After that, a fight a month is the announced plan.

## McIntyre Meets The Great Togo

Don McIntyre will grapple The Great Togo in the feature match on Friday's heavyweight wrestling program at the City auditorium. The Japanese tussler whipped Don's brother, Red, here last week.

In a tag team match, Tarzan White and Nick Carter will square off against Cowboy Murdock and Art Nelson. Another one-fall-to-a-finish match will pit Lord Finis Hall against Red McIntyre.

Jack Steele and Dick Trout vie in the opener at 8:30 p. m.

# Foland Gets Pro Job at Ponte Vedra

### East Lake Assistant Replaces Cooper

By BERT PRATHER

Willis J. Foland, assistant professional to Harold Sargent at East Lake Country Club for the past two years, will take over the head pro duties at Ponte Vedra Country Club, Ponte Vedra, Fla., next Monday.

**Willis, a quiet, personable young instructor, is the second East Lake assistant to move up into a head pro job in the past two years. Henry Lindner, whom Foland replaced here Sept. 15, 1948, is now head teacher at Charlotte Country Club.**

Foland will take over Pete Cooper's old job in the Ponte Vedra pro shop. Pete, who recently captured the Southeastern PGA title for the second straight year, will become a full-time playing pro for the club. He's had quite a bit of success on the Golden Trail from time to time and feels he could do better by sticking with the tour throughout thes year.

**Willis started his golf career in 1930, serving as an assistant at Sunset Ridge Country Club, Winnetka, Ill., in the Summer and at Miami Country Club in the Winter. In 1938 he switched to North Shore Country Club and Miami Shores CC, holding these jobs until he entered the Navy for a four-year tour in 1942.**

Upon leaving the service in 1946, Willis became an assistant at Nippersink Country Club, Genoa, Wis., where he stayed for a season. He was assistant to Bill Gordon at Tam O'Shanter, Chicago, at the time he was hired by Sargent.

## Newman, Zerbst Top Golf Meet

B. C. Newman and Beverly Zerbst captured first place in the Meadowbrooks Country Club mixed foursome play over the week end with a net score of 140.

Second place went to H. O. Martin and Mrs. Pierce Miller, while J. R. Stence and Mrs. Jimmy Jardina placed third. Cy Williams and Mrs. Bud Fisher and Ray Linder and Mrs. George Remond were other teams to get into the prize circle.

Low gross winners were Mrs. Aaron Jackson (93) and Frank Higgins (78).

FOOTBALL ROUNDUP

# *Isbell Sorry Irish Didn't Lose 100-0*

Condensed From Wire Reports

Pity poor Notre Dame. The Irish were taking it on every chin Monday. They already had been floored, 28-14, by Purdue to end the longest winning streak in modern football history—39 games.

Cecil Isbell, whose 1943 Purdue team lost to Notre Dame, 49-6, told a Chicago group:

**"I was really sorry to see Notre Dame's streak broken by Purdue. I was sorry for one thing. I wish it had been 100-0."**

Isbell now is a Chicago Cardinals assistant coach.

In South Bend, Coach Frank Leahy tried to pep up his Irish for their Saturday invasion of Tulane territory.

**SOME 80,000** Sugar Bowl Stadium fans should see the Greenies and Irish. Tulane has been badly beaten in each of six previous games with Notre Dame and after last year's trouncing Tulane announced that "other commitments" would make it impossible for them to renew the series. It expires with this week's game.

**QUARTERBACK ALLEN PARKS** threw nicely in Auburn drills. Four Tiger tackles were banged up in the 6-0 loss to Southeastern Louisiana but in all probably will play against Florida.

**WHILE TULANE** and Notre Dame were "de-emphasizing their chances" for their game, Boston College was de-emphasizing period. BC was beaten, 54-0, by Mississippi after a 28-0 loss to Oklahoma and **Athletic Director John P. Curley** said "it will be a few years at least before we tackle teams like that again." He added, however, that the Eagles meet Georgia this year and intend to play the Bulldogs again next year.

**ALABAMA** worked toward its tilt with Furman with its eye on the Saturday-week affair with Tennessee. **Coach Red Drew** admitted it was not the ideal way to prepare for the Hurricanes, but said there was no other way.

**TENNESSEE'S Gen. Bob Neyland** was pleased over his victory over Duke but said he is not "optimistic over the remainder of the schedule." The Vols, in good shape, play Chattanooga this week.

**MISSISSIPPI**, drilling for its important game with Team of the Week Vanderbilt, was crippled and fearful. Said **Johnny Vaught**: "If the Rebels play as well against Vandy as against BC, we may have a slim chance. We're working out this week with a 11-man ways and means committee hunting a way to stop the Vandy pass attack." **Left Halfbacks Scrappy Hart** and **Teddy Millete** are hobbled with leg injuries.

## Owls, Cadets Shift Game to Thursday

The West Fulton-Marist football game, originally scheduled for Friday night, has been shifted to Thursday night on the West Fulton field, it has been announced by Jack Hogg, Owl coach.

The game between unbeaten Darlington and GMA, scheduled Friday in Rome, has been shifted to Saturday night because Roosevelt and Rome high are playing there Friday night.

## Mrs. Fields Wins AWGA Tourney

Mrs. C. D. Fields defeated Mrs. L. B. Yarbrough, 5 and 4, to capture the AWGA-Maier & Berkele handicap golf tournament Monday at Druid Hills Golf Club.

Mrs. Fields succeeds Mrs. Bill Hall as champion of this annual tourney.

## Player-Coach

BROOKLYN, Oct. 9—(AP)—Fullback Dick Poillon has been appointed backfield coach of the Brooklyn team in the American Football League.

# 1950 Grid Records

| | | | |
|---|---|---|---|
| **ALABAMA** | | | |
| 27 | Chattanooga | 0 | |
| 26 | Tulane | 14 | |
| 22 | Vanderbilt | 27 | |
| **ARKANSAS** | | | |
| 7 | Okla. A&M | 12 | |
| 50 | No. Tex. St. | 6 | |
| 6 | T. C. U. | 13 | |
| **ARMY** | | | |
| 28 | Colgate | 0 | |
| 41 | Penn State | 7 | |
| **AUBURN (ALA.) POLY** | | | |
| 14 | Wofford | 19 | |
| 0 | Vanderbilt | 41 | |
| 0 | SE Louisiana | 6 | |
| **BAYLOR** | | | |
| 0 | Wyoming | 7 | |
| 34 | Houston | 7 | |
| 14 | Miss. State | 7 | |
| **BOSTON COLLEGE** | | | |
| 7 | Wake Forest | 7 | |
| 0 | Oklahoma | 28 | |
| 0 | Mississippi | 54 | |
| **BOSTON UNIV.** | | | |
| 21 | Duquesne | 7 | |
| **BROWN** | | | |
| 12 | Yale | 36 | |
| 21 | Holy Cross | 41 | |
| **CALIFORNIA** | | | |
| 27 | Santa Clara | 9 | |
| 28 | Oregon | 7 | |
| 14 | Pennsylvania | 7 | |
| **CINCINNATI** | | | |
| 32 | Texas Western | 0 | |
| 19 | Hardin-Sim'ns | 7 | |
| 14 | Will. & Mary | 20 | |
| 28 | Louisville | 20 | |
| **CITADEL** | | | |
| 56 | Parris Island | 0 | |
| 3 | Florida | 7 | |
| 0 | Miami (F) | 21 | |
| 0 | Wash. Lee | 20 | |
| **CLEMSON** | | | |
| 55 | Presbyterian | 0 | |
| 34 | Missouri | 0 | |
| 27 | N. C. State | 0 | |
| **COLGATE** | | | |
| 0 | Army | 28 | |
| 47 | West. Reserve | 6 | |
| **COLORADO U.** | | | |
| 7 | Iowa State | 14 | |
| 34 | Kansas State | 6 | |
| 21 | Kansas | 27 | |
| **COLUMBIA** | | | |
| 42 | Hobart | 12 | |
| 28 | Harvard | 7 | |
| **CORNELL** | | | |
| 27 | Lafayette | 7 | |
| 26 | Syracuse | 7 | |
| **DARTMOUTH** | | | |
| 21 | Holy Cross | 21 | |
| 7 | Michigan | 27 | |
| **DAVIDSON** | | | |
| 20 | Furman | 32 | |
| 24 | Presbyterian | 0 | |
| **DETROIT** | | | |
| 40 | Hillsdale | 0 | |
| 24 | Wayne | 0 | |
| 13 | Wichita | 21 | |
| **DUKE** | | | |
| 14 | South Carolina | 0 | |
| 28 | Pit. | 14 | |
| 7 | Tennessee | 28 | |
| **DUQUESNE** | | | |
| 14 | St. Vincents | 14 | |
| 28 | Villanova | 20 | |
| 14 | Florida | 27 | |
| 7 | Boston U. | 21 | |
| **FORDHAM** | | | |
| 7 | The Citadel | 2 | |
| 27 | Duquesne | 14 | |
| 13 | Ga. Tech | 16 | |
| **FLORIDA STATE** | | | |
| 26 | Troy State | 7 | |
| 40 | Rand. Macon | 7 | |
| **FORDHAM** | | | |
| 20 | Lafayette | 19 | |
| 14 | Yale | 21 | |
| **FURMAN** | | | |
| 12 | Presbyterian | 13 | |
| 6 | Wash. & Lee | 27 | |
| 32 | Davidson | 20 | |
| 6 | S. Carolina | 21 | |
| **GEORGETOWN U.** | | | |
| 14 | Penn State | 34 | |
| 7 | Tulsa | 21 | |
| **GEO. WASH.** | | | |
| 0 | Virginia | 19 | |
| 15 | V. M. I. | 12 | |
| 21 | West Va. | 14 | |
| **GEORGIA** | | | |
| 27 | Maryland | 7 | |
| 7 | St. Marys | 7 | |
| 0 | N. Carolina | 0 | |
| **GEORGIA TECH** | | | |
| 13 | S. M. U. | 33 | |
| 0 | So. Carolina | 7 | |
| 16 | Florida | 13 | |
| **HARVARD** | | | |
| 7 | Columbia | 28 | |
| **HOLY CROSS** | | | |
| 21 | Dartmouth | 21 | |
| 41 | Brown | 21 | |
| **IDAHO** | | | |
| 26 | Utah | 19 | |
| 27 | Montana | 28 | |
| 33 | Texas West. | 43 | |
| **ILLINOIS** | | | |
| 28 | Ohio U. | 2 | |
| 6 | Wisconsin | 7 | |
| **INDIANA** | | | |
| 9 | Nebraska | 20 | |
| 20 | Iowa | 7 | |
| **IOWA** | | | |
| 20 | USC | 14 | |
| 7 | Indiana | 20 | |
| **IOWA STATE** | | | |
| 14 | Colorado | 7 | |
| 13 | Northwestern | 23 | |
| 26 | Iowa Teachers | 6 | |
| **KANSAS** | | | |
| 7 | T. C. U. | 14 | |
| 46 | Denver U. | 6 | |
| 20 | Colorado | 21 | |
| **KANSAS STATE** | | | |
| 55 | Baker | 0 | |
| 0 | Washington | 33 | |
| 7 | Colorado | 34 | |
| 6 | Marquette | 46 | |
| **KENTUCKY** | | | |
| 25 | N. Texas State | 0 | |
| 14 | L. S. U. | 0 | |
| 27 | Mississippi | 0 | |
| 40 | Dayton | 0 | |
| **LOUISIANA STATE** | | | |
| 0 | Kentucky | 14 | |
| 19 | Coll. Pacific | 0 | |
| 7 | Rice | 35 | |
| **MARQUETTE** | | | |
| 57 | N. Dakota St. | 0 | |
| 6 | Wisconsin | 28 | |
| 46 | Kas. State | 6 | |
| **MARYLAND** | | | |
| 7 | Georgia | 27 | |
| 35 | Navy | 21 | |
| 34 | Mich. St. | 7 | |
| **MIAMI (F.)** | | | |
| 21 | Citadel | 0 | |
| 18 | Villanova | 12 | |
| **MIAMI (O.)** | | | |
| 54 | Bowl. Green | 6 | |
| 0 | Xavier | 7 | |
| **MICHIGAN** | | | |
| 14 | Mich. State | 14 | |
| 27 | Dartmouth | 7 | |
| **MICHIGAN STATE** | | | |
| 14 | Michigan | 7 | |
| 38 | Oregon State | 13 | |
| 7 | Maryland | 34 | |
| **MINNESOTA** | | | |
| 13 | Washington | 28 | |
| 26 | Nebraska | 32 | |
| **MISSISSIPPI** | | | |
| 39 | Memphis State | 7 | |
| 0 | Kentucky | 27 | |
| 54 | Boston College | 0 | |
| **MISS. STATE** | | | |
| 47 | Arkansas State | 0 | |
| 0 | Tennessee | 35 | |
| 7 | Baylor | 14 | |
| **MISSOURI** | | | |
| 0 | Clemson | 34 | |
| 27 | S. M. U. | 21 | |
| **NAVY** | | | |
| 21 | Maryland | 35 | |
| 0 | N'western | 22 | |
| **NEBRASKA** | | | |
| 20 | Indiana | 20 | |
| 32 | Minnesota | 26 | |
| **NORTH CAROLINA** | | | |
| 13 | N. C. State | 7 | |
| 7 | Notre Dame | 14 | |
| 0 | Georgia | 0 | |
| **N. C. STATE** | | | |
| 7 | N. Carolina | 13 | |
| 7 | Catawba | 6 | |
| 0 | Clemson | 27 | |
| **NORTHWESTERN** | | | |
| 27 | Iowa State | 13 | |
| 22 | Navy | 0 | |
| **NOTRE DAME** | | | |
| 14 | No. Carolina | 7 | |
| 14 | Purdue | 28 | |
| **OHIO STATE** | | | |
| 27 | S. M. U. | 32 | |
| 41 | Pittsburgh | 7 | |
| **OKLAHOMA** | | | |
| 28 | Boston College | 0 | |
| 34 | Texas A&M | 28 | |
| **OKLA. A. & M.** | | | |
| 13 | Arkansas | 7 | |
| 13 | T. C. U. | 7 | |
| 14 | Drake | 14 | |
| **OREGON** | | | |
| 0 | U. C. L. A. | 28 | |
| 7 | California | 28 | |
| 21 | Montana | 13 | |
| **OREGON STATE** | | | |
| 13 | Mich. State | 38 | |
| 0 | Stanford | 21 | |
| **PENNSYLVANIA** | | | |
| 21 | Virginia | 7 | |
| 7 | California | 14 | |
| **PENN STATE** | | | |
| 34 | Georgetown | 14 | |
| 7 | Army | 41 | |
| **PITTSBURGH** | | | |
| 14 | Duke | 28 | |
| 7 | Ohio State | 41 | |
| **PRINCETON** | | | |
| 66 | Williams | 0 | |
| 34 | Rutgers | 28 | |
| **PURDUE** | | | |
| 26 | Texas | 34 | |
| 28 | Notre Dame | 14 | |
| **RICE INSTITUTE** | | | |
| 27 | Santa Clara | 7 | |
| 35 | L. S. U. | 20 | |
| **RICHMOND** | | | |
| 20 | Rand. Macon | 6 | |
| 0 | Wake Forest | 42 | |
| 14 | V. M. I. | 28 | |
| **RUTGERS** | | | |
| 12 | Syracuse | 42 | |
| 28 | Princeton | 34 | |
| **ST. MARY'S** | | | |
| 0 | Col. of Pacific | 40 | |
| 7 | Georgia | 7 | |
| 0 | Loyola | 48 | |
| **SAN FRANCISCO** | | | |
| 23 | Tulsa | 14 | |
| 7 | Stanford | 55 | |
| 66 | Nevada | 6 | |
| **SANTA CLARA** | | | |
| 0 | California | 27 | |
| 7 | Rice | 27 | |
| 10 | San Jose St. | 14 | |
| **SOUTH CAROLINA** | | | |
| 0 | Duke | 14 | |
| 7 | Georgia Tech | 0 | |
| 21 | Furman | 6 | |
| **S. CALIFORNIA** | | | |
| 14 | Iowa | 20 | |
| 20 | Wash. St. | 20 | |
| **SOU. METHODIST** | | | |
| 33 | Georgia Tech | 13 | |
| 22 | Ohio State | 27 | |
| 21 | Missouri | 0 | |
| **STANFORD** | | | |
| 14 | San Jose St. | 14 | |
| 35 | S. Francisco | 0 | |
| 21 | Oregon State | 0 | |
| **SYRACUSE** | | | |
| 42 | Rutgers | 12 | |
| 6 | Temple | 7 | |
| 7 | Cornell | 28 | |
| **TAMPA** | | | |
| 13 | Camp LeJeune | 7 | |
| 7 | Ala. St. Tchrs. | 20 | |
| **TEMPLE** | | | |
| 32 | Albright | 6 | |
| 7 | Syracuse | 6 | |
| **TENNESSEE** | | | |
| 56 | Miss. South | 0 | |
| 0 | Miss. State | 7 | |
| 28 | Duke | 7 | |
| **TEXAS** | | | |
| 28 | Texas Tech | 14 | |
| 34 | Purdue | 26 | |
| **TEXAS A. & M.** | | | |
| 48 | Nevada | 14 | |
| 34 | Texas Tech. | 13 | |
| 28 | Oklahoma | 34 | |
| **TEXAS CHRISTIAN** | | | |
| 7 | Okla. A. & M. | 13 | |
| 13 | Arkansas | 6 | |
| **TULANE** | | | |
| 14 | Alabama | 26 | |
| 64 | Louisiana Col. | 0 | |
| **TULSA** | | | |
| 20 | McMurry | 13 | |
| 14 | S. Francisco | 23 | |
| 21 | Georgetown | 7 | |
| **UCLA** | | | |
| 28 | Oregon | 0 | |
| 42 | Wash. State | 0 | |
| 20 | Wash. | 21 | |
| **UTAH** | | | |
| 19 | Idaho | 26 | |
| 27 | Arizona | 14 | |
| 28 | Bris. Young | 28 | |
| **VANDERBILT** | | | |
| 47 | Midd. Tenn. | 0 | |
| 41 | Auburn | 0 | |
| 27 | Alabama | 22 | |
| **VILLANOVA** | | | |
| 39 | Duquesne | 28 | |
| 12 | Miami Fla. | 18 | |
| **VIRGINA** | | | |
| 19 | George Wash. | 0 | |
| 7 | Pennsylvania | 21 | |
| 45 | V. P. I. | 6 | |
| **V. M. I.** | | | |
| 25 | Will. & Mary | 19 | |
| 0 | G. Washington | 15 | |
| 28 | Richmond | 14 | |
| **V. P. I.** | | | |
| 21 | Quantico | 81 | |
| 6 | Virginia | 45 | |
| **WAKE FOREST** | | | |
| 7 | Boston College | 7 | |
| 43 | Richmond | 0 | |
| 47 | Will. & Mary | 0 | |
| **WASHINGTON** | | | |
| 33 | Kansas State | 7 | |
| 28 | Minnesota | 12 | |
| 21 | U. C. L. A. | 20 | |
| **WASH. & LEE** | | | |
| 26 | West. Va. | 7 | |
| 20 | Citadel | 0 | |
| **WASHINGTON ST.** | | | |
| 44 | Utah State | 6 | |
| 0 | UCLA | 42 | |
| 20 | Southern Calif. | 20 | |
| **WEST VIRGINIA** | | | |
| 7 | West. Reserve | 13 | |
| 7 | W. & L. | 26 | |
| 14 | George Wash. | 21 | |
| **WILL & MARY** | | | |
| 19 | V. M. I. | 25 | |
| 20 | Cincinnati | 14 | |
| 0 | Wake Forest | 47 | |
| **WISCONSIN** | | | |
| 7 | Marquette | 6 | |
| 7 | Illinois | 0 | |
| **WYOMING** | | | |
| 61 | Mont. State | 13 | |
| 34 | Col. A&M | 0 | |
| **YALE** | | | |
| 0 | Connecticut | 0 | |
| 12 | Brown | 12 | |
| 14 | Fordham | 14 | |


fits your face as well as your head

WHATEVER the shape of your face, it's individually your own—and there is *one certain combination* of brim width, crown depth and color in a hat that is *right* for you. Cavanagh's tremendous range of these various combinations enables you to choose a hat especially becoming to you. The Cavanagh — $12.50 (lightwt.), $15, $20, $40, $100.

John Jarrell INC.
BROAD at P'TREE

THE WOOD OF 1,000 USES
PLYWOOD
CONTACT YOUR LUMBER DEALER FOR ALL KINDS AND SIZES
884 PIEDMONT, N. E. PLYWOOD SUPPLY CO. HEMLOCK 2181



BIG SAVINGS ON BIG PAINT JOBS

TRAILERS, TRUCKS, BUSES — Anything that rolls!

Here's your big chance to save on everything from a winter protective paint job to handsome, permanent "factory" re-finishing! Fruehauf has the facilities to do your paint jobs *better...faster...at the lowest prices in town.* Bring your equipment in today . . . be pleasantly surprised at the paint savings available to you by having your work done now!

Save on Complete TRAILER BRAKE, AXLE and LUBE SPECIAL...only $7.95 Taxes and Parts Extra SINGLE AXLE

Adjust brakes and slack adjusters. Complete chassis lubrication. Complete axle alignment. Adjust wheel bearings. Tighten U-Bolts. Align tires and rims. Tighten wheel lug nuts. Check and lubricate supports. Inspect lights, reflectors and plugs.

(Tandem $11.75—Taxes and parts extra)

Plus COMPLETE SAFETY-CHECK

FRUEHAUF Service "PAYS OFF"
FRUEHAUF FACTORY BRANCH • ATLANTA
D. L. HOOD, Branch Manager
733 Park St. S. W. Phone: Franklin 2633



BEST BUY
THE BEST BOURBON
STILLBROOK
STRAIGHT BOURBON WHISKEY

KNOX
Nassau House

A top-flight Knox Hat for younger men. Sturdy felt with rakish crown and smartly narrowed brim.

$10.00

*Other Knox Hats $8.50 to $20.00*

PARKS-CHAMBERS
ESTABLISHED 1896
43 Peachtree at Five Points



KUPPENHEIMER
SINCE 1876

Handsome is as handsome does...

...and handsome usually does better! First of all, good clothes give you confidence in yourself. When you sense that confidence, your hand is surer, your mind is keener, your impact on others more productive of results. When others see you looking the part—and don't for a moment think that people don't judge you by your clothes—they'll feel certain that you'll do as well by them!

**Kuppenheimer Clothes** have everything that cream-of-the-crop fabrics, smart design, fine tailoring and custom-type detailing can give them. They're handsome; they do handsomely! Come in today and make "an investment in good appearance"—a Kuppenheimer.

$75 and Up

PARKS-CHAMBERS
ESTABLISHED 1896
43 Peachtree at Five Points



GLENMORE
SILVER LABEL

KENTUCKY'S BEST STRAIGHT BOURBON
90 PROOF
AT NO EXTRA COST
GLENMORE DISTILLERIES COMPANY, LOUISVILLE, KENTUCKY

# THE ATLANTA CONSTITUTION

TUESDAY, OCTOBER 10, 1950.

CLARK HOWELL, Publisher
RALPH McGILL, Editor

JACK TARVER, Assistant to the Publisher
WILLIAM H. FIELDS, Associate Editor
DORIS LOCKERMAN, Associate Editor


## The Supreme Court Decisions

The United States Supreme Court yesterday upheld a decision of the Circuit Court of Appeals at New Orleans of last December and declined to hear a complaint that Atlanta public schools pay Negro teachers salaries lower than those paid white teachers.

Among the scores of other decisions handed down, the Court also refused to consider an appeal by the Atlanta transit union attacking the validity of a city ordinance requiring fingerprinting of trolley car operators and upheld the conviction of Sen. Glen Taylor, of Idaho, who was Henry Wallace's running mate on the Progressive Party ticket in 1948.

The effect of the Negro teachers' case is to give Georgia more time to equalize facilities. Most legal observers, including Atty. Gen. Eugene Cook, believe the Supreme Court's decision invalidates the suit of Negroes in Irwin County. The Court refused to review the complaint of Atlanta Negro teachers on the grounds that they had not exhausted all administrative remedies. That means the Negroes had not taken their complaint to the State Board of Education before filing suit. The Irwin County case has been held in abeyance pending the decision on the Atlanta suit.

There is some question as to whether or not the decision will affect the recently filed suit of Atlanta Negroes seeking, in effect, to outlaw segregation in the public schools here. Attorneys representing the Negro pupils complained to the State Board reportedly shortly after the suit was filed.

Dr. M. D. Collins, State School Superintendent, has notified Atlanta Negroes their appeal was not presented properly. Since the City School Board had not been asked to rule, Dr. Collins contended there was no basis for an appeal to the State Board.

The Atlanta School Board denied there is any discrimination against Negro teachers. The Circuit Court noted that the school officials are making a sincere, diligent and successful effort to classify all teachers according to individual worth as teachers. This Court also added that no teacher except the plaintiff, Samuel L. Davis, testified, and "he makes a very unimpressive case for himself."

Union trolley operators contended the city ordinance requiring fingerprinting was in violation of their constitutional freedoms. Police Chief Jenkins recommended the ordinance on the grounds that the public ought to be protected against the possibility of those with criminal records serving as trolley operators. In refusing to hear the union's complaint, the Court obviously concurred. It is a decision with which we agree.

Sen. Glen Taylor, who was beaten for re-election and whose term expires in January, was arrested in Birmingham when he attempted to use the Negro entrance to a hall where a Progressive Party rally was scheduled. It was solely for the purpose of creating a disturbance, from which the Senator hoped his party would benefit. We hope there is some way Alabama can force him to serve his sentence.

* * *

## A Tax Revision Plan for Georgia

Legislative leaders are reported to be nearing an agreement on a combined sales tax and increased income tax rates to finance an expanded program of schools, roads and health services in the State.

The proposal would allow the present emergency taxes to expire as scheduled next year. It also would eliminate the ad valorem tax for State purposes, leaving that field entirely to the counties.

It is the sensible solution to Georgia's financial problem.

The State needs roughly $60,000,000 to $65,000,000 additional revenue to finance the schools and other services and to allow for legislative appropriation of a sum equivalent to the gasoline revenue for roads. Emergency taxes, levied a year ago, are producing about $15,000,000 a year. Loss of revenue from State property taxes and the 100 or so nuisance taxes, which also are expected to be repealed, will run to $6,000,000 to $7,000,000 a year. A combined three per cent sales tax with no exemptions and increased income tax rates have been estimated to produce between $50,000,000 and $60,000,000 annually. At the present rate of business activity they probably would produce more.

Georgia badly needs the services and the improvements the increased revenue would bring.

The schools would be the principal beneficiary but the State's decrepit highway system would be a close second. Instead of spending approximately $25,000,000 of State money on highways as at present, the new taxes would permit all the $40,000,000 or more annually collected in gasoline taxes to be devoted to road construction and maintenance. The State Constitution—wisely, we think—prohibits earmarking of revenues for certain expenditures, but there is nothing to prevent the Legislature from using revenues from specific sources as a guide to appropriations for those purposes. Now that the State at last has, in the Gholston-Talmadge Plan, a long-range highway building and maintenance program written into the law, Georgians have every reason to believe they can count on expenditure of their road tax money in such a way as to get the most from every dollar spent.

The General Assembly will be pressured on all sides to write various exemptions into the sales tax bill. Those pressures ought to be resisted. In the first place, a sales tax riddled with exemptions would not likely produce the needed revenue. Secondly, once exemptions are allowed there is no stopping them, and the end result is a selective sales tax, which is practically what is in operation now. A sales tax with no exemptions whatever is the only practical solution.

Essentially, the plan now under consideration is one of total tax revision. It is what the State long has needed.

* * *

## No Plaudits For the Stassen Plan

Harold Stassen's plan for a peace parley with Premier Stalin has not been well received by the diplomats intimately acquainted with the situation.

The faults with Mr. Stassen's proposal are obvious. Stalin and company have shown repeatedly they are not amenable to persuasion. Russia indulges in peace talk only at times when such talk serves to further her own interests, often becoming a cloak for further aggression.

Moreover, the plan is especially ill-timed. It fits in too neatly with the Soviet's new "peace offensive" and it undermines, to a degree, the position taken by this country and its allies that force alone can command respect in the Kremlin.

Mr. Stassen's projected peace parley is not likely to do any good. It might do much harm.

* * *

## Make the Penalty Fit the Crime

In a letter to the editor of The True Citizen at Waynesboro, a Burke Countian complained that on the same day and in the same court that he was fined $75 for shooting doves out of season a $35 fine was imposed in a drunk driving case.

This hunter thought that, considering the nature of the two offenses, the fines were out of line. "By my process of reasoning," he writes, "it was deemed twice as bad to shoot a dove out of season as to risk killing or maiming human life by drunken driving."

We are in thorough agreement.

Doves are scarce, it is true, and must be protected, but the drunken driver species should become extinct.

# THE PULSE OF THE PRESS

### *Send for the Wagon*

(Savannah Morning News)

If, as President Truman said, the Marine Corps is a police force, it's high time for someone to send the patrol wagon to Korea.

### *Costly Crop*

(Jackson Progress-Argus)

That extra 10 cents a pound for cotton this Fall is proving the difference between making a profit and barely breaking even, according to growers. Certain it is that the 1950 cotton crop was an expensive one to produce because of big bills for insecticides.

### *What's the Use?*

(Gainesville News)

Can someone explain to us why it is necessary to extend the county unit system to the general election? So far we have not heard a single valid reason.

As we have stated before, if the Democratic Party wants to use the county unit system and they have a majority in favor of it in the Democratic primary, then if a person wishes to belong to the Democratic Party he must abide by the rules and regulations. The same is true of the Republican Party, or any other party. A party can make any rule or regulation it so desires and can bar anyone from being a member of the party if it so chooses, but when it comes to the general election, that is an election of and by and for the people and is controlled by the Constitution of the United States, which guarantees the right of suffrage to every person of voting age.

As we see it, the county unit system applied to the general election is unconstitutional. It will not prevent block voting, as its advocates say. It will prevent the formation of a two-party system in Georgia. Therefore, we are agin' it, and hope that the amendment will be defeated.

### *Poor Pickin's*

(Eatonton Messenger)

Funny thing, you hear about all kinds of merchants getting hit by hot check artists, but you have yet to hear of anyone of these birds putting the bite on a newspaper editor. We might as well explain why—you just ain't going to find an editor with enough money to cash a check, good or bad.

**JACK TARVER**

## Another Trimming For the Hirsute

The price of haircuts in local barbershops has been raised to eighty-five cents and a dollar.

*A dollar for a haircut? That's shear inflation.*

But you can't blame the barbers. Everybody else is clipping their customers.

*Incidentally, what is that "eighty-five cents AND a dollar" business? With and without conversation?*

I must be getting old. I can remember when a haircut was fifteen cents, unless, of course, you had tonic, in which case it was twenty.

*The funny part of it is that, back in those days, most of us had more hair.*

I never have understood why there should be one flat price for haircuts anyhow. There ought to be a sliding scale covering the full-range from bald-headed men to musicians.

*That way, a fellow could go in and ask for estimates like he does when he needs a fender fixed.*

It is significant that the barbers raised only the price of haircuts. A man can shave himself. But not many will attempt cutting their own hair. Not more than once anyhow.

**GLADSTONE WILLIAMS**

## Battlegrounds For November

WASHINGTON—For purposes of simplification it may be said that the battle over control of the United States Senate this year will be fought out in some 14 States involving 16 contests. While a total of 34 Senators are to be elected in November, only about half of them are from States where the outcome is in doubt. The others are from the Democratic solid South or from normally Republican strongholds.

Democrats now hold a majority of 54 to 42 in the Senate, which means that they cannot afford to lose more than six seats if they are to remain in control. The loss of that many seats would leave the two parties exactly even in the division of the chamber, but since the Vice President, who is a Democrat, is permitted as the presiding officer of the Senate to vote in case of a tie, the Administration would still be able to maintain organization control.

**Sights Set** Republicans have their sights focused on six States, where seven presently held Democratic seats are at stake, as offering the best prospects to give them the seven gains necessary to take over control. They are the seats of Sen. Lehman in New York, Sen. Myers in Pennsylvania, Sen. Lucas, the majority leader, in Illinois; Sens. McMahon and Benton in Connecticut, Sen. Taylor in Idaho, who was defeated for renomination, and Sen. Downey in California, who was not a candidate for re-election.

In each of these States the Democrats face a hardfought battle to win. Undoubtedly they will lose some of them. Some observers count the seat of Sen. Taylor gone in Idaho, and it will be surprising to many if Sen. Myers is able to pull through in a normally Republican State like Pennsylvania. Also, the reports are that Sen. Lucas has a hard fight on his hands in Illinois, while the decision of Gov. Thomas E. Dewey to run for a third term in New York has complicated the chances of Sen. Lehman.

In addition to the six States listed, the Republicans are looking hopefully at two other States, Oklahoma and Utah, where Democratic vacancies are to be filled. These involve the seats of Sen. Elbert D. Thomas in Utah and Sen. Elmer Thomas, who was defeated for renomination in Oklahoma by Rep. Mike Monroney. Based upon the present outlook, however, it would be surprising if the Democrats lost either of these two seats.

**Handicap** Thus it would seem that the Republicans will have to make a clean sweep of the seven contests in the six States mentioned if they are to be given any chance to recapture Senate control. The handicap they are up against is emphasized by the fact that they could win all seven of these seats and still fall short of a majority.

That comes about because of the heated contest in eight other States where Republican vacancies are involved. These are the seats of Sen. Taft in Ohio, Sen. Donnell in Missouri, Sen. Millikin in Colorado, Sen. Capehart in Indiana, Sen. Hickenlooper in Iowa, Sen. Tobey in New Hampshire, Sen. Wiley in Wisconsin and Sen. Dworshak in Idaho.

Ordinarily New Hampshire would not be looked upon as a hopeful battleground for the Democrats. But Sen. Tobey, who won a narrow victory for renomination in the Republican primary, faces a split in his party ranks, with the candidate whom he defeated now running against him as an independent. Under the circumstances the Democrat might easily win.

Democrats do not go so far as to say that their chances of winning all eight of these Republican seats are as good as those of the GOP of taking the group of Democratic vacancies involved. But they do see good prospects of unseating some of the Republicans. The most vulnerable Republican seats at the moment appear to be those of Sen. Taft, Sen. Millikin and Sen. Donnell. Close elections are promised in each of these contests.

**Against Odds** Unless the Republicans are able to make an election sweep, therefore, which cannot now be foreseen on the political horizon, the odds appear to be against them making sufficient gains to take over Senate control. The probabilities are that they will show a net gain, but not enough to upset Democratic rule.

What is interesting about the coming election is that if the Republicans fail to capture control of the Senate this time, it will be 1954 before they will have another chance. It so happens that the Democrats have only 11 vacancies arising in 1952 and practically all of these in the South or the border States which are strongly Democratic in flavor. Only a third of the Senate is elected every two years, of course.

**SENATOR SOAPER**

**THERE IS A SENSE** of strangeness in happenings of late, and of things not being as they should be. A blue sun, for instance. And this new, merry Malik.

**IN SOUTH AFRICA,** sweet potatoes run as heavy as 19 pounds, and there's nothing tastier they say, if candied and accompanied by a few hams.

**OLLIE REEVES**

## Just a Rhyme a Day

*Vacation Afterthoughts*

With infinite pains and no shirking of labor . . . we give road directions to our friend and neighbor . . . and urge him to come up and pay us a visit . . . at our little mountain retreat, "CAMP WHATISIT" . . . He comes—and with outstretched and welcoming arms . . . is received, then we point out the natural charms . . . of magnificent woodland and mountainous reaches . . . He yawns and extols his swell time at the beaches . . . last year, when the Carters, the Woolfords or Meeks . . . had him and his family down for six weeks . . . of the fine food they served that most gave him the gout . . . while he gingerly nibbles our fresh mountain trout.

He loses a joint from our priceless bamboo . . . and snags a huge hole in our Young Towne canoe . . . we search for our wading boots, find they are gone . . . and fervently pray he will die with them on . . . He's hot when the sun shines and cold when it rains . . . but boasts he can "take it" and "never complains" . . . of camping discomforts, of changes in weather . . . while food, fun and patience all give out together . . . and we vainly regret road directions explicit . . . and hope the next time he comes up he will miss it.

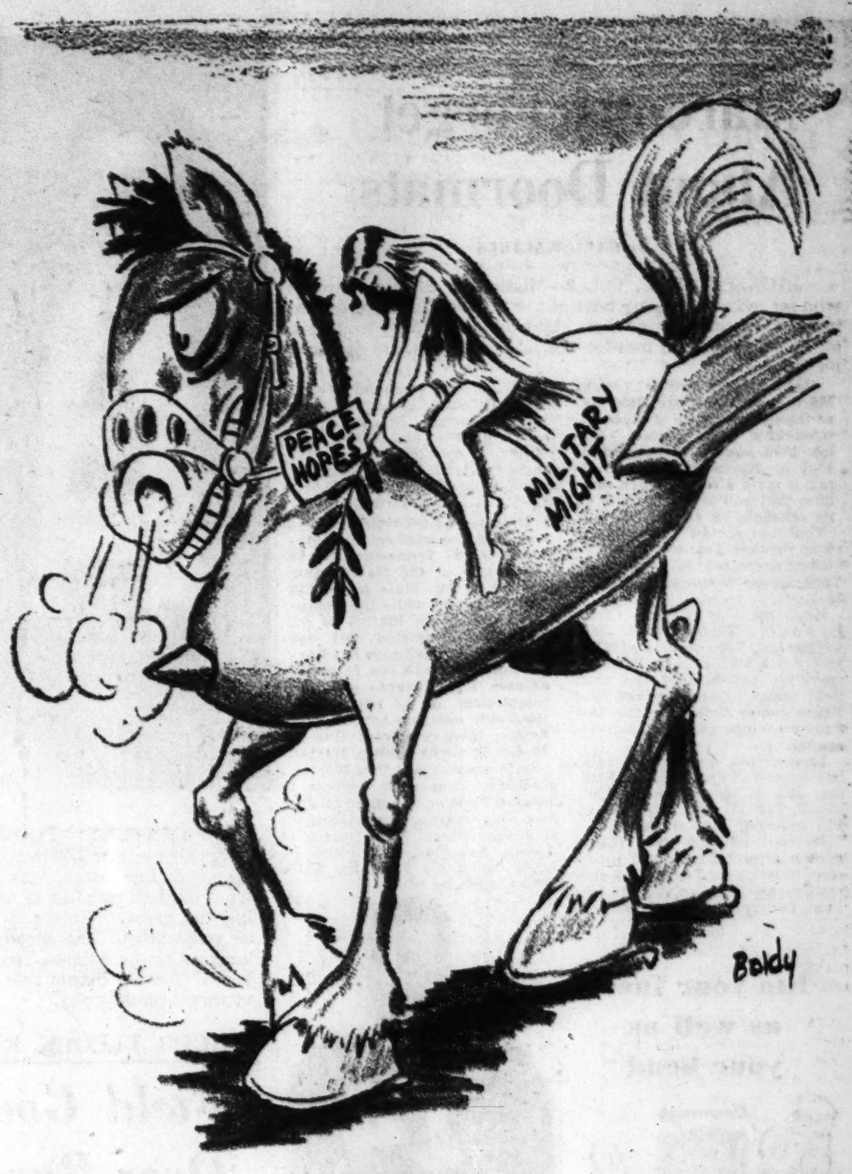


*Lady Godiva*

# THE PULSE OF THE PUBLIC

*The Constitution welcomes letters on either side of any subject. They should not exceed 200 words and must be signed, although names will be withheld on request. We regret none can be returned. Address all letters to The Editors, Constitution, Atlanta, Ga.*

### *Property Rights*

The Editors: We need to quit selling democracy which would hardly work in heaven, small as it must be. We must depend upon representative politicians and their decency, variable as it is in a republic.

We need to sell property and its free enjoyment as the ultimate liberty and the only one which needs eternal vigilance and guarantees. Who really worries about freedom of speech and religion? Can anyone really control our thoughts and our reverence?

If we respect the other man's property and enforce the laws against larceny and confiscation, we ennoble our character and our civilization; if we provide competition for property through consumer co-operatives, monopoly cannot exploit provided due process of law before "unpacked" courts is the concern of our government and the pledge of all parties.

Atlanta. J. L. R. BOYD.

### *All Are Taxpayers*

The Editors: As an owner of real estate, may I say a word of enlightenment to Mrs. Edith Hall? What Reader Hall seems not to know is that the rent and all other upkeep on rental houses is included in the price paid as rent. Thus all who live in a house pay the tax thereon, whether they "give in" at the City Hall, Courthouse or to the rent agent. MRS. J. H. DRAKE.

Atlanta.

### *Something for Nothing?*

The Editors: A letter dated Oct. 2, 1950, stated that Negroes are getting more than they deserve, and they are using the white man's dollar for everything.

That is untrue. The Negro works hard for everything he gets. If the white man gives him anything it's because he hasn't paid the Negro for his labor.

It's the white man who expects to get everything for nothing. All through the years he has worked the Negro for a low salary and he has enjoyed all the luxuries from the Negro's labor.

Marietta. CLARA MAYES,
FLORINE GRESHAM.

### *The Real Trouble*

The Editors: I have just read the letter in this morning's "Pulse of the Public" from Jack W. Hopkins. It is one of the most disgusting things I have ever seen. I agree that the Talmadge's are not the most competent governors the State has had by a long shot.

But as for the race question being solved "long ago but for the ravings and race-baiting of leaders like Talmadge," that's a crock! The thing that hinders relations between the races more than anything else, is the interference of Yankees, who know nothing about conditions in the South, and professional do-gooders, who are so blinded by an idealistic, hypocritical, and totally impractical idea that they cannot see the truth. I do not believe that it is inevitable that white students will share college facilities with Negroes.

If Mr. Hopkins wishes to live in close proximity to Negroes, that is his business, but I thank God that Georgia has enough intelligent people to maintain segregation in the schools. I, for one, do not intend to go to a mixed college and if, as Mr. Hopkins puts it, this is inevitable, I pray that I graduate from this school before it happens. THOMAS M. DIXON.

Ga. Tech, '52.

### *Blackstone Still 'Lives'*

The Editors: Within recent years some of our law schools have relegated the study of Blackstone to the index expurgatorious and the schools continue to grind out so-called legally trained students as abundantly as the flow of the water from Ladore.

Between 1765 and 1769 were published the four volumes of commentaries on the law of England by this master mind of legal jurisprudence, by Viner, professor of English law at Oxford University. In it appeared, for the first time, a thoroughly clear and readable account of the whole field of English law as it existed at that date. No other book has ever so popularized the study of law, and for 100 years it was the principal subject of study by students preparing for the bar, both in England and the United States. It should be today.

Yet, some of our law schools have gone about this business of legal instruction in a very perfunctory manner, and some of our law schools seem to have forgotten that there was ever a gentleman by the name of Blackstone.

Atlanta. HENRY G. CROUCH.

Tense Moment


Statement of the ownership, management, circulation, etc., required by the Acts of Congress of August 24, 1912, and March 3, 1933, of

**The Atlanta Constitution**

Published daily at Atlanta, Ga., for October 1, 1950

State of Georgia, County of Fulton, ss.:

Before me, a notary public in and for the State and County aforesaid, personally appeared Clark Howell who, having been duly sworn according to law, deposes and says that he is the Vice Chairman, Board of Directors, of Atlanta Newspapers, Inc., publishers of The Atlanta Constitution, and that the following is, to the best of his knowledge and belief, a true statement of the ownership, management and circulation of the aforesaid publication for the date shown in the above caption, required by the Act of August 24, 1912, as amended by the Act of March 3, 1933, embodied in Section 537, Postal Laws and Regulations, to wit:

1. That the names and addresses of the publisher, business manager, editor and managing editor are:

Publisher: Atlanta Newspapers, Inc.
Atlanta, Ga.

Editor—Ralph E. McGill.
Atlanta, Ga.

Managing Editor—A. Lee Rogers.
Atlanta, Ga.

2. The owner is: Atlanta Newspapers, Inc.
Names and addresses of stockholders of Atlanta Newspapers, Inc., October 1, 1950.

Atlanta Newspapers, Inc., Atlanta, Georgia; James M. Cox, Dayton, Ohio; R. K. Landis, Dayton, Ohio, trustee for James M. Cox, Jr.; James M. Cox, Jr., Dayton, Ohio, trustee for Margaretta Blair Cox, Anne Cox Johnson and Barbara Cox Kennedy; D. J. Mahoney, Miami, Florida, trustee for Dan Mahoney, Jr. and Michael Mahoney; George C. Biggers, Atlanta, Georgia; Springfield Newspapers, Inc., Springfield, Ohio; John G. Allen, Buford, Georgia; The Fulton National Bank of Atlanta and Henry W. Grady, trustees for Harriett S. Grady, Atlanta, Georgia; Albert Howell, Atlanta, Georgia; Clark Howell, Atlanta, Georgia; Mrs. Margaret Carr Howell, Atlanta, Georgia, and Mrs. Eleanor H. Robinson, Atlanta, Georgia.

3. That the known bondholders, mortgagees, and other security holders owning or holding 1 per cent or more of total amount of bonds, mortgages or other securities are: None.

4. That the two paragraphs next above, giving the names of the owners, stockholders and security holders, if any, contain not only the list of stockholders and security holders as they appear upon the books of the company, but also, in cases where the stockholder or security holder appears upon the books of the company as trustees or in any other fiduciary relation, the name of the person or corporation for whom such trustee is acting is given; also that the said two paragraphs contain statements embracing affiant's full knowledge and belief as to the circumstances and conditions under which stockholders and security holders who do not appear upon the books of the company as trustees hold stock and securities in a capacity other than that of a bona fide owner; and this affiant has no reason to believe that any other persons, association or corporation has any interest, direct or indirect, in the said stock, bonds or other securities than as so stated by him.

5. That the average number of copies of each issue of this publication sold or distributed, through the mails or otherwise, to paid subscribers during the twelve months preceding the date above is: 173,361.

CLARK HOWELL, Vice-Chairman,
Board of Directors.

Sworn to and subscribed before me this 6th day of October, 1950.

ROBERT J. LOFTIN.

My commission expires April 11, 1952.

**WESTBROOK PEGLER**

# Speak for Yourself, John

NEW YORK—John Chapman, Drama Critic, The Daily News, New York: Dear Jack: I am intervening as amicus curiae in your controversy with the publication called "Counterattack," which turned out a directory purporting to show connections, affiliations or associations of individuals in radio with Communist organizations, transmission belts, apparatuses and the like. You have published an open letter to "Counterattack' in which you toss your golden curls and pull a moue and stamp a foot in mighty defiance of the forces of ignorance and bigotry. They called their directory "Red Channels" and I understand that one female whose name was mentioned in connection with several outfits was waived out of her job in a radio program. Now the traitors of the radio and theater and Hollywood are regrouping, as they say in North Korea, to make a counterattack on "Counterattack." I do not allege that this dame was a Communist nor do I understand that "Red Channels" alleged that she was. But I won't take your opinion that any individual is not a Communist unless you deal honestly with the cited facts.

We are old friends and I hope this will not impair that friendship. But when you throw in with that side of this proposition you commit the overt act. You know where I have stood all along. It didn't take the 38th parallel to teach me that Communism is the enemy of my country and my people and of Western civilization and the liberties that you enjoy while you seem to me to make snoots at those who hold them dear.

**IN YOUR OPEN LETTER** to the "Counterattack" people you write: "I have been told that you are preparing a similar book which will include subversives in the legitimate theater. Since I am a drama critic, I can qualify as being a worker in the theater and I feel sure I can also qualify for a listing in your valuable directory."

**Then, as material for a "dossier" on yourself, you state that you have consorted with and publicly admired many people of the theater who are already listed in "Red Channels" and that you are potentially much the more dangerous because your statements are printed in the paper which has the largest circulation in the country.**

Well, now you asked for it!

When Joe Patterson, or Jomp, as we used to call him, started The New York Daily News, he brought on a little girl from Chicago named Mabel McElliott, who had been a stenographer and didn't know a damn thing about writing or the newspaper business, to be his movie critic because she had the open, unprejudiced mind of the nonprofessional movie customer. I do not mean to disparage Mabel's intellect or the professional ability which she later developed, but she was utterly innocent of the pseudoprofessional mannerisms which corrupt the criticism of most critics of the stage, the screen and radio-television and make them press agents for a lot of hams and bleeding-heart propositions. She got married after a while to Dick Clarke, now the managing editor of your Daily News, and Jomp put in another innocent babe named Irene Thirer to succeed her. You were on the paper in those days and ought to remember.

So when you write that "being a drama critic, I can qualify as a worker in the theater," and go on from there to boast of your intimacy with Herman Shumlin, Lillian Helman and Garson Kanin, you prove that Joe knew what he was talking about.

What makes you think you are a "worker in the theater"? Where do you get such illusions, anyway? Have you gone nuts? If you are working "in the theater," you ought to get out of that critic's job, because a critic who considers himself to be of the theater is in a position similar to that of a sports editor who owns a piece of a fight club or a heavyweight contender. Jomp used to say "I want my critics to stay in front of the footlights" and his position was much more important in that respect than any of us realized at the time. But we do realize it now—at least some of us do—when reporters with grease paint pox and klieg eyes have the effrontery to execute in their newspaper pieces the spirit of your boast of your dangerous potentialities. Jomp wouldn't let a critic go back-stage or hang out with actors.

**SO YOU BOAST** of your friendship with John Garfield, do you? Well, then, why don't you summarize the information on this fellow whom you refer to so intimately as "Julie" which was gathered by the Committee on Un-American Activities? The same as to your friends Shumlin and Helman.

**Have you ceased to be a newspaper reporter since you became a "worker in the theater? If not, why not?**

You workers "in the theater" certainly can't avail yourselves of a claim that such information is too trivial in view of the personal drivel with which you constantly foul up expensive newsprint.

A friend of mine, a polite comedian of good renown, called up after he read your piece and asked: "Hey, how do I go about getting my name into "Red Channels"? I haven't had a good job in two years and those people work the year around."

Did it ever occur to you to strike a blow for those actors who can't work because they have openly fought against Communism?

You know what? I will tell you what. You "critics" who are "of the theater" and the screen and radio-television ought to get yanked regularly six months out of every year and put back on general assignments, rewrite or the rim. Be good for you. Teach you what the newspaper business really ought to be.

"Worker in the theater!" Can I come up and read your scrapbook sometime?

As ever, PEG.

**CHANNING COPE**

# A Cheese That Sells High

MILLBROOK, N. Y.—Ever since Kent Leavitt dropped into our midst as president of the National Association of Soil Conservation Supervisors I have been eager to visit his farm near Milbrook, N. Y., to observe the kind of farming they do in that area. But of even greater interest was the Poona cheese plant, owned and operated by Mrs. Kent Leavitt.

She had been nice enough to send us a generous sample of the Poona, the best cheese we had ever tasted. No wonder Poona brings a higher price than any other cheese on the American market.

**In Infancy** Cheese-making in Georgia is so much in its infancy and we Georgians use so much of it on our tables that this combination of circumstances should provide a ready opportunity for a new and prosperous adjunct to farming. If Mrs. Leavitt can successfully enter the fine cheese market, we should be able to have a part in the "rubber" cheese market.

Certainly, the situation is worth exploring.

The main rule in cheese making, according to Mrs. Leavitt, is cleanliness. First off, the milk itself must be clean. The Poona plant doesn't accept milk with bacteria count greater than 4,000. Every utensil which comes in contact with the milk or cheese must be clean. Stainless steel is used in the plant and this makes everything easier to clean.

The basic process (omitting the secret of flavor) is about as follows: Clean whole, unpasteurized milk is brought into the plant and put into a vat. It is heated to a predetermined temperature, during which process the starter is added. This starter is the lactic acid or other bacteria used to make Poona. When the milk reaches the proper temperature and the starter has done its part, the rennet is added. This produces the cheese curd.

**Mellow** This curd is gathered into cans, where it drains overnight. Then it is molded into cheese shapes, placed in brine overnight and put away in the aging room to cure. It comes out firm, mellow and wonderfully flavorable. Its flavor is between camembert and liederkranz.

The plant is operated entirely by women. The Leavitt daughter, Adele, is chief assistant, and there are two other employees.

The Poona plant is a moneymaker, it provides an exciting career for these fine women, it produces a delectable food and it is home-owned, home-managed and home-located."

**ALBERT RILEY**

# A Great Guy Returns to Georgia

Because the 80th Congress insisted on turning all three-star generals out to graze at the age of 62, regardless of their physical and mental vigor, the U. S. Army has lost the services of a top military leader at a time when more like him are needed. The passage of this compulsory military retirement law, however, has resulted in Georgia gaining a distinguished citizen, still young enough and vigorous enough to be of great service to the civilians of this State. That adopted citizen. Lieut. Gen. Alvan C. Gillem Jr., who recently retired as commander of the Third Army, has accepted appointment as executive director of the March of Dimes in Georgia.

When General Gillem stepped down from his Army command at Fort McPherson a few weeks ago, he expressed the sincere hope that he could return some day to make Atlanta his home. But he went ahead with plans to spend at least a year in California, leased a home on the West Coast and entered his son in prep school there.

Like the skilled military strategist he is, however, Gillem didn't sever his lines of communications with Atlanta. He even kept his supply lines open by leaving some of his furniture stored here.

**Scarcely had the General and Mrs. Gillem arrived in California when he got a phone call asking him to return to Georgia for a conference at Warm Springs with Basil O'Connor, president of the National Foundation for Infantile Paralysis, and Charles F. Palmer, State director of the 1951 March of Dimes.**

The result of the conference is that Gillem is back in Georgia much sooner that he expected, and definitely plans to live here, devoting what he calls his "remaining useful years" to the youth of Georgia in the fight against the dread crippler, polio.

Several months before his Army retirement Gillem said that when he got out he hoped to be able to use his knowledge and experience in civilian life to be of service to mankind.

In California a few days ago, as he sought to make up his mind about accepting the Georgia March of Dimes post, he went to visit an old friend. As they talked, the friend's young granddaughter hobbled into the room, her legs in braces—a victim of polio. Later, when the General returned to Atlanta he was met at the airport by his former aide and a soldier. As they rode into town the soldier happened to remark that his young son was in Aidmore—with polio.

The General made up his mind right then and there. It was Georgia for him and a new kind of warfare against the disease that strikes without warning against the youth of the land.

At 62 Gillem is a wiry, rugged, alert little guy who can be expected to have many more useful years ahead in which to climax a brilliant military career with one of distinguished civilian service.

With all the responsibilities and honors that have come his way, however, Gillem has remained very modest and human, known as a "GI's general" and practically adored by the men under his command.

His soldiers loved him because he was no stuffed shirt and was always greatly concerned with their safety and welfare.

This concern was expressed one day last Fall when the General was flying back to Atlanta from Fort Bragg, N. C., where he had been host to the President. His soldiers had put on a dazzling review and a mass parachute drop for the Chief Executive without a bobble.

The General was happy, not because of his own part in the show or the perfection his troops had displayed, but, as he told a newsman, "because nobody got hurt."

**FRED OTHMAN**

# An Echo From the Alps

LUCERNE, Switzerland—The Swiss are a long-suffering people. They even stood still while I played an Alp horn on top of a mountain. Alp horns are made of hollowed-out pine trees, varnished and decorated with red bears; they are 13 feet long. Blow in one end and from the other comes a mournful sound as of a broken-hearted moose pining for a lost love.

The Swiss use these for signaling from peak to snow-clad peak. When not telegraphing each other they blow into their Alp horns for the fun of it. So much for the artistic end.

**Not Safe for Goats** Outside of town is one of the doggonedest mountains you ever saw, called the Pilatus-Kulm. It goes straight up for 7,000 feet. It's not even safe for goats.

So the Swiss have built a railroad all the way to the top. This is so steep the wheels are geared to the tracks, called a funicular. The locals are proud of the fact that it is the most nearly vertical railroad in the world.

Other people can talk about the breath-taking views from the windows. I was plain scared.

But we did get to the top, where an old codger named Anton Hug was playing on his Alp horn. Never before had I seen such a small man getting noise from such a big piccolo. He let me try it.

I put the little end in my mouth and the big end on the ground across the street. Then I blew and I swear the glacier quivered atop the mountain on the other side of Lake Lucerne.

Maestro Hug said I was an apt pupil. Plenty of wind. He told me where I could get an Alp horn to take home and I now am having an argument with Trans World Airlines, which is being stubborn about cutting a small hole in the rear end of a Constellation so I can get my musical instrument aboard.

**Buys in Berne** While waiting for this to be settled I did some other shopping for lesser items in Berne, which is celebrated for the fact that when the clock in the town tower strikes the hour a parade of wooden bears strolls out (via big brass gears) and dances on the balcony. Berne also is the capital of Switzerland.

There in Christian's hardware store I bought a vest-pocket machine shop. It looks like a penknife, but it contains a cross-cut saw, a screw driver, a can opener, a corkscrew, a pair of scissors, an awl, three sharp blades and a small drill for, I presume, dentistry.

I had planned to give it to my favorite 12-year-old back in Washington, but I'm beginning to believe I need it for myself.

Nor did I forget my bride. For her to tie around the neck of our Guernsey I bought a Swiss cow bell, one foot in diameter and rich in tone. Soon we will have the only cow in McLean, Va., that sounds like a cathedral.

**Swiss Mold** For Mrs. O.—lucky girl—I also bought for two francs a genuine Swiss mold to make cameos in the shape of rosebuds on each pound of butter produced by our musical bossy. Then I looked at a small still for the production of cherry brandy.

Herr Christian said the quality was good and the price right, but I reluctantly passed it up on the theory that our revenuers might be sticky about my souvenirs.

So I dropped by a beer stube for a tall one in a stein. The fraulein brought a bowl of pretzels, which she counted one by one. Before she'd let me out she took another inventory of the pretzel supply and charged me for the two that were missing. I suppose you'd call her, if your tongue didn't get twisted, a thrifty Swiss miss.

Pretty, too, in a thin-nosed parsimonious way.

**JEST FOR TODAY**

Store Detective (picking up shoplifter for fifth time): Why do you do all your stealing in our store?

Culprit (beaming): Where else could I get such bargains?

# Wanted—by Almost Half the People!

According to a recent widespread survey—almost half the motor car owners in the United States would choose a Cadillac, if they had their unrestricted choice.

Cadillac was voted the favorite by more than *five to one* over any other motor car built in America—a degree of leadership that is probably without parallel in the whole of American industry.

This is, of course, a tremendous tribute to Cadillac, and to those who have designed it so well and built it so soundly for so long a time. But we think it is, equally, a tribute to the American people themselves.

Only a small percentage of American motorists have ever owned or driven a Cadillac—or, for that matter, so much as enjoyed a ride in one.

But that has not hindered the public in general from sensing the soundness of the Cadillac ideal—or from giving its wholehearted approval to the Cadillac crusade for quality. Where the effort is worthy—the American people approve.

We regret exceedingly that not every one who wants a Cadillac can own one. But we believe, sincerely, that many have needlessly denied themselves the pleasure.

Cadillac cars are far more practical and economical to own than most people realize.

It costs less to buy the lower-priced Cadillacs than it costs to buy certain models of numerous other makes of cars.

Furthermore, under normal driving conditions, a single tankful of gasoline will usually suffice for a whole day's drive.

And, of course, when it comes to *endurance*, a Cadillac stands alone—for its life-span has never been fully measured.

Yes, for a very wide group of people, a Cadillac car is a sensible, practical buy. We hope sincerely that it is for you.

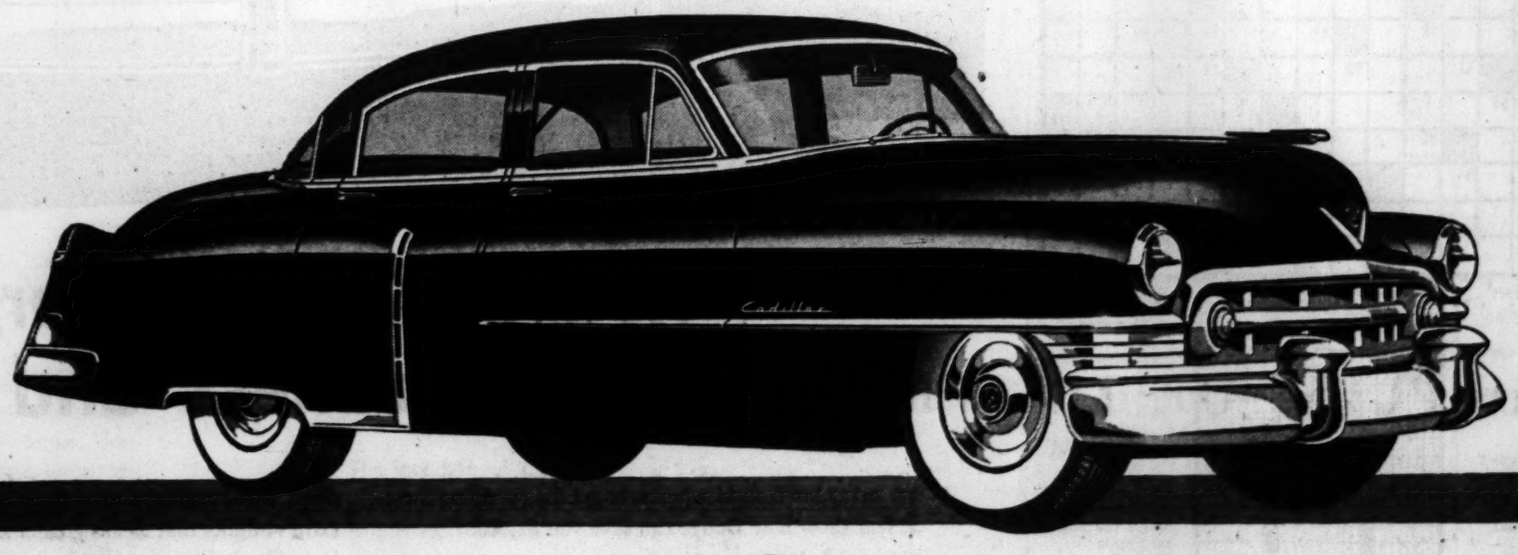

Cadillac

**CAPITAL AUTOMOBILE COMPANY**

**West Peachtree Street, Opposite Biltmore Hotel** **Atlanta, Ga.**

## They'll Do It Every Time

By Hatlo

# New Staff Approved for Boys' Club

Atlanta Boys Club Board of Directors has approved unanimously a new improvement plan calling for a complete restaffing of the Warren Memorial Club.

Virgil P. Warren, Chairman of the Board, said the organization will be headed by top men selected from the files of the National Boys' Club office. The National Club, an organization headed by Herbert Hoover, is 50 years old and has a large personnel file listing men with wide experience in the field.

Robert Murrin, former staff member of the Crime Prevention Association and Philadelphia's Northeast Boys' Club, and Beford Lawley, former atheltic director of the Wichita Falls Boys' Club, Wichita Falls, Texas, will act as codirectors of the Warren Memorial Club.

New program director of the Warren Memorial Club is Herman Guinn, for six years director of the Johnson City (Tenn.) Boys' Club and winner of the 1949 "Man of the Year" award in that city.

William A. Ayres, a six-letter man from East Tennessee State College and Golden Gloves middleweight champion in 1949 and 1950, will be the club's new athletic director.

Warren said the Boys' Club will be the most "inclusive club in town." He added that all boys can afford to belong since the group specializes in aiding youngsters in lower-income brackets.

# Army Building Chemical Unit In Alabama

WASHINGTON, Oct. 9—(U.P.)—An Army spokesman disclosed Monday that a chemical corps research laboratory is being built at Muscle Shoals, Ala.

The laboratory will be used for a "co-operative research program" by the Army chemical corps and the Tennessee Valley Authority which has a hydroelectric dam at Muscle Shoals.

The spokesman said details of the project are secret.

Earlier the spokesman had said the Army had no information here on such a project.


Enjoy this KENTUCKY BLENDED BOURBON WHISKEY

51% KENTUCKY STRAIGHT BOURBON WHISKEY · 49% GRAIN NEUTRAL SPIRITS

"Cheerful as its Name"

LOW PRICE!

Old Sunny Brook BRAND

NATIONAL DISTILLERS PRODUCTS CORPORATION, NEW YORK, N. Y. • 86 PROOF



When BAD COLDS move in... USE VICKS VAPORUB IN STEAM

Brings DEEP-ACTION relief from coughs, stuffiness with every single breath!

BOON TO MOTHERS!

Now . . . discover how millions of mothers relieve miseries of nagging colds this *special* way . . . with the very same Vicks VapoRub that brings such grand results when you rub it on.

It's so easy . . . so effective!

Just put 2 good spoonfuls of VapoRub in a vaporizer or bowl of boiling water as directed in the package. Then . . . breathe in the soothing, medicated vapors.

Every single breath carries VapoRub's famous combination of time-proved medications deep into cold-congested large bronchial tubes. Brings relief *in a hurry!*

To keep up the relief for hours, rub VapoRub on throat, back and chest, too.

WORLD'S BEST-KNOWN HOME REMEDY TO RELIEVE MISERIES OF COLDS!


# Campbell Defense Claims Shooting Was Accidental

By BILL BORING

CONYERS, Oct. 9—Former State Sen. R. P. (Pat) Campbell, on trial a second time on a charge that he murdered 21-year-old Eugene Edwards Oct. 9, 1949, at a drive-in near here, Monday based his defense on grounds that the shooting was accidental.

His attorney sought to convince a Rockdale County jury that the shot which killed Edwards, following a highway squabble, was the result of reflex action released during a scuffle between Campbell, who is a Covington lawyer, and the slain youth.

In the original trial Campbell drew a manslaughter sentence of from six to 10 years, but a new trial was ordered by the State Court of Appeals on grounds that Judge Frank Guess, the presiding jurist, erred in reminding the jury, in his charge, that a new trial would be an added expense to taxpayers.

Sol. Gen. Roy Leathers, the prosecuting attorney, told the retrial jury of Rockdale farm folk, merchants and artisans, that he would request a verdict of guilty. He called four witnesses before court was recessed for the day and the jury ordered to remain together over night at historic Salem Campground in Newton County.

The State's witnesses were Rockdale Sheriff Walter McCart, Newton Deputy Sheriff John Berry, Frank Cook, Rockdale County officer, and George T. Cornett, assistant director of the Fulton County Crime Laboratory.

Opening of the second trial drew a small crowd of spectators in contrast to the overflow audience on hand when the first trial opened 11 months ago.

Witnesses testified after having been sworn in on a stack of four Bibles.

## TODAY'S EVENTS

ATLANTA CIVITAN CLUB, Atlanta Athletic Club, 12:30 p. m., Frank Garson to speak on "Our Way of Life."

ALANTA KIWANIS CLUB, Ansley Hotel, 12:30 p. m., Dean John E. Drewry, of the Henry Grady School of Journalism, University of Georgia, to speak on "Newspapers and Their Influence."

PERKERSON SCHOOL PTA, Perkerson School, 7:45 p. m.; Ira H. Dodd to speak.

DAMES CLUB OF GEORGIA TECH, residence of Mrs. Phil B. Narmore, 2682 Peachtree Rd.

DECATUR CIVITAN CLUB, Candler Hotel, 12:30 p. m.

ATLANTA EXCHANGE CLUB, Robert Fulton Hotel, 12:30 p. m.

# Court Upholds Adler Ruling

The Georgia Supreme Court Monday upheld a Chatham Superior Court decision in the case of Melvin Adler versus his sister, Olga Adler, Savannah department store heiress.

Adler sued his sister, who is president of Adler's Department Store, charging that she exerted undue influence in having their father, Leopold Adler, disinherit him.

A witness in the original court trial, which received almost no publicity, accused Miss Adler of preying on her father to cut his son off with no money.

Dr. Harry Y. Righton, the witness, said Miss Adler told her father that Melvin had caused their mother's death "until her father believed it."

## TODAY'S CROSSWORD PUZZLE

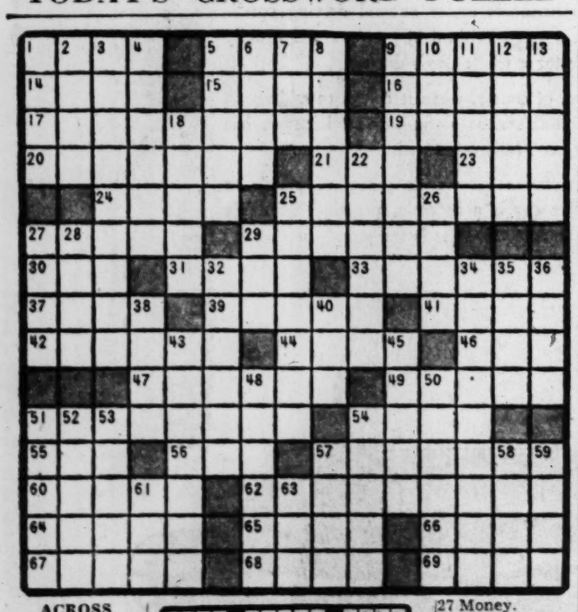

ACROSS
1 East Indian tree.
5 Young oyster.
9 Aspect.
14 Unbleached.
15 Conceal.
16 Picture riddle.
17 A medicine.
19 Moon's path.
20 Mosaic piece.
21 Small bird.
23 Individual.
24 Whale.
25 College term.
27 Balance.
29 Publication's make-up.
30 Recede.
31 Iron bar.
33 Unequaled.
37 Rest lazily.
39 Antecedent.
41 Ladder step.
42 Sheep's wool.
44 Ship's company.
46 Fruit drink.
47 Sally of troops.
49 Zeal.
51 Abuse.
54 Wharf.
55 Gorilla.
56 Paddle.
57 Send away.
60 Latin.
62 Slightest trace.
64 Love.
65 Female relative.
66 Aspersion.
67 Doctrine.
68 Sediment.
69 Grain.

DOWN
1 Social unit.
2 Dull pain.
3 Hot-tempered.
4 Doctors' assistants.
5 Portion.
6 Size of type.
7 Fuss.
8 Cloth-stretching frame.
9 Exceedingly variable.
10 Possessive pronoun.
11 Head of an abbey.
12 Like a hog.
13 Compound ether.
18 Measuring device.
22 Wall.
25 Beseech.
26 Move.
27 Money.
28 Greek coin.
29 Evergreen tree.
32 Restless cavy.
34 Square dance.
35 Annul.
36 Bavarian river.
38 For fear that.
40 Native mineral.
43 Crown.
45 Blouse.
48 Of the ankle.
50 Negligent.
51 French revolutionist.
52 Footless animal.
53 Sour fruit.
54 Liquid measures.
57 Eat in style.
58 Twist.
59 Carnelian.
61 Remain.
63 Billiards stick.

Solution to Yesterday's Puzzle

| | | | | | | | | | | | | | | |
|---|---|---|---|---|---|---|---|---|---|---|---|---|---|---|
| C | O | M | A | | D | I | A | N | A | | R | E | D | S |
| O | V | E | N | | I | M | P | E | L | | E | D | I | T |
| P | E | E | N | | S | P | O | R | T | | P | E | R | U |
| E | R | R | A | N | T | | D | E | E | P | E | N | E | D |
| | | | L | A | R | D | | I | R | A | N | | | |
| R | E | A | S | S | U | R | E | D | | I | T | A | L | A |
| O | L | D | | T | S | A | R | | I | R | E | N | I | C |
| G | O | O | D | | T | W | E | E | D | | D | E | N | T |
| E | G | R | E | S | S | | C | R | E | E | | L | E | U |
| R | E | E | S | E | | S | T | R | A | N | G | E | R | S |
| | | | T | E | S | T | | S | L | O | E | | | |
| S | P | R | I | N | T | E | D | | I | S | R | A | E | L |
| L | O | O | N | | E | L | I | A | S | | H | I | R | E |
| I | S | L | E | | A | L | E | R | T | | A | D | O | N |
| D | E | E | D | | L | A | S | T | S | | W | E | S | T |


BUMPY ROAD AHEAD

FOR THE GIRL WITH ITCHY PIMPLES

But "smooth sailing" when Black and White Ointment soothes itch, burn of bumps (blackheads), acne, simple ringworm. Antiseptic, aids healing. Cleanse with Black and White Soap.

# Drive it 5 minutes -see how you can save $1000!

GYRO-MATIC—AMERICA'S LOWEST PRICED AUTOMATIC TRANSMISSION

Enjoy the thrill of Gyro-Matic that lets you drive all day without shifting . . . that gives you important advantages not found in many other transmissions. Gyro-Matic is optional on Coronet models at moderate extra cost.

But, remember, you still get the matchless smoothness of gyrol Fluid Drive on all Dodge models at no extra cost. Try Gyro-Matic with Fluid Drive today!

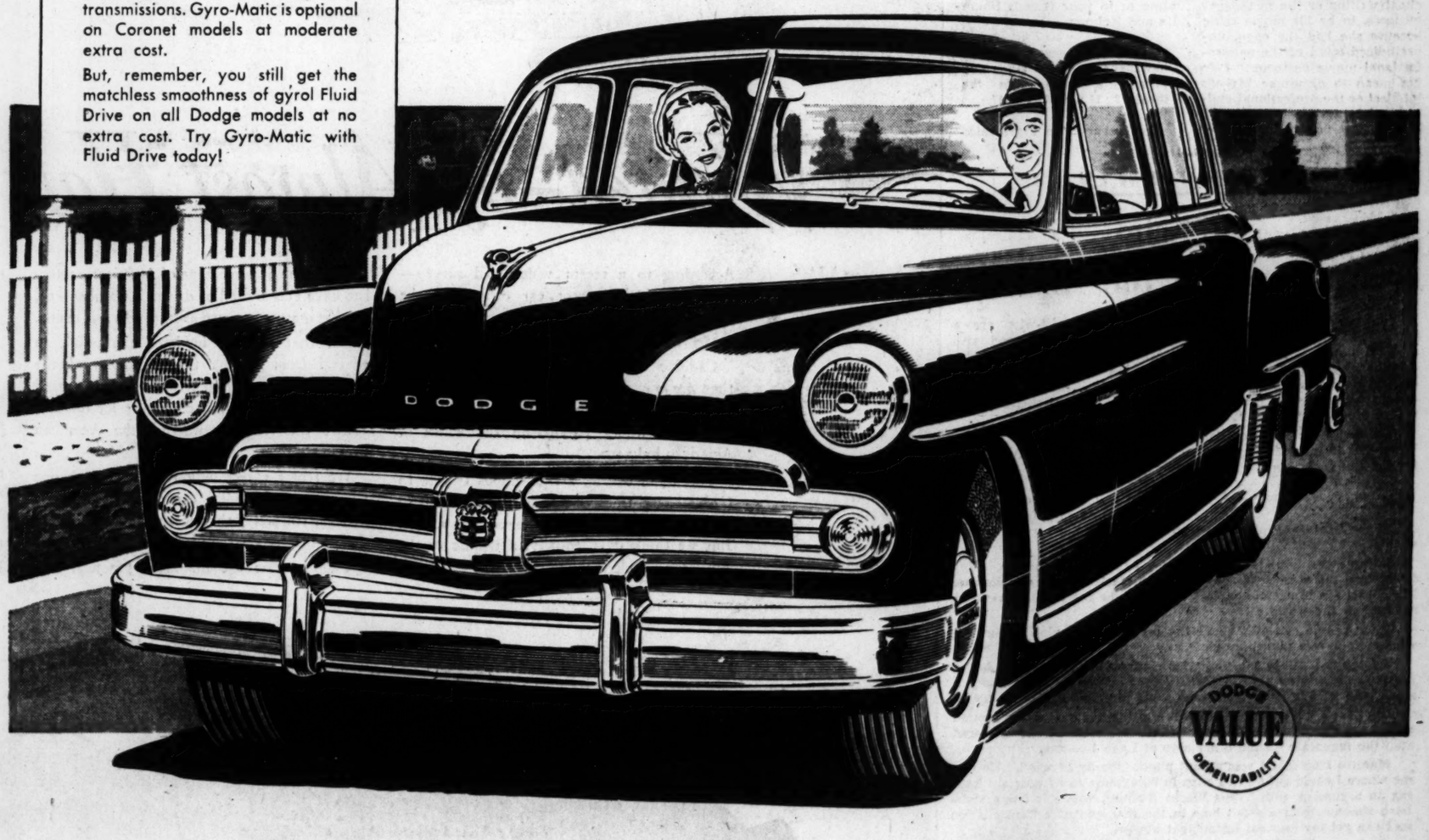


## Now more than ever, you'll want Dodge ruggedness and dependability

IT TAKES but 5 short minutes to get the revealing facts that show how Dodge can save you $1,000!

So come and see us today. See for yourself why Dodge owners say you could pay $1,000 more for a car and not get all the extra room Dodge gives you . . . all the wonderful ease of handling that lets you drive all day without tiring . . . all the famous dependability that belongs to Dodge, and to Dodge alone!

Start enjoying all the big advantages Dodge gives you. The *extra* room for your head, legs, shoulders. The sleek, smart styling that endures year after year. The *extra* visibility that means greater safety and more comfort. The brilliant performance of the big, high compression "Get-Away" engine that's a miser on gasoline. The *smoother* starts and stops of Fluid Drive.

**Come in Today**

So, don't wait—come in now! Let us show you how easy it is to own a big, dependable Dodge. Learn why you'll be money and miles ahead by buying now. Just give us 5 short minutes . . . that's all we ask.

NEW BIGGER VALUE

DODGE

*Just a few dollars more than the lowest-priced cars!*

VICTORY MOTORS, Inc.
25 North Ave., N. E., Atlanta

FARRIS MOTOR CO.
229-231 West Ponce de Leon Ave., Decatur

WESTBROOK MOTORS, LTD.
228 N. Main St., East Point

# Hollywood Stars, Led by Widmark, Here for '2 Flags West' Premiere

By PAUL JONES

The War Between the States is over now. The South has won.

A galaxy of Hollywood personalities, headed by Richard Widmark, whose grandpappy hurled minnie balls at the Men in Grey at Bull Run, roared into town Monday in a fleet of cars bearing the name of the Nation's great war leader, Pres. Lincoln.

They proclaimed the South's victory had been discovered in the Confederate flag-waver "Two Flags West," which, quite by accident, will be premiered at the Fox Wednesday night.

Appearance of the stars here was not just a coincidence, however. They—all natives of cities beyond the Mason-Dixon—brought Daryl F. Zanuck's greetings to the South upon its victory. Everywhere they went as they launched their four-day tour of the City in the movie's behalf, they passed out arms full of phony Confederate greenbacks—$250,000 in Confederate currency has been printed for the premiere. The money looked so real one star quipped: "Can we use this to get in to see the Cyclorama?"

In the van of the party was Widmark, screenland toughie, who has just completed a controversial race film, "No Way Out." He was pinch-hitting for Joseph Cotten, of Virginia, and Linda Darnell, of Texas, suh, who were busy on the Coast making other pictures.

Accompanying Widmark were K. T. Stevens, lately of Broadway and "Voice of the Turtle"; Lois Andrews, ex-wife of Georgie Jessel; Richard Conte, Roddy McDowell and two screen starlets.

"What do you think of race films, per se," a reported inquired of Widmark.

"I think they serve a definite purpose. We do not attempt to solve the 'problem' in the South. We are just pointing out that a problem exists," said the screen's sensational new discovery.

"But," he hastily added. "Let's not get mixed up in a race controversy now."

While here the stars will participate in a tour of sites with a definite Confederate flavor, including dinner at a Negro slave cabin which has been converted into a restaurant, Aunt Fanny's Cabin, which features "real Southern cookin'," a trip to the Mayor's office where a Confederate flag was presented and a visit to the Cyclorama.

The world premiere Wednesday night will open with a parade from the Biltmore Hotel to the Fox Theater. Marchers will be gaily clad in costumes of the war era and military bands will serenade the premiere throng with "Dixie" in front of the theater and on the stage.

PREMIERE STARS MEET AIRPORT UNCLE REMUS

*Richard Widmark, Marion Marshall, Hugh Marlowe and K. T. Stevens*

# Cpl. Jas. Hitz And Rebeccan Win Citations

A Rebecca lieutenant, listed as missing in action in Korea, has been awarded a Silver Star for gallantry in action and the Atlanta family of Cpl. James C. Hitz has received a letter from his commanding officer praising him as an "outstanding Marine."

Lt. Robert Fullen, of Rebecca, who was with the 13th Field Artillery Battalion, was last seen near the Kum River on July 16 as he continued to relay fire data to his batteries from a forward position. He was wounded and had refused to be evacuated.

The letter commending Hitz was sent from the U. S. Naval Hospital in Oakland, Calif., where both Hitz and his platoon commander are recovering from wounds received in action.

"At the battle of the Naktong Bulge," it reads, "it was your son who after taking care of his fire team, rushed to my assistance when I was hit—in spite of the fact that it was a dangerous thing to do, for it means that that area is definitely under observation for accurate fire—for it was at my side that he received his wound while preparing to bandage my leg."

# Will Demand Vote Count, Bowers Says

A "write-in" candidate for Governor in the Nov. 7 general election, D. Talmadge Bowers, of Canton, said here Monday he is going to insist that the "miscellaneous votes" be counted this year.

"They won't put that crooked deal over on me again like they did the night of Jan. 14, 1947," said Bowers, who, as a "write-in" candidate in the 1946 general election, figured in the attempt of the Georgia Legislature to elect a Governor to fill the term of the late Gov. Eugene Talmadge. He contended he received thousands of "write-in" votes which were not counted.

Bowers is opposing the county unit system and the sales tax, and is urging creation of a 10-member Highway Board elected by the people. Bowers charges Gov. Talmadge is sponsoring a sales tax, and adds that the people who voted for Talmadge in the primary will suffer the most under a sales tax.

## Club Officers

RICHLAND, Oct. 9—The Richland Chapter of Future Homemakers of America have elected officers for the new year as follows: June Monfort, president; Wilette Snipes, vice-president; Mary Abell, secretary; Agnes Adkinson, historian; Dorothy Bush, parlimentarian; Shirley Chalkley, reporter; Marianne French, treasurer. Miss Doris Moody is advisor. Eight new members have been added to the club, and work for the year is well under way.


Rich's

Short course in good figuring . . .

**Perma-lift Panty Girdles**

Let Miss Bertha White, Perma-lift's own expert, give you a lesson on fit and figure flattery. You'll love the way these panties flatten your tummy, slim your hips, eliminate a roll at your waist. Boneless nylon and rayon style; 25 to 32.

15"..... 7.50
16"..... 8.50

**Perma-lift rayon satin bra** with patented cushion insert. 32 to 38. A, B, C-cups. **2.50**

RICH'S *Foundations, Fashion Fourth*

Rich's

Waiting for the stork

**In Helene Scott's Flattering Faille**

A maternity suit, fashioned of rayon faille, a boxy suit dress to help you keep your secret, to keep you young mothers-to-be looking young and pretty while you wait for the stork. In black or brown, sizes 9 to 15. **14.98**

*From a collection in Rich's Maternity Shop, Fashion Third*

Write or Phone for Your Maternity Book

RICH'S

Rich's

Black Suede
20.95

Fashioned for womanly flattery

**FOOT SAVER SHOES**

Once you've seen the smart styling, felt the soothing, heel snugging, toe-freeing fit of Foot Savers, you'll insist on wearing them always. 18.95-20.95

Only Foot Savers are made over the famous comfort construction, Shortback* Last.

*(R)

RICH'S *Fine Walking Shoes, Street Floor*

Rich's

for memorable moments that become golden memories . . . EVYAN'S new

*Golden Shadows*

A fragrance delicately reminiscent of moonlight and romance. For brides, for every fashionable woman to treasure, to make her own unmistakable signature.

Cologne, 2.75 and 5.00
Perfume, 2.75 to 35.00
Prices plus tax

RICH'S *Aisles of Beauty, Street Floor*

Rich's Third Floor Women's Shops . . .

first with new-season fashion collections for

**Atlanta's Well-Dressed Women**

The Luxury-Look Coat, a newly elegant casual, reminiscent of the wonderful furred travel coats of the '20's. News-worthy long-haired, fleecy wool, Stroock's Travella with the great flattery of a white Lynx collar against your face. Blue or red; sizes 14½ to 20½. **129.98**

*Rich's Women's Coats, Fashion Third*

The Special-Occasion Dress, pretty enough for the mother of the Bride. You'll wear it again and again to special doings. Suavely cut dress, richly beaded, the skirt cleverly cut to give height and a slim illusion. The matching jacket with bead embroidered sleeves. Mauve on wine or purple, rose on navy, aqua on black. Sizes 14½ to 24½. **29.98**

*Rich's Women's Dresses, Fashion Third*

RICH'S
SOUTHERN FASHION

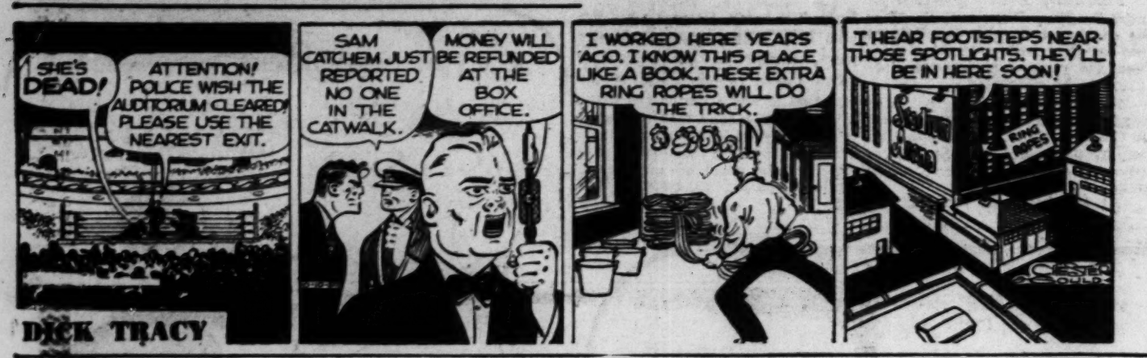

DICK TRACY

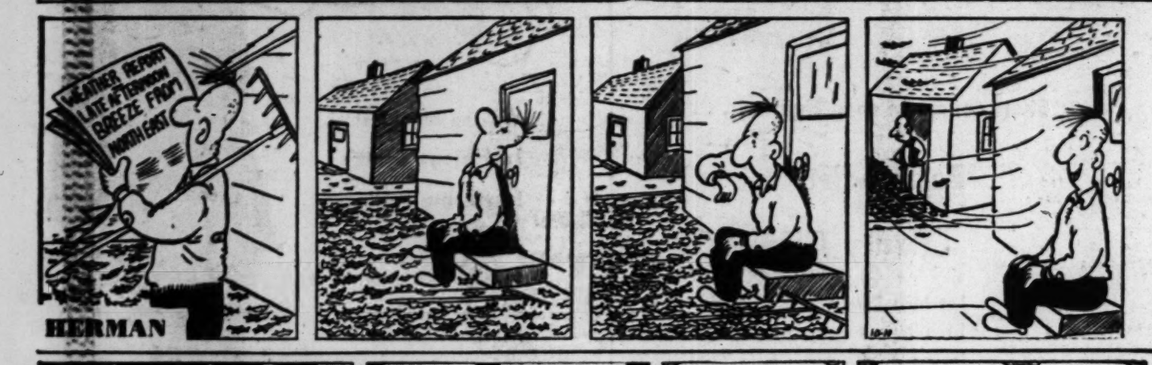

HERMAN

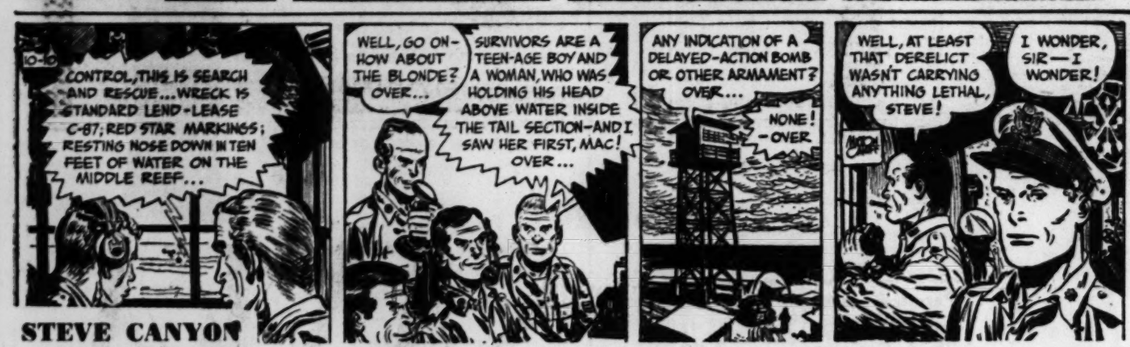

STEVE CANYON

SNUFFY SMITH

MOON MULLINS

WINNIE WINKLE

POPEYE

LONE RANGER



THE GUMPS

MARY WORTH

TERRY

GRANDMA

PHANTOM

SMILIN' JACK

ORPHAN ANNIE

GASOLINE ALLEY

DOTTY DRIPPLE

ORDERS STEP UP DATE

# Valdosta Belle Weds Dr. Nicholson Thursday

Mr. and Mrs. Charles Wesley Barnes, of Valdosta, announce the engagement and approaching marriage of their daughter, Miss Bettye Barnes, to Dr. William Perrin Nicolson, III, of Atlanta, the ceremony to take place at 7:30 o'clock Thursday evening at the First Methodist Church in Valdosta with the Rev. Albert S. Trulock officiating.

The marriage was originally planned for December, but due to the groom-elect's military orders to report for duty at Ft. Sam Houston, San Antonio, Tex., on Oct. 17, the date of the wedding was moved up to Thursday.

Following the ceremony, Mr. and Mrs. Barnes will entertain at a reception at the Valdosta Country Club. A number of prominent Atlantians will motor to Valdosta for the marriage.

The lovely bride-elect, a petite brunette of engaging charm, is a member of the staff of the Dean's Department at Agnes Scott College. She is a graduate of GSWC in Valdosta, and took post graduate work at Miss Gibbs' School in New York. Miss Barnes is well known in Atlanta from frequent visits here. She is a cousin of Mrs. Elbert Tuttle, of Atlanta.

Dr. Nicolson, the only son of Dr. and Mrs. William Perrin Nicolson, Jr., graduated from Washington and Lee University, and took his medical degree from the University of Georgia Medical School. He served his internship at Cook County Hospital in Chicago, and is at present connected with Grady Hospital. He belongs to the SAE fraternity, the Nine O'Clocks, and the Piedmont Driving Club.

BURGLAR BARS
Enjoy Sure Protection Install Burglar Bars
Estimates Cheerfully Given
PHONE MA. 5305
441 Memorial Dr., S. E., Atlanta
Southern Wire & Iron Works

## BWMU Meet

Georgia Baptist Hospital Auxiliary, BWMU meets Friday at 11 a. m. in the Sheffield Clinic, with Mrs. J. W. Awtry, President, presiding. The Fourth District, Mrs. L. Guy Winters, Secretary, will be in charge of the program. Mrs. Milledge Brower of the Capitol Avenue Baptist Church, will bring the devotional and Mrs. Paul Rowden of the Cascade Church will sing.

LET'S SEE NOW

# 'If a Man Use It Lawfully...'

By DORIS LOCKERMAN

We know this morning that White County was not successful in seating women in its jury box. The women obtained excuses and thus an age-old precedent of Georgia jurisprudence remains unbroken.

This would be the day to give a tabulation of how many other states have given the right to jury duty to women, and to review, once again, the reasons for and against expecting women to give this kind of community service. The issue has always been controversial, often between women themselves who viewed it as a distasteful, underpaid job for which they had no particular yearning.

However, it doesn't really matter what has gone on in the past or in other sections because White County has so smoothly ignored any possible barriers and proceeded to dignify its women with full citizenship by drawing them for jury duty. It was a compliment reflecting credit on the county management and the women residents alike.

The main issue having moved so resolutely forward, it was interesting to see how many new definitions could be discovered on whether the word "man" means "male," or "mankind."

Several lawyers, all male, allowed that man could not mean women, in any case, while one lone letter to the editor, signed by a female, suggested that it very well could, according to the oldest usage in the Bible.

If indeed the word "man" cannot mean anything but the male gender, it will be a definite affront this Christmas to hear the old song, "Peace on Earth, Good Will Toward Men," because the angels will have been excluding women. Unfair.

It will mean a much easier entrance into heaven for women, however, because while it may be "easier for a camel to go through the eye of a needle, than for a rich man to enter the Kingdom of God," nothing has been said about rich women, and they are obviously exempt from such rules.

The order, "Fear God and keep His Commandments, for this is the whole duty of man," will falter when it is considered in the light of women, and as far as the admonition not to interfere in marriage, that will be strictly for the boys, because "What therefore God hath joined together, let not man put asunder." A girl can do as she pleases.

The word "man" is a fine, strong, proud word, used in both its senses, as male and as mankind. The "prayer of a righteous man availeth much," but "the tongue can no man tame, it is an unruly thing."

And before long, we will have women in the jury box despite the fact the first four Georgia women offered jury duty declined the honor in White County. "The law is good, if a man use it lawfully."

# Diplomat's Wife Meets Friends of Uncle Here

By YOLANDE GWIN

The international situation—at least from the viewpoint of a diplomat's wife—was left tucked away in the official portifolio in favor of good old family talk and gossip when Mrs. Richard C. Patterson, wife of the Ambassador to Guatemala, met Mrs. Richard W. Courts and members of her family here during the week end.

Mrs. Patterson has been hearing of "The Courts family" ever since she was a little girl named Shelley Rodes, and lived in Bowling Green, Ky. And all because her maternal uncle, Harvey McCutcheon, of Russellville, Ky., served as best man when Mrs. Courts, as Mamie McPherson, of Louisville, Ky., was married to Richard Winn Courts, of Clarksville, Tenn., and Atlanta, at the First Methodist Church in Louisville.

The late Mr. Courts, Mr. McCutcheon and Dr. Rufus Fort, of Louisville, had been a trio of inseparables since they were young boys and later at college at Suwanee.

When Mr. and Mrs. Courts moved to Atlanta, Mr. McCutcheon followed with interest the Courts and their children Richard, Malon and Virginia, who is now Mrs. Tucker Wayne.

In the meantime Shelley Rodes had married Richard Patterson, and as the wife of a diplomat, was living here, there and everywhere. She never met her uncle's Atlanta friends, but knew them from hearsay only. Added to the hearsay was a recent statement by her husband that he had met the Courts brothers, Richard and Malon, on Wall Street in New York.

So when Ambassador Patterson headed South—he is going to Miami to represent the State department at the Columbus Day ceremonies—his pretty wife came along—not only for the ride but to meet the Courts, to be entertained royally by them, and to catch up on the family news.

And between drinks on Sunday afternoon when Mrs. Courts and her son Richard, entertained at cocktails for the Patterson's at the Capital City Club, there was another family link cemented from fiction to fact. Mrs. Patterson met Dudley Fort, the son of Dr. Rufus Fort, the other of her uncle's cronies.

There was much chit chat about this that and everything, but guests did manage to interrupt the family talk to learn that she is a stunning brunnette, and like her husband, is a brilliant conversationalist and shares his interest in national and international happenings. She is Vice-President of Town Hall in New York and has one of those envied adaptable natures so necessary for a diplomat's wife.

And the Patterson daughter? She's studying world government at Smith College.

## Sorority to Meet

Mrs. Howard H. Jones will entertain the Alumnae Club of the Kappa Alpha Theta Sorority Tuesday at 8 p. m. at her home, 673 Cumberland Circle, N. E. Mrs. Ruth Wheeler, president, said that alumnae of the sorority who are not affiliated with the Atlanta club may gain information about joining by calling AT. 1706.

## Cauliflower De Luxe

For cauliflower de luxe, serve it with cream sauce and top with finely chopped Brazil nuts or lightly toasted almonds.

# '--And Thereby Hangs a Story'

When Betty Lathem becomes the bride of Clarence Crocker, Jr., at the Druid Hills Methodist Church on Saturday, Oct. 28, a favorite aunt, Mrs. Henry Hicks, of Valdosta, will present the music. And thereby hangs a story.

Oct. 28 was chosen as the date for the wedding because the former Miss Loie Lathem was married to Mr. Hicks on that day 23 years ago. What's more, the ceremony will take place at the same hour, 8 o'clock in the evening, and at the same church.

In addition, the bridal couple will honeymoon in New Orleans, the same city the bridal couple of 1927 chose for their wedding trip.

## Press Breakfast

Reservations to be picked up at the door for the press breakfast at the Piedmont Driving Club, may be made until Tuesday afternoon at 5 o'clock, the Atlanta Music Club has announced. Mrs. Harold Cooledge is accepting reservations at HE. 3316.

## Gardeners' Club

Gardeners Club meets Tuesday at 10:30 a. m. at 693 Longwood Dr., N. W., with Mrs. T. L. Douglas, Jr., and Mrs. John Ellis as co-hostesses. Erick O. Johnson will speak.

## Maple Grove 86

The Dora Alexander Talley Guards of Maple Grove No. 86, Supreme Forest Woodmen Circle, will meet at the home of state captain, Mrs. Ruth Bowers, 2161 Beecher Circle, S. W., Tuesday at 8 p. m. Committees will be appointed by the incoming president, Mrs. Katie Lou Jones.

## Smoother Frosting

Before frosting a cake be sure to brush the crumbs from the sides and top.

# YWCA Classes Set for Teen-Agers

Dancing and swimming classes for teen-agers will open at the YWCA this week. The coed dancing class for high school students will be taught Tuesdays from 4 to 5 p. m., and for seventh and eighth-graders on Wednesdays from 3:30 to 4:30 p. m.

A beginner's swimming class for teen-age girls is scheduled to open Friday at 4:30 p. m. If there is sufficient interest, a swimming team, coached by Charlie Gaddis of the Red Cross, will be organized for teen-age girls.

WHAT'S WRONG WITH YOUR SKIN?
Nothing serious, just annoying! Maybe it's rough, coarse! In seconds, rich, soothing lanolin in new Mexsana Skin Cream "sinks in" to soften, smooth. And—it's gently medicated for lovelier complexion. Use as powder base, night cream. Greaseless. Now get Mexsana Skin Cream, 33¢.

Now...PERFECT ICED TEA at the Turn of a Tap!
Imagine! Delicious iced tea made the new "cold water" way. So simple ...so wonderful!
1. Place 1/2 teaspoon of Instant Tender Leaf in a tall dry glass.
2. Half fill with tap water, stir - add ice.
Costs less than 1¢ a glass!
No Boiling! No Brewing! No Bother!
INSTANT Tender Leaf TEA
M-m-m-m ... Magic! THE MIRACLE TEA THAT MAKES ITSELF!

I'M SASSY!
YOU'LL FIND ME ONLY ON
NORCROSS · GREETING CARDS
244 MADISON AVENUE • NEW YORK, N. Y.

Happy Baby means Happy You!
Baby's eager relish for flavor-guarded Beech-Nut Foods helps Baby thrive!
When doctor recommends solids, avoid mealtime conflicts. Let flavor-guarded Beech-Nut Foods do the coaxing! Really delicious variety to woo baby's appetite.
Babies love them... thrive on them
Beech-Nut FOODS for BABIES
All Beech-Nut standards of production and advertising have been accepted by the Council on Foods and Nutrition of the American Medical Association.

Make every meal a party meal
Make every meal—every party or snack supper—a real success. Give the foods you serve that "added something"—with MONARCH Catsup, Chili Sauce or Sea Food Sauce.
On meats, fish or fowl, they add that zip that makes them enjoyable to everyone. Perk up your left-overs with these delightful products, too.
Always ask for MONARCH Catsup, Chili Sauce, Sea Food Sauce.
definitely finer!
MONARCH
World's Largest Family of Nationally Distributed Fine Foods
REID MURDOCH, Division of Consolidated Grocers Corp., Chicago, Ill.

Why Thousands of Doctors prescribe pleasant tasting PERTUSSIN FOR BAD COUGHS (CAUSED BY COLDS)
PERTUSSIN acts at once. It not only relieves such coughing but also loosens up phlegm and makes it easier to raise. PERTUSSIN is safe! Mighty effective for old and young! Pleasant tasting!

the fashion is SANKA
new coffee-colour to dramatize with black accessories
Kislav gloves you in black witchery for fall's sanka brown costumes. They're liquid soft, polished-to-perfection, very french in feeling! Deep night black to flavour sanka. Also in sanka brown, 7.50. Allen's Gloves, First Floor.
Claire McCardell's delightful strapless sheath and bolero ensemble of Miron wool, to wear with the jacket for daytime, with bared shoulders for twilight. In Sanka Brown. Sizes 10-14. 89.95 Casual Shop, Second Floor
Dorian brings you a mellow-black bag done in gleaming calfskin. Added sorcery for your suits - in sanka! Proudly this portmanteau goes with you to town. Black touched with gold. Also sanka, 25.00 plus tax. Allen's Gloves, on our First Floor
J.P. Allen Peachtree Street Atlanta
Come to our Lingerie Fashion Show, Wednesday, 2:30, in our Lingerie Salon, Third Floor

IDA JEAN KAIN

# Over 21 Film Star Views Subject of Age

"Do you believe in age?" I ventured to ask **Eve Arden**, probably only because she is starring in "Over 21" this summer. Age, of course, is a subject you never, never bring up with a movie actress . . . not one who is over 21 at any rate.

**That question stopped Our Miss Brooks** of radio, but just for a second . . . then she quipped, "Not chronological age."

Nothing daunted I asked, "Who do you think is responsible for the age phobia in Hollywood—the script writers, the movie audiences or the actresses themselves?"

**"It's true that Hollywood is not grown up** on the subject of age," Miss Arden said reflectively. "There seems to be an obsession that only youth is beautiful. In England they will make a realistic film, using a mature actress to play the part of a mature woman, and the picture will be a sensation because the audience finds it believable and real. Hollywood gets all excited, buys the story for a fabulous sum, and then makes it with a glamour girl who just hasn't lived long enough to have had that experience. The audience reaction isn't the same, and Hollywood wonders what went wrong."

I interviewed Eve Arden while she was playing at the Olney, Md., Summer theatre. She is a striking blonde, tall, with a breezy manner, and, as you can see, is refreshingly frank.

**She's the ideal career woman**—busy, efficient and lovely looking. Wondering how she accomplished everything, I asked how actresses manage to keep beautiful in spite of their crowded schedules. One thing she resents is the time that must be spent in the beauty parlor . . . and it's a must for an actress. She passes along this new and novel idea for a beauty parlor that serves career women . . .

**She proposes a Sleeping Beauty Shift** to work on a gal while she slumbers. The idea is to go in at midnight, relax completely, and let the beauty-making tricks be in process while she sleeps. Then, Miss Arden explained brightly, a gal could wake up in the morning and look in the mirror with a pleased "Oh!" . . . instead of the usual "Ugh."

She observed that nice as it would be for an actress to always stay young, that would be standing still . . . and no one really wants to stand still, for there comes a time when you learn how to enjoy living. She has learned to separate her life into compartments, and that way she lives each part fully and enjoys her home, her children and her career.

It was delightful to find a really mature actress who looks as young as Eve Arden.

*ALONG AMUSEMENT ROW*

# Miss Parker Superb In 'Dream Girl' Role

By PAUL JONES

Jean Parker, lovely red-headed star of the screen, was judged by a group of her fellow actors Monday night as she opened a six-day engagement in "Dream Girl" at the Penthouse Theater's sophisticated showplace.

The verdict was: "A superb performance. One of the most exacting roles for an actress in the theater, capably executed in every detail."

Jean Parker

Miss Parker's fellow actors were the company of 20th Century-Fox celebrities and officials who attended her first night. This company headed by Richard Widmark, Richard Conte, Lois Andrews, K. T. Stevens, Howard Marlowe, praised Miss Parker's work highly.

This critic thought she was superb in a difficult role. Miss Parker was on stage throughout the play and her dramatic poise never relaxed. Her cues were timed on the head. She was in command of the stage throughout in spite of the fact it is almost impossible to upstage" in theater-in-the-round.

"Dream Girl" is, by no stretch of the imagination, a hilarious play. It is subtle, it has some good lines and it has its moments of intrigue. It is probably the most difficult play to stage the Penthouse has ever attempted. We feel Robert Downing's direction has encompassed many handicaps. Using the small arena stage for three sets and goodness knows how many scenes is a technical masterpiece in itself. Burt Wellborn, the electrician, did a grand job of creating atmosphere with colored bulbs.

Miss Parker was blessed with a cast which also knew its way around the theater in the round. Her leading man, Robert Lowery, as the newspaper literary critic, underplayed his part to perfection. Miss Helene Heigh turned up in her third straight acting plum as the mother of the emotionally confused young girl who goes off into dream tangents, and A. Tolbert Hewitt, a veteran of last season, returns in a bang-up performance as the girls' father.

Douglas Gordon, John Drew Devereaux and Shirley Kyayble were excellent, too. Bits by Barbara Holleman, especially the telephone operator part, Val Moore Richard Kress, Suzanne Johnson, Elaine May and Paul Cox helped to make it an entertaining evening.

Next time you make Waldorf salad, add a little prepared horseradish to the salad dressing that goes over the apples and celery.

# TO AMUSE US TODAY

## Legitimate Stage

**PENTHOUSE THEATER** (Ansley Hotel)—"Dream Girl." Jean Parker; curtain at 8:30 p. m.

## At the Theaters

**ART**—"The Winslow Boy," Robert Donat, at 3:22, 5:23, 7:23 and 9:23.
**FOX**—"My Blue Heaven," Betty Grable, Dan Dailey, etc., at 1, 3:01, 5:12, 7:23 and 9:34.
**LOEW'S GRAND**—"Toast of New Orleans," Kathryn Grayson, Mario Lanza, etc., at 11:29, 1:34, 3:39, 5:44, 7:49, 9:54.
**PARAMOUNT**—"Destination Moon," in Technicolor, at 11:34, 1:33, 3:34, 5:37, 7:38 and 9:39.
**RHODES**—"Summer Stock," Judy Garland, Gene Kelly, etc.
**RIALTO**—"Born To Be Bad," Joan Fontaine, Robert Ryan, etc., at 11:34, 1:36, 3:36, 5:36, 7:36 and 9:36.
**TOWER**—"Docks of New York" and "Wings Over Pacific."
**CENTRAL**—"Beauty on Parade" and "Jungle Jim."
**RODEO**—"Furr at Furnace Creek" and "Federal Man."

## Dine and Dance

**ATLANTA BILTMORE EMPIRE ROOM**—Wade Creager and his orchestra. Dinner music 7-8:30 Monday through Friday, dancing from 8:30. Dining and dancing from 7:30 Saturday. No cover and no minimum.
**HENRY GRADY PARADISE ROOM**—All-Star floor show daily except Sunday, 1:15 and 9:45 p. m. Dogwood Room, dancing from 8:30 p. m. Monday through Saturday.
**FLAMINGO CLUB**—Dinner from 6 p. m. Dancing to Jimmy Gonzales' rhumba orchestra from 8 p. m. to 1 a. m.
**CLUB 26**—Dinner, 6 p. m. Dancing 9 p. m. to Fats Jackson's Sepia Combo and the orchestra of Johnny Mack. Jam session every Friday night.
**COPA CAPRICE IMPERIAL HOTEL**—Dinner from 6 p. m. Two shows nightly at 9:30, 12:30. Dancing to music of Bill Gressick.
**ROBINSON'S TROPICAL GARDEN**—Dinner 6-9. Dancing from 9. Dick Mayfield's orchestra Wednesday, Thursday, Friday and Saturday.
**OWL ROOM**—Dining and dancing 4 until midnight. Albert Coleman and his orchestra.
**JENNINGS ROSE ROOM**—Ed Tedder's Dixieland band. Dancing from 9 p. m.
**JOE COTTON RHYTHM RANCH**—Round and square dancing Monday through Saturday nights to Ruel Parker's orchestra.

## Neighborhood Theaters

**AVONDALE**—"The Big Lift," Montgomery Clift.
**AMERICAN**—"Cover Up" and "Duke of Chicago."
**BROOKHAVEN**—"Marine Raiders," Pat O'Brien.
**BUCKHEAD**—"Where the Sidewalk Ends," Dana Andrews.
**CASCADE**—"Texas, Brooklyn and Heaven" and "Time of Your Life."
**DECATUR**—"So Proudly We Hail," Claudette Colbert.
**DEKALB**—"Peggy," Diana Lynn and Charles Coburn.
**EAST POINT**—"Gunfighter," Gregory Peck.
**EMORY**—"I've Always Loved You," Catherine McLeod.
**EMPIRE**—"Our Very Own" and "Li'l Abner."
**EUCLID**—"Peggy," Diana Lynn.
**FAIRFAX**—"God Is My Co-Pilot," Dennis Morgan.
**FIVE POINTS**—"Rocket Ship XM" and "Cisco Kid, the Valiant Hombre."
**FULTON**—"Three Little Words," Fred Astaire and Red Skelton.
**GARDEN HILLS**—"Three Little Words," Fred Astaire.
**GORDON**—"All Quiet on the Western Front," Lew Ayres.
**HILAN**—"Rogues of Sherwood Forest," Diana Lynn.
**KIRKWOOD**—"Our Very Own," Ann Blyth.
**MADISON**—"Corvette K-225," Randolph Scott.
**MEMORIAL**—"The Kansan," also "Any Number Can Play."
**PARK**—"Duchess of Idaho," Esther Williams.
**PLAZA**—"Fancy Pants," Bob Hope.
**PONCE DE LEON**—"Johnny One Eye" and "Abandoned."
**RUSSELL**—"Fancy Pants," Bob Hope.
**SYLVAN**—"Winchester 73," James Stewart.
**TECHWOOD**—"Red Light," George Raft.
**TEMPLE**—"Rogues of Sherwood Forest."
**TENTH STREET**—"Ma and Pa Kettle Go to Town," Marjorie Main.
**WEST END**—"Cased" and "Buccaneer's Girl."

## Drive-in Theaters

**BANKHEAD**—"Sitting Pretty," Clifton Webb and Maureen O'Hara.
**PEACHTREE**—"Green Grass of Wyoming," Peggy Cummings, Lloyd Nolan.
**PIEDMONT**—"The Big Hangover," Van Johnson.
**STEWART**—"Bride for Sale," Claudette Colbert.
**ROOSEVELT**—"Tobacco Road," Gene Tierney.
**STARLIGHT**—"Unconquered," Gary Cooper and Paulette Goddard.

## Colored Theaters

**ASHBY**—"Caged," Eleanor Parker.
**CARVER**—"Bad Boy," Audie Murphy.
**EIGHTY-ONE**—"Colt 45," Randolph Scott.
**FORREST**—"Colt 45," Randolph Scott.
**HARLEM**—"Not Wanted," Sally Forrest.
**LINCOLN**—"Captain Carey U. S. A." and "Girl From Gunsight."
**ROYAL**—"Prince of Peace," Ginger Prince.
**STRAND**—"I Shot Jesse James," Preston Foster.

## Only 23 'Exposures'

NEW YORK, Oct. 9—(AP)—Margo Jones, theatrical producer from Dallas, Texas, said Monday her Broadway production of the new play, "Southern Exposure," would close next Saturday after 23 performances. This run, although considered a failure in legitimate theater circles, will guarantee the Dallas theater group a share in the motion picture rights.

## Shoe Bags

Old stockings make excellent shoe bags for the traveler.


MOTHER ARE YOU "OLD FASHIONED" ABOUT THE WAY YOU GIVE ASPIRIN TO YOUR CHILD?
Children "balk" at chalky-tasting ordinary aspirin. The modern way is to give St. Joseph Aspirin For Children. Orange flavored, tablets are ½ adult dose. Buy St. Joseph Aspirin For Children! 35c.


## These Interesting People . . .

**Mrs. Katharine Bowden**, of Los Angeles, Calif., has arrived to spend several weeks with her brother, **John R. Marsh**, on Piedmont Avenue.

**Mr. and Mrs. William E. Grabbe** will arrive Tuesday from White Sulphur Springs, W. Va., where they spent their honeymoon, to be the guests of the latter's parents, **Mr. and Mrs. J. J. Haverty**, on Pine Valley Road. They will leave the latter part of the week for residence in New Orleans. Mrs. Grabbe is the former **Miss May Haverty**.

**Miss Emily Jerger** will return to her home in Thomasville Tuesday after spending several days at the tAnsley Hotel. Miss Jerger came to Atlanta to attend the Sadler's Wells Ballet.

**Mrs. Harry Sessions**, of Virginia Beach, Va., is the guest of **Mrs. Charles R. Younts** on Habersham Road.

**Mrs. A. G. Kyle** left Thursday for Durham, N. C., where she attended the Duke-Tennessee football game on Saturday. She is now the guest of **Mrs. Ethel Bishop** in Washington, D. C., and will visit Williamsburg, Va., and New York City before returning home.

**Mrs. H. K. Garger** is ill at Emory University Hospital.

**Mr. and Mrs. Stephen Hale** have returned from a visit to relatives at Flushing, Long Island.

**W. T. Baldwin** has returned to his home at Conyers after an illness of several weeks at Emory Hospital.

**Dr. and Mrs. William Fristoe** have arrived from Nashville, Tenn., to make Atlanta their home, and are residing with the latter's parents, **Dr. and Mrs. Thomas Conner**, on Lullwater Road. Mrs. Fristoe is the former **Miss Ruth Conner**.

**Mrs. J. J. Nicholson** is in New York to attend the annual meeting of the National Tulip Society, to be held Wednesday at the home of **Count** and **Countess Morner** near Scarsdale.

**Miss Anne Forrester** left Thursday for a two-week visit in New York. She will be joined next Thursday by **Miss Gene Cole**. They will return Oct. 23.

**Miss Dena Roquemore** has returned from Macon where she spent the weekend and attended the marriage of **Miss Carol Holt** to **James Greer** on Saturday.

**Miss Beverly Paris**, of Atlanta, has been pledged to the Sigma Kappa sorority at the University of Florida.

## Fulton Council PTA

Fulton County Council PTA meets Wednesday at the Robert Fulton Hotel at 10:30 a. m. Speakers will be George M. Phillips, area director for civilian defense, and Mrs. Gene Berkey Goslee, of the Red Cross Blood Bank.

EVEN PAPA CHEERED

# Ballet's Charm, Skill Awes Audience Here

By HOWELL JONES

They'll never drag papa to the ballet again. No sir! Not after Monday night when the Sadler's Wells Ballet, of England, opened the Atlanta Music Club's 1950-51 "All-Star Concert Series" at the Municipal Auditorium.

From now on, it will be papa who does the dragging. And if the riotous applause sent up by a varied assortment of Atlanta papas Monday night was an indication of approval, papa will be dragging the family to the ballet every time a company appears here.

The last holdout against the charm of the dance, the City's masculine element, surrendered unconditionally to the grace, skill, beauty and dramatic impact of the ballet art presented by the famed British company. And they were not alone because the feminine members of the opening night sell-out crowd did likewise.

There were many reasons for the conquest.

First, the Sadler's Wells Company, of historic Covent Garden in London, presented a ballet program that came very close to being the best ever offered to an Atlanta audience. And then, the company, through the skillful presentation of its principles, put such meaning in its work that all in the vast audience were swept along in a magic whirl of fantasy that seemed as real as the dancers themselves.

Famed as the company that removed the "high brow" label from the classic dance through its participation in the movie, "Red Shoes," and through its appearances in this country during the last two seasons, the Sadler's Wells Ballet gave its Atlanta audience almost three hours of real entertainment.

With one exception, the program was joyous throughout. That exception was the brilliant interpretation of "The Rake's Progress." Here was a piece so filled with pathos, stark horror and emotional force that the audience lost itself in the story and almost forgot to applaud when the curtain fell.

When the spell faded, however, the audience roared forth in an ovation for the stars, Robert Helpmann, Ray Powell, Paul Reymond, Julia Faron and Alexander Grant.

The program's opening work, "Les Patineurs," with music by Meyerbeer, was a picture of grace and skill. This short ballet featured Brian Shaw, Rowena Jackson, Nadina Nerina, Rosemary Lindsay and Lorna Mossford.

After the second intermission, the beautiful red-head of "Red Shoes" fame, Moria Shearer, joined John Field, Kenneth Mellville, Alexis Rassine and Richard Ellis in the "Rose Adagio," from Tschaikowsky's "The Sleeping Beauty."

"Facade," a ballet freely adapted to music originally written as a setting to poems by Edith Sitwell, was the program's final work.

The ballet will be presented in a special added attraction concert at 8:30 p. m. Tuesday at the Auditorium with Margot Fonteyn, star of the company, dancing in Tschaikowsky's "Swan Lake."

Miss Fonteyn almost was ushered out of the Auditorium Monday night for violating the City's fire safety ordinance by standing in the rear of the packed house.

The prima ballerina came "out front" to see Moday night's performance. Marvin McDonald, Manager of the "All-star Series," saved the star from "eviction" by giving her his seat in the orchestra.

Scores of other standees, and there were many who gave up their seats in order to see the stage more clearly, were forced to leave the arena by fire marshals.

## Stork Set

Mr. and Mrs. Otis L. Childs, Jr., announce the birth of a daughter, Julie, Oct. 5 at Crawford Long Hospital. Mrs. Childs is the former Miss Eloise Wilson.

Dr. and Mrs. Carroll Gilliam announce the birth of a daughter, Wanda Carroll, Sept. 30.

Mr. and Mrs. B. W. Addis, of College Park, announce the birth of a daughter, Judy Eulene, Sept. 23 at Emory Hospital. Mrs. Addis is the former Miss Mildred Eulene Graef.

Mr. and Mrs. Groover P. Chase announce the birth of a son, Michael Edward, Oct. 4 at Crawford Long hospital. Mrs. Chase is the former Miss Mary Frances Powell.


You'll never know how good instant coffee can be until you try

The only "instant" backed by 85 years of coffee experience

ADVERTISEMENT

**LOST**—without jar of Instant Chase & Sanborn mislaid with lady's alligator handbag containing gold cigarette case, diamond wrist watch, $72 cash. Finder keep bag and contents but please return Instant Chase & Sanborn. Box 482.

* * *

**FOUND**—better, heartier-tasting instant coffee plus gold cigarette case, diamond wrist watch, $72 cash in lady's alligator handbag. Will return all items except jar of Instant Chase & Sanborn. 30 cups gone—still going strong. Box 888.

* * *

**FOR SALE**—dozen coffee makers, various types, sizes—perk, drip, glass, metal. No longer need. Switched to Instant Chase & Sanborn. Big bargain. Wonderful flavor, quick, easy, thrifty, too. Priced for quick sale. H.H.H. 7 Snow St.

* * *

**UPSTAIRS MAID**—young, pretty, inexperienced. No dusting, cleaning, washing. Makes instant hit with family—with Instant Chase & Sanborn. Many talents. Saves cook pots, mess, work. Fine character. Saves up to 30c over ground coffee. Highly recommended. Excellent family background—all coffee people. Write Deborah, 15 Grove St.

* * *

**PERSONAL**—Hannah, have a heart. Promise no fights over coffee. Tried Instant Chase & Sanborn. You're right, it's wonderful. I'm wrong, it saves money. Please come home. Joe.

*Instant Chase & Sanborn is Pure Soluble Coffee with Dextrose, Maltose and Inextrose added.*



Famous For Almost A Century to
HELP FEMALES TROUBLED THIS WAY—

Do female functional monthly ailments make you feel so nervous, strangely restless, so tense and weak several days before your period? Then try Lydia E. Pinkham's Vegetable Compound to relieve such symptoms! It has such a soothing, comforting effect on one of woman's most important organs, working through her sympathetic nervous system. Regular use helps build up resistance against such distress. Lydia E. Pinkham's Compound is also very effective to relieve hot flushes and nervous irritability

—when due to functional change of life.

NOTE: Or you may prefer Lydia E. Pinkham's TABLETS with added iron.

Lydia E. Pinkham's VEGETABLE COMPOUND



PROUD

because her children's clean clothes show she switched to New Super Suds!

New Super Suds of all soaps gives The World's Whitest Wash!

What happens when you switch to new Super Suds? Well, Ma'am, you'll see dirty duds go into a tub of suds; Super Suds and come out clean . . . with so little rubbing by you! New Super Suds is *dynamite to dirt* . . . and that's *all* you need to lick the tough dirt on greasy work clothes and kids' grimy clothes!

Yet, for all its terrific washing power, Super Suds is safe for delicate, washable colors . . . kind to hands! And, of all soaps, New Super Suds gives you the *world's whitest wash!* Switch to new Super Suds today!

IT'S NEW! IT'S DYNAMITE TO DIRT!



OPEN 10:45 A. M. LOEW'S NOW
KATHRYN GRAYSON
MARIO LANZA
DAVID NIVEN
in M-G-M's
TECHNICOLOR FIESTA
"The TOAST of NEW ORLEANS"
—STARTS SAT.—
June ALLYSON
Dick POWELL
In "RIGHT CROSS"

THE Rhodes NOW HE. 6777
MGM'S Technicolor Musical!
"SUMMER STOCK"
Judy GARLAND • Gene KELLY

TOWER OPENS TODAY 5:30 P. M. "DOCKS OF NEW YORK" and "Wings Over the Pacific"

Cor. S. Candler and Glenwood Rds.
GLENWOOD THEATRE
EV. 3912
"The Jackie Robinson Story"
with
JACKIE ROBINSON

PEACHTREE
PEACHTREE BLVD. of CHAMBLEE
DRIVE-IN THEATRE
"GREEN GRASS OF WYOMING"
Peggy Cummings, Lloyd Nolan
Technicolor

BANKHEAD DRIVE-IN THEATRE
3350 BANKHEAD HIWAY—BE. 2811
"SITTING PRETTY"
CLIFTON WEBB
MAUREEN O'HARA

PENTHOUSE THEATRE
Atop the Ansley
This Week Only
In Person
JEAN PARKER
IN
"DREAM GIRL"
WITH
ROBERT LOWERY
SEASON TICKETS AVAILABLE
BOX OFFICE ANSLEY ENTRANCE
AL. 3525, AL. 3526
Eves. 8:30, $3.00. Sat. Mat. 2:30, $2.50

AUDITORIUM
TONIGHT 8:30 P. M.
THE COVENT GARDEN OPERA TRUST
DAVID L. WEBSTER, General Administrator
in association with
The Arts Council of Great Britain and the British Council
presents
SADLER'S WELLS BALLET
THE FABULOUS
from the Royal Opera House, Covent Garden, London
under the management of S. HUROK
COMPANY OF 150 • CORPS DE BALLET • SYMPHONY ORCH.
Admission: $3.60, $3.00, $1.80, tax included. Tickets on sale at Cable Piano Co., 235 Peachtree, N. E., until 5:30 P. M. After 7:30 P. M. at Box Office of Auditorium.

RIALTO NOW PLAYING
JOAN FONTAINE
ROBERT RYAN • ZACHARY SCOTT
"Born to be Bad"
JOAN LESLIE • MEL FERRER

ROBERT DONAT
in
THE Winslow Boy
ART P'TREE AT 13TH EM 3022
CONT. FROM 3
LAST DAY

STARLIGHT DRIVE-IN THEATRE
2900 MORELAND AVE., S. E. DEKIE 3081
"UNCONQUERED"
Color by Technicolor
Gary Cooper—Paulette Goddard
CAR HEATERS AT BOTH THEATRES

ROOSEVELT DRIVE-IN THEATRE
ROOSEVELT HWY., 2 Mi. Past College Park, GA. 8714
"TOBACCO ROAD"
WITH Gene Tierney, Charles Grapewin

Drive In Theatres

PIEDMONT
EX 2211
"THE BIG HANGOVER"
VAN JOHNSON
ELIZABETH TAYLOR

STEWART
CA 4477
"BRIDE FOR SALE"
CLAUDETTE COLBERT
ROBERT YOUNG
GEORGE BRENT

DANNY DEMETRY'S
NEWLY DECORATED
AIR CONDITIONED
Club 26
A Bit of N. Y. in Downtown Atlanta
IN PERSON
"FATS" JACKSON'S
All Sepia Combo
Dine—Wine—Dance Nitely
Jam Session Friday Night

★ ATLANTA'S FINEST THEATRES
"Home of Academy Winners"

FOX NOW!
BETTY GRABLE
DAN DAILEY
My Blue Heaven
20th Technicolor
Last Showing—7:23
Sneak Preview—9:34
• GALA WORLD PREMIERE
Tomorrow Eve. 8:30
Regular Prices, No Seats Reserved.
Joseph COTTEN • Linda DARNELL • Jeff CHANDLER
Cornel WILDE
Two Flags West
★ ON STAGE
In Person—Wed. Eve.
Richard WIDMARK
Richard CONTE
and other Hollywood Stars

PARAMOUNT NOW
Open 10:45
DESTINATION MOON
Technicolor
Extra—Color Cartoon
Latest Fox News
Starts THURS.
"THE SLEEPING CITY"
RICHARD CONTE
COLEEN GRAY

ROXY NOW
2 Big Features!
NEW UNTOLD ADVENTURES!
THE RETURN OF JESSE JAMES
Starring JOHN IRELAND
ANN DVORAK • HENRY HULL
AND
Streamlined Thrills
WESTERN PACIFIC AGENT

★ Meet Us at The "Menu of the Week"
"FOOD & COOKERY SHOW"
Starring GRACE HARTLEY
Journal Magazine Food Editor
with BOB VAN CAMP as "Mr."
Municipal Auditorium
(Tuft Hall)
October 11, 12, 13
2 to 4 P. M. Daily
FREE!
Admission

USE JOURNAL WANT ADS

# Popular Stoles Lend Sophisticated Air to Autumn Wardrobes

SMOOTH, SLEEK, SOPHISTICATED—THESE ARE THE USES OF THE STOLE
*Vivian Hodnett shows four reasons for the current popularity of stoles.*
Constitution Staff Photo—Pat Livingston

By MAYNITA GERRY

With us today is an item of fashion called a stole.

You, of course, have heard of stoles. Perhaps you've been wearing stoles for years and wouldn't think of trying to get along without them. Maybe you bought a stole at one time or another, but never quite got around to putting it on.

Then again, it is entirely possible that you have seriously considered getting a stole, but, being of a rather practical turn of mind, couldn't quite convince yourself that it had any real practical use. It is equally possible that up until now, the stole has had about as much appeal for you as an extra leg or three eyes.

We have no desire to take issues with your prerogatives. Our only aim at the moment is to report what is new and news in stoles. If in so doing, we help you reach any definite decision about them, so much the better.

The news is, from both Paris and here, that we can expect a flush season for stoles. There will be big, fat, blankety ones, long slim slinky ones, some with rounded contours to fit across the shoulders, others with rounded ends to accommodate pockets. A few combine a single sleeve with a long strip of fur or fabric, the sleeve, of course, to be slipped on the arm and the strip to wander around over the opposite shoulder and pull under the opposing arm or slip under the belt.

These will come in all the old familiar minks, ermines, broadtails, sealskins, leopards, lapins and the complete range of fake furs, as well as wools, velvets, satins, often in combinations of wool and velvet or velvet and satin, and occasionally, in novelty patterns of wool skeins striped with velvet, or velvet tipped with chenille balls.

Stoles are obviously more decorative than useful. Therefore, their success depends almost entirely on the way they are worn.

Here are a few brief suggestions for wearing a stole that can be easily adopted or adapted according to your own likes and dislikes.

Remember, first of all, that the criterion of appearing well dressed is to be comfortable in your clothes.

So, don't bundle yourself in a stole like a moth in a cocoon. Wear it casually over one shoulder, pass it across the back and wrap it carelessly about the other arm just above or below the elbow.

If you're wearing a sleeveless, low-necked evening dress and your elbows and throat are not necessarily your best features, a stole draped across the bosom and wound about the arms barberpole fashion will provide soft camouflage.

With a fitted coat or coatdress, a stole tied in an ascot will accent figure contours without adding bulk.

And with a belted coat or dress, wear your stole over the back of the shoulders and down the front, passing it under the belt, so that it becomes a part of the costume.

With these basic principles you can forge ahead and develop various individual styles with your stole.

## Service Guild

Mrs. Simon Selig, Jr., president of the Service Guild, Inc., will preside at the Fall luncheon meeting Tuesday at 11 a. m. at the Standard Club. The new slate includes Mrs. Selig, Mrs. Frank Lesser and Mrs. Morton Nathan, vice-presidents; Mrs. Louis Long, treasurer; Mrs. Stanley Ebner, recording secretary; Mrs. Jack Eiseman, corresponding secretary.

## Enjoying the Middle Years

By HARRY CASEY

*An increasing problem of longer living Georgians is how to make productive use of The Middle Years—those years between forced retirement and the age of physical and mental exhaustion. Harry Casey offers Constitution readers tips on making The Middle Years happy, active and financially rewarding.*

The notion that hard work never hurt anybody is strongly challenged by Dr. Clarence William Lieb in his book "Outwitting Your Years." Some executives work too long hours, eat too much, sleep too little, exercise insufficiently, he says.

As for the so-called diseases of old age, he says there aren't any; but there are some ailments which occur more often than they should because of neglects and overstrains—"hang-overs" from earlier years. A health examination twice a year can reveal danger signals which are not of immediate importance but warn of trouble ahead—trouble which may be avoided. No one, he declares, should be considered "elderly" between 50 and 60—"the golden decade" when a man is at his peak. But you are expected, of course, to use common sense.

The middle-ager who "has no use for doctors" is often extremely impatient for results when he finally is scared enough to consult a physician. But finding the trouble is sometimes like the detective's search for "Whodunit." The clues at first may be misleading. Time may be needed for investigation.

As one's years increase, obstinacy is likely to grow; every kind of suggestion is vetoed. At this stage, a man resents the mild suggestion to put on his rubbers in rainy weather as resolutely as the recommendation for twice-yearly physical check-ups by a physician. It has been said that an obstinate middle-ager does not hold opinions—the opinions hold him. Such obstinacy is never more positive than when it is most in the wrong. The more inconsistent the idea, the faster he holds on to it.

**Common sense — willingness to listen—is one of the necessary qualities for enjoying the middle years.** Age does not necessarily bring wisdom.

## SOCIETY EVENTS

**TUESDAY, OCT. 10**

Kitchen shower and buffet supper at 6:30 o'clock for **Miss Dena Roquemore** by Miss Eva Lee Weir.

Marriage at 12 o'clock of **Miss Mary Key** and **James D. Ellington, Jr.**, at Druid Hills Presbyterian church, followed by a wedding breakfast at the East Lake Country Club.

## Now They Make Dolls for Grandma

Mrs. Wilmer C. Dutton is a grandmother who runs true to form—she dotes.

The objects of her affections, Patricia and Kathy Jones, who, with their parents, Mr. and Mrs. Thomas R. Jones, live in Dalton, visit their grandmother from time to time, but never quite long enough to suit her.

One day Mrs. Dutton happened across a little notice telling how a doll could be made to look exactly like a favorite child, as simply as sending in a photograph. Rounding up a picture of one of her little granddaughters, she sent it off with her check, and waited impatiently for results.

The doll came, and with it, a part-time career for Mrs. Dutton, for many of her friends were so charmed and delighted with the doll that they persuaded her to order dolls for them, with the faces of their particular little darlings superimposed.

### Fresh Dessert Tip

Alternate slices of banana and orange around cream tapioca pudding for a fresh-tasting dessert. Or fold crushed peppermint stick candy into the pudding and serve with a chocolate sauce.

## Mrs. Griffin To Be Hostess

Among the interesting affairs on the social calendar for this week is the cocktail party at which Mrs. Carroll Griffin will be hostess Saturday at the Capital City Club. One hundred and fifty members of the married contingent of society have been invited to call between the hours of five and seven o'clock.

Mrs. Griffin's son and daughter, Mr. and Mrs. Paul W. Pate, will assist in entertaining, and her parents, Mr. and Mrs. John N. Holder, of Jefferson, will be special guests at the party.

## Perfume That Clings

**Q.—Dear Penny: I adore perfume, but for some reason or other its fragrance just does not last on me. I have told several of my friends that I want a new perfume, but first I must find out about a lasting one.—Mrs. A. W.**

A.—A particularly good idea for women who claim that perfume does not "stay with them" is a Liquid Skin Sachet. It smooths on the skin very easily, and lingers longer because of its sachet base. It has a slower rate of diffusion and evaporation than any other type of fragrance. Try this Houbigant Chantilly Liquid Skin Sachet. Only $1.75 plus tax at Davison-Paxon Co. Ask for Miss Vicki Davis, Perfume Dept.

New Glamour Dish
Simple as 1-2-3
BLUE PLATE
"QUIK-PAK" CANNED
OKRA AND TOMATOES
Just heat, add butter and salt, and serve! Or, try—

QUICK SHRIMP GUMBO
1 tbs. fat
1 medium onion, chopped
½ green pepper, chopped
2 tbsp. fat
2 tbsp. flour
1 can Blue Plate Okra and Tomatoes
1 can water
1 can Blue Plate Shrimp
½ tsp. salt
¼ tsp. pepper
Melt 1 tbsp. fat in heavy pan. Add onion and pepper, cook till soft. Push to side of pan, melt 2 tbsp. fat, stir in flour and brown. Add remaining ingredients and simmer uncovered about 30 min. Serve in soup plates with mound of hot boiled rice in center. 4 servings.

Blue Plate chooses young, tender pods of okra, adds sun-ripened tomatoes, "Quick-Paks" them to capture fresh flavor.

USE JOURNAL-CONSTITUTION WANT ADS

meet Mrs. Hazel McLain
from the New York salon
of Elizabeth Arden
in the privacy of our Beauty Consultation Room this week only. Mrs. McLain will be happy to show you the secrets of Elizabeth Arden's salon Firmo-Lift treatment (helps guard against wrinkles, heavy chins, and sagging contours) now available for home use. Phone WA. 6625, ext. 27, for an appointment to discuss your beauty problems privately (without charge, of course).

2 MINUTE MIRACLE IN HOT CORN MUFFINS
Deliciously Different Dromedary Mix!

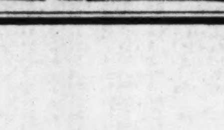


Tastes like ripe sweet corn! Try, enjoy, today!

NOW... SAFELY LOSE
UGLY FAT
with KYRON
Up to 7 lbs. per week
EATING CONDENSED FOOD TABLETS

START LOSING FAT FIRST DAY
without starvation, harmful drugs, laxatives, exercise or massage

Yes, Kyron Tablets, the new food tablet way to reduce, will help you lose up to 7 lbs. first 7 days—or you pay nothing. If your excess weight is caused by over-eating (and not glandular), Kyron is designed to act 3 ways: (1) to help appease your hunger, to cut down your appetite automatically, yet you never feel hungry; (2) Includes nutritious elements to help maintain your energy while reducing; (3) Recommends in package many foods often falsely labeled in ordinary diets as "fattening." Endorsement by your physician recommended.

"I LOST 35 POUNDS IN 7 WEEKS"
—says Mrs. Kathryn Walker, 5550 West Potomac Avenue, Chicago

"Kyron results have been absolutely astonishing. I am 37 years old, and have a 7-year-old daughter. When I started using Kyron I weighed 183 pounds and felt awfully old and let-down. In 7 weeks, I lost 35 pounds. I used to feel sluggish and always tired. Now I feel so much younger and gayer. My friends and my husband can't get over the change that has taken place in 7 short weeks."

MONEY-BACK GUARANTEE
Lose Up to 7 Lbs. First Week!

MAKE THIS 7-DAY TEST without risking a penny! Get a package of Kyron Tablets from your druggist. Eat these condensed food tablets for 7 days—and follow directions as explained in package. Diet enclosed in package. Check your weight before and after using Kyron. If you are not 100% delighted with results, return the empty package to your druggist, and he will return your money. Make this test today. Ask your druggist or department store for Kyron ... the condensed food tablets. Save money—buy the large economy size.

Buy KYRON today
FREE: Doctor's weight chart—At your drug store. No obligation to buy. Tear this ad out as a reminder.

Miss Constance Hastie
Larkwood hosiery consultant, will be at Regenstein's today and Wednesday, to help solve your hosiery problems.

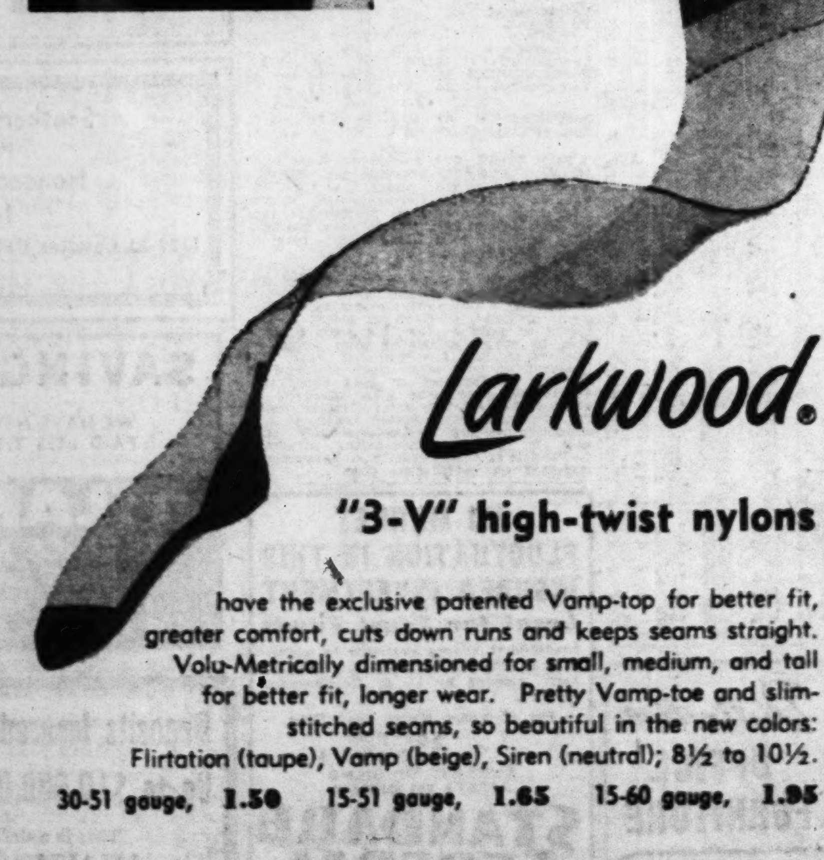

Larkwood.
"3-V" high-twist nylons
have the exclusive patented Vamp-top for better fit, greater comfort, cuts down runs and keeps seams straight. Volu-Metrically dimensioned for small, medium, and tall for better fit, longer wear. Pretty Vamp-toe and slim-stitched seams, so beautiful in the new colors: Flirtation (taupe), Vamp (beige), Siren (neutral); 8½ to 10½.
30-51 gauge, 1.50 15-51 gauge, 1.65 15-60 gauge, 1.95

REGENSTEIN'S Peachtree

REGENSTEIN'S Peachtree

for women

A dress of beautiful, slenderizing lines, good as the day is long. With the soft compliment of velvet edged in iridescent beads at neckline and pocket. Rich-wine, sanka-brown, or jet-black rayon crepe; 16 to 44; second floor 25.00

Youthline foundation by W. B. for sizes 36 to 48 proves the right garment can make a world of difference in your figure. Designed especially for fuller figures, in heavy rayon satin with side zipper and strategic boning. third floor 16.50

# New York Stock Exchange Transactions

NEW YORK, Oct. 9—(AP).

## What Stocks Did

NEW YORK, Oct. 9—(AP)—Comparative stock statistics:

| | Mon. | Sat. | Fri. | Thurs. | Wed. | Tues. |
|---|---|---|---|---|---|---|
| Advances | 214 | 459 | 606 | 375 | 696 | 419 |
| Declines | 772 | 221 | 291 | 549 | 228 | 468 |
| Unchanged | 204 | 251 | 265 | 276 | 243 | 291 |
| Total Issues | 1,190 | 931 | 1,162 | 1,200 | 1,167 | 1,178 |
| New 1950 highs | 60 | 79 | 106 | 87 | 111 | 94 |
| New 1950 lows | 1 | 0 | 3 | 0 | 2 | 1 |

## Dow-Jones Averages

STOCKS

| | Open | High | Low | Close | Changes |
|---|---|---|---|---|---|
| 30 Industrials | 231.78 | 232.47 | 228.48 | 230.02 | —1.79 |
| 20 Railroads | 69.39 | 69.69 | 68.29 | 68.83 | —0.89 |
| 15 Utilities | 40.68 | 40.84 | 40.43 | 40.62 | —0.16 |
| 65 Stocks | 83.50 | 83.79 | 82.39 | 82.94 | —0.72 |

Transactions in stocks used in averages:

| | Monday | Saturday | Friday |
|---|---|---|---|
| Industrials | 214,200 | 63,900 | 224,300 |
| Rails | 171,200 | 49,000 | 133,000 |
| Utilities | 27,100 | 8,800 | 27,600 |
| 65 Stocks | 412,400 | 121,700 | 384,900 |

BONDS

| | | |
|---|---|---|
| 40 Bonds | 101.86 | —0.09 |
| 10 Higher-grade rails | 106.01 | —0.04 |
| 10 Second-grade rails | 94.99 | —0.36 |
| 10 Public Utilities | 104.35 | —0.06 |
| 10 Industrials | 102.07 | +0.10 |

| Stock | Sales In 100s | High | Low | Close | Net Ch'ge |
|---|---|---|---|---|---|
| Smith Cp1.20 | 2 | 21½ | 21¼ | 21¼ | — ¼ |
| SoconyVac1.20 | 111 | 24½ | 23¾ | 24 | — ½ |
| SolvayAmpf | 2 | 113½ | 112½ | 112½ | — ½ |
| SouCaroE&G.60 | 18 | 8½ | 8 | 8⅛ | .... |
| SoPRicoSug6e | 10 | 49½ | 49 | 49 | + ½ |
| Dopf2 | 1 | 41½ | 41½ | 41½ | .... |
| So'eastGL1.20 | 9 | 12½ | 12 | 12 | — ½ |
| SouCalEdis2 | 8 | 33⅝ | 33½ | 33½ | — ⅛ |
| SouthernCo.80 | 191 | 11½ | 11⅜ | 11⅜ | — ⅛ |
| SouIndG&E1½ | 5 | 20⅝ | 20½ | 20½ | — ⅛ |
| SouNatGas2.30 | 9 | 36¾ | 36⅜ | 36⅜ | — ⅜ |
| SouthPac5 | 48 | 61 | 60 | 60½ | — ¾ |
| SouthRy3 | 44 | 43¾ | 43 | 43⅜ | — ⅝ |
| Dopf5 | 2 | 64⅞ | 64⅝ | 64⅝ | — ⅛ |
| Spalding1 | 10 | 13½ | 13½ | 13½ | — ⅜ |
| SparksWith.10e | 1 | 7¼ | 7¼ | 7¼ | .... |
| SpencerKell2 | 4 | 25⅝ | 24⅞ | 25⅝ | + ⅛ |
| Sperry2 | 13 | 29⅝ | 28⅞ | 29 | + ⅛ |
| Spiegel | 28 | 11⅝ | 11¼ | 11⅜ | — ¼ |
| Dopf4½ | 10 | 83½ | 83⅛ | 83½ | — 1¼ |
| SquareDCo1a | 28 | 20⅛ | 19⅝ | 19⅝ | — ⅜ |
| Squibb1.15e | 5 | 37⅛ | 36¾ | 37⅛ | — ¼ |
| StdBrands1.20 | 18 | 22⅞ | 22½ | 22⅞ | + ⅛ |
| Dopf3½ | .60 | 92¼ | 91½ | 92¼ | + ¾ |
| StdG&E | 26 | 7⅝ | 7½ | 7½ | — ⅛ |
| Do$4pf | 27 | 63¾ | 63⅛ | 63⅜ | — ⅜ |
| Do6prpf6k | 1 | 144½ | 144½ | 144½ | .... |
| Do7prpf7k | 5 | 161½ | 160 | 160 | — 1½ |
| StdOilCal4b | 26 | 76⅛ | 75⅝ | 75⅝ | — ⅝ |
| StdOilInd2b | 14 | 58⅛ | 57½ | 57½ | — ⅛ |
| StdOilNJ3¼e | 86 | 87¼ | 85 | 86⅛ | — ⅝ |
| StdOilOhio2 | 21 | 33 | 32½ | 32⅝ | — ⅜ |
| StdStSpg1.60a | 46 | 23½ | 22⅝ | 22⅝ | — ⅞ |
| Dopf2 | 6 | 52½ | 51½ | 52½ | + 1 |
| StarrettLS1½e | 2 | 36½ | 36 | 36½ | + ½ |
| SterlDrug2a | 9 | 36⅝ | 36⅛ | 36¼ | — ¼ |
| StevensJP2a | 14 | 41 | 40 | 40 | — ⅛ |
| StewWarn1 | 14 | 16⅞ | 16½ | 16⅝ | — ⅜ |
| StokeVanC1 | 7 | 14¾ | 14¼ | 14¾ | + ¼ |
| Dopf1 | 3 | 19⅞ | 19⅝ | 19⅝ | — ¼ |
| Stone&Web¾e | 21 | 20⅛ | 19⅝ | 20⅛ | .... |
| Studebak2.10e | 265 | 36 | 34½ | 35⅛ | — ⅞ |
| SunChem.45e | 20 | 11¼ | 10⅞ | 11 | — ¼ |
| Sun Oil1 | 301 | 15⅝ | 15¼ | 15⅜ | .... |
| Sunbeam2b | 2 | 50¾ | 50 | 50 | .... |
| Sunray Oil | 314 | 15⅝ | 15¼ | 15½ | + ⅛ |
| Do pfA1.06 | 7 | 22¼ | 22 | 22 | .... |
| Do pfB1½ | 34 | 26½ | 26⅛ | 26½ | .... |
| Do 2 pf1.10 | 10 | 19⅜ | 19⅛ | 19⅜ | .... |
| Sunsh Bis4 | 5 | 58⅜ | 58 | 58¼ | + ⅛ |
| SunshineMn.80 | 11 | 10 | 9¾ | 10 | + ⅛ |
| SupOilCal2e | 1 | 296 | 295 | 295 | .... |
| SuperiorStl½e | 8 | 15½ | 15 | 15¼ | — ⅛ |
| Suther Pap2a | 2 | 45 | 44½ | 44½ | — ½ |
| Do pf4¼ | .20 | 115 | 115 | 115 | — 1 |
| SweetsCoAm½a | 2 | 11¼ | 11 | 11 | — ¼ |
| Swift&Co1.60a | 7 | 39⅝ | 39⅜ | 39⅜ | — ¼ |
| SylvElPd1.40 | 45 | 24⅝ | 23⅞ | 24 | — ½ |
| Do pf4 | .20 | 85⅝ | 85¾ | 85¾ | + ½ |
| SymGould¼e | 114 | 8⅞ | 8⅝ | 8⅞ | .... |
| **T** | | | | | |
| Tenn Cp1.30e | 7 | 21⅝ | 21½ | 21⅝ | — ⅛ |
| Texas Co4a | 26 | 75⅝ | 75 | 75¼ | — ⅝ |
| TexGulfProd1 | 35 | 24 | 22⅝ | 23¼ | — ⅝ |
| TexGulfSul3a | 15 | 86¼ | 84⅝ | 84⅞ | — 1½ |
| TexPacC&O1a | 40 | 35½ | 33⅝ | 34⅞ | — ⅝ |
| TexPacLTr.70e | 29 | 88¼ | 85 | 88¼ | + ½ |
| Tex&PacRy4 | 4 | 60½ | 60 | 60 | — 2 |
| Textron1 | 24 | 13½ | 13⅛ | 13⅜ | .... |
| Do pf1¼ | 1 | 17⅜ | 17⅜ | 17⅜ | .... |
| ThatchGlMf.35e | 21 | 11⅛ | 10⅝ | 10⅝ | — ½ |
| Do pf2.40 | .50 | 36¼ | 36¼ | 36¼ | + ½ |
| ThermoidCo.35e | 11 | 8⅝ | 8½ | 8½ | — ⅛ |
| ThomasSt2 | 40 | 26⅝ | 25¾ | 25¾ | — ½ |
| ThompsonPd3e | 5 | 70 | 69½ | 69½ | — ½ |
| Thomp Star | 2 | 3 | 3 | 3 | .... |
| Do pf | 3 | 29⅞ | 29¼ | 29⅞ | .... |
| TideWaAs1.60 | 35 | 32⅛ | 31⅞ | 31⅞ | — ⅜ |
| TimkDetAx$4e | 20 | 18⅞ | 18⅝ | 18⅝ | — ⅛ |
| TransWAir | 18 | 18⅛ | 17⅝ | 17⅞ | — ¼ |
| Transamer1 | 32 | 17⅛ | 16⅞ | 16⅞ | — ⅜ |
| Transue&W¾e | 1 | 18⅛ | 18⅛ | 18⅛ | — ¼ |
| TriContCp¼e | 76 | 11⅛ | 10⅝ | 10⅝ | — ½ |
| Do pf 6 | 1.20 | 107 | 106 | 106½ | + ½ |
| TrauxTra1.40 | 5 | 15½ | 15 | 15 | — ⅛ |
| TwentCFox2 | 71 | 23⅝ | 22⅞ | 23 | — ⅝ |
| TwinCityRT | 13 | 13 | 13 | 13 | — ⅛ |
| Do pr pf 2½ | 1.20 | 38⅝ | 38⅛ | 38⅛ | — ¼ |
| TwinCoach | 7 | 9 | 8⅞ | 8⅞ | — ⅛ |
| **U** | | | | | |
| Udylite1.40 | 7 | 13⅝ | 13⅛ | 13⅛ | — ¾ |
| Underwood2¼e | 3 | 46⅝ | 45⅞ | 45⅞ | — ⅜ |
| UnAsb&Rub1 | 1 | 12 | 12 | 12 | — ¼ |
| UnBag&P2a | 10 | 36¼ | 35⅝ | 35⅝ | — ⅜ |
| UnCarbide2 | 60 | 47¼ | 46¼ | 46⅝ | — ⅝ |
| UnEl3½pf3½ | .50 | 97 | 97 | 97 | .... |
| UnOilCal2 | 34 | 32⅛ | 31⅝ | 31⅝ | — ¾ |
| UnPac5 | 8 | 98⅝ | 97½ | 97⅝ | — ½ |
| Do pf 2 | 4 | 51½ | 51⅛ | 51⅛ | — ⅛ |
| UnTankCar2.60 | 1 | 35⅝ | 35⅝ | 35⅝ | — 1 |
| UnitAirLin | 27 | 17 | 16⅝ | 16⅝ | — ⅝ |
| UnitAircle | 25 | 31½ | 31 | 31 | — ⅝ |
| UnitBisc1.20e | 5 | 30⅛ | 30 | 30⅛ | + ⅛ |
| UnitBd&C¼e | 6 | 16⅛ | 16 | 16 | — ⅛ |
| UnitCarbon2 | 7 | 38⅞ | 38¼ | 38¼ | — ⅝ |
| UnCigWhStr | 19 | 3⅝ | 3⅜ | 3⅜ | — ⅛ |
| UnitedCorp.10e | 171 | 4 | 3⅞ | 4 | .... |
| UnitDyepf7k | .40 | 60½ | 60 | 60 | — ½ |
| UnitElCoal1 | 4 | 24⅛ | 23⅞ | 23⅞ | — ⅛ |
| UnitEng&F3a | 1 | 48⅝ | 48⅝ | 48⅝ | — ⅛ |
| UnitFruit3a | 16 | 64⅝ | 64 | 64⅛ | — ½ |
| UnitGasCp1 | 33 | 18⅞ | 18⅝ | 18⅝ | — ⅛ |
| UnGasImp1.40 | 38 | 28 | 27⅞ | 27⅞ | — ⅛ |
| UnitM&M1 | 26 | 14⅝ | 14⅜ | 14⅜ | — ⅛ |
| UnParamTh1½e | 77 | 20½ | 19⅞ | 19⅞ | — ⅝ |
| UnParThct | 3 | 19½ | 19⅛ | 19⅛ | — 1⅛ |
| US&ForSec¼e | 22 | 22 | 21 | 22 | .... |
| Do pf 4½ | .90 | 100 | 100 | 100 | .... |
| USFreight1a | 13 | 20 | 19⅝ | 19⅝ | — ⅛ |
| USGypsum4a | 15 | 122 | 118 | 118 | — 5¼ |
| US Hoff Mch .37a | 2 | 11⅛ | 11⅛ | 11⅛ | — ¼ |
| US Ind Chm .65e | 7 | 32⅞ | 32⅞ | 32⅞ | — ½ |
| U S Leather .51d | 37 | 19⅝ | 18⅞ | 19 | — ⅝ |
| U S Leath pf | 3 | 58 | 57½ | 57½ | — ½ |
| U S Lines 2 | 10 | 16⅝ | 16⅜ | 16⅜ | — ⅛ |
| US Pipe&F 3a | 9 | 40⅝ | 40 | 40 | — ¾ |
| US Plywood 1.40 | 12 | 31 | 30⅝ | 30⅝ | — ⅛ |
| U S Rubber 2¼e | 46 | 51⅝ | 50⅝ | 50⅝ | — 1⅜ |
| do pf 8 | .30 | 140 | 140 | 140 | — ½ |
| U S Smelt ¼p | 22 | 50½ | 49 | 49 | — 1¼ |
| do pf 3½ | 1 | 65¼ | 65¼ | 65¼ | — ¼ |
| U S Steel 1.95e | 311 | 41 | 39⅞ | 40⅛ | — ¾ |
| do pf 7 | 1 | 148½ | 148 | 148 | — 1 |
| U S Tob .90e | 4 | 19⅝ | 19⅝ | 19⅝ | + ⅛ |
| US Tob pf 1¾ | .70 | 44 | 44 | 44 | .... |
| Unit Stkyd .40e | 1 | 6½ | 6½ | 6½ | + ⅛ |
| UnitStrs 2pf ½e | 11 | 10⅞ | 10¾ | 10¾ | + ⅛ |
| Un Wallpap | 7 | 3½ | 3½ | 3½ | — ⅛ |
| do pf | 2 | 23½ | 23⅛ | 23⅛ | .... |
| Univ Cyc Stl 58a | 2 | 22½ | 22 | 22 | — ¼ |
| Univ Lab | 7 | 4½ | 4½ | 4½ | .... |
| Univ Lf Tb 1.20a | 1 | 23⅝ | 23⅝ | 23⅝ | + ⅛ |
| Univ Pict | 21 | 11⅝ | 10⅞ | 10⅞ | — ⅝ |
| do pf 4¼ | .30 | 57 | 56½ | 56½ | — 1½ |
| Utah P&L 1.80 | 16 | 25⅛ | 24⅞ | 25 | .... |
| **V** | | | | | |
| Van Norman .30e | 1 | 11 | 11 | 11 | — ¼ |
| VanRaalte1.80b | 5 | 31⅛ | 31⅛ | 31⅛ | — ¼ |
| Vanad Cp .120e | 3 | 30¼ | 30 | 30 | — ¼ |
| Vert Cam Sug | 7 | 15⅞ | 15⅝ | 15¾ | — ⅛ |
| Vick Chem 1.20 | 17 | 25⅝ | 25 | 25⅝ | + ⅛ |
| VicksSh&P pf | .50 | 101 | 101 | 101 | .... |
| Vict Ch Wk 1.35e | 3 | 47¼ | 47 | 47¼ | + ¼ |
| Va Caro Chem | 18 | 9⅛ | 8⅞ | 8⅞ | — ⅛ |
| do pf 6k | 5 | 105⅜ | 103½ | 103½ | — 2½ |
| Va El & Pw 1.20 | 20 | 19½ | 19¼ | 19½ | + ⅛ |
| VaIrC&C pf | 1.40 | 25 | 25 | 25 | .... |
| Virg Ry pf 1½ | 8 | 30¼ | 30 | 30¼ | .... |
| Viking Cp | 4 | 33 | 32¾ | 32½ | — ⅛ |
| Vulcan D 1.40z | 7.50 | 19⅛ | 19 | 19 | .... |
| **W** | | | | | |
| WabashRRpf4½ | 2 | 62⅞ | 62⅝ | 62⅞ | + ¼ |
| Walgreen1.60a | 2 | 29 | 29 | 29 | .... |
| WalkerH1.80e | 23 | 50⅛ | 49⅛ | 49½ | — ⅝ |
| Walworth¼e | 14 | 8⅞ | 8⅝ | 8⅝ | — ⅛ |
| WardBak1a | 6 | 18 | 17⅝ | 18 | .... |
| WarnerPict1 | 44 | 13⅝ | 13⅛ | 13¼ | — ¼ |
| WarrenFdy&P | 10 | 28⅝ | 28⅛ | 28⅛ | — ⅜ |
| WarrenPet.80 | 45 | 23 | 22¼ | 23 | + ⅛ |
| WashGasLt1½ | 2 | 26⅛ | 26¼ | 26⅛ | — ⅛ |
| WaukeshaMot1 | 5 | 14¼ | 14⅛ | 14⅛ | — ⅛ |
| WayKnitM1.40a | 3 | 22 | 21⅞ | 21⅞ | — ⅛ |
| WaynePump¼g | 3 | 14½ | 14¼ | 14¼ | — ⅛ |
| WebsterTob | 4 | 7⅝ | 7½ | 7⅝ | + ⅛ |
| WessonO&S1.40a | 9 | 29⅝ | 29½ | 29½ | — ⅛ |
| Dopf4 | 1.40 | 87⅜ | 87⅜ | 87⅜ | — ⅛ |
| WestIndSug1½a | 12 | 25⅝ | 25¼ | 25¼ | — ⅜ |
| WKyCoal2 | 16 | 23⅛ | 23 | 23 | — ⅛ |
| WPennEl1.80 | 15 | 24½ | 24⅛ | 24¼ | — ¼ |
| WPennPwpf4½ | .40 | 112¼ | 112¼ | 112¼ | — ⅛ |
| DopfC4.10 | .40 | 105½ | 105½ | 105½ | .... |
| WVaCoal&C.90e | 4 | 16⅞ | 16⅝ | 16⅝ | .... |
| WVaPulp&P5e | 2 | 63 | 63 | 63 | + ¼ |
| WesternAirL | 23 | 10⅛ | 9⅞ | 9⅞ | — ¼ |
| WestAutoSup3 | 19 | 50⅛ | 48⅝ | 48⅝ | — 1⅝ |
| WestMary | 36 | 21½ | 19⅞ | 21 | .... |
| Do2pf | 6 | 37⅞ | 36⅞ | 37 | — 1 |
| WestPac3 | 18 | 44⅛ | 42 | 42⅝ | — 1⅜ |
| WestUnTel | 83 | 41⅛ | 39⅞ | 40⅛ | — ⅝ |
| WestAirBr2 | 23 | 29⅛ | 28⅞ | 29 | .... |
| WestElec1.20e | 61 | 33⅝ | 33 | 33⅛ | — ⅜ |
| WestonElIn2 | 5 | 29½ | 28⅝ | 28⅝ | — ⅝ |
| WheelStl2b | 32 | 38⅛ | 37 | 37⅛ | — ⅝ |
| Dopfpf5 | .10 | 89 | 89 | 89 | — 1 |
| WhiteDent1½b | 5 | 31⅝ | 31¼ | 31⅝ | + ⅜ |
| WhiteMot1.60 | 26 | 23¼ | 22⅝ | 22⅝ | — ⅝ |
| WhiteSewM3¼e | 64 | 52¼ | 49⅝ | 50⅝ | + ⅜ |
| WilcoxOil.40e | 3 | 15⅝ | 15⅜ | 15⅜ | — ¼ |
| WillysOver | 40 | 8⅝ | 8⅛ | 8⅛ | — ⅜ |
| Dopf4¼ | 4 | 63⅝ | 62½ | 62½ | — ⅝ |
| Wilson&Co | 30 | 15⅛ | 14⅞ | 14⅞ | — ¼ |
| WilsonJon½e | 1 | 11⅝ | 11⅝ | 11⅝ | .... |
| WiscElPw.90e | 9 | 18⅛ | 18 | 18 | .... |
| WoodwardIr2a | 2 | 43½ | 43½ | 43½ | .... |
| Woolworth2a | 23 | 47 | 46⅝ | 47 | + ⅛ |
| WorthP&M1.95e | 28 | 23⅛ | 22⅞ | 23 | + ⅛ |
| Docvprpf4½ | .70 | 88½ | 88½ | 88½ | + 1 |
| Wright Aero3 | .40 | 90 | 90 | 90 | + 1 |
| Wrigley3a | 1 | 81 | 81 | 81 | + 3 |
| WyandWor.40a | 4 | 13¾ | 13¼ | 13¼ | — ¼ |
| **Y** | | | | | |
| Yale&Towne1 | 11 | 34⅞ | 34½ | 34½ | — ⅝ |
| YorkCorp½ | 10 | 11⅝ | 11¼ | 11⅜ | — ⅛ |
| Dopf2¼ | 1 | 41 | 41 | 41 | + ½ |
| YoungSpg&1a | 19 | 33⅞ | 33⅛ | 33½ | — ⅜ |
| YoungSh&T5e | 18 | 106 | 104 | 105 | — 1 |
| YoungstSh&Tw1 | 11 | 53 | 52½ | 52⅝ | — ⅛ |
| YoungstSDr1 | 14 | 17⅛ | 16⅞ | 17 | — ⅛ |
| **Z** | | | | | |
| ZenithRad3¼e | 43 | 60½ | 58 | 59⅝ | — ⅝ |
| ZonitePd.10e | 89 | 5½ | 5 | 5⅛ | + ⅛ |

NEW YORK, Oct. 9—Approx. final total Monday, 2,330,000; previous day, 970,000; week ago, 2,190,210; month ago, 1,856,610; year ago, 1,123,970; two years ago, 507,670; Jan. 1 to date revised, 389,260,833; 1949 to date, 185,091,043; 1948 to date, 230,492,632; 1947 to date, 189,978,561; 1946 to date, 292,925,046.

cld—Called. xd—Ex dividend. xr—Ex rights. x-dis—Ex distribution. wd—When distributed. a—Also extra or extras. b—Plus stock dividend. d—Cash or stock. e—Declared or paid so far this year. f—Payable in stock, estimated cash value on ex-dividend date. g—Paid last year. h—Declared or paid after stock dividend or split-up. k—Declared or paid this year, an accumulative issue with dividends in arrears. p—Paid this year, dividend omitted, deferred or no action taken at last dividend meeting. r—Declared 1950 payable in 1951. y—Liquidating dividend. z—Payable in stock, exact cash value undetermined on declaration date.

# Credit Curb Fears Push Stocks Down

NEW YORK, Oct. 9—(AP)—Fears of credit curbs sent stock prices into a swift decline Monday. The market advanced for the better part of the first hour and for a few brief minutes right at the close. In the intervening four hours, a series of sharp selling blasts submerged prices to a point where the gains of the two previous sessions were completely nullified.

Losses for a wide variety of stocks ranged from $1 a share up to $6. Many others were off from a few cents to a dollar. Of the 1,190 separate issues traded, 772 lost ground and only 214 gained.

Steel and automotive stocks, which topped many a market over the past few weeks and which started off on a higher trail Monday, soon came to grief and were in the van of the decline. There was no category of stock that demonstrated any buoyancy, however, and rubbers, radio-television, rails, oils, building materials and others all looked woefully weak.

The only bright spot was when the market perked up at the close and lifted a good many issues substantially above their lows for the day. Chrysler, for instance, was down 4¼ near the end, but finished off only 1½ to 82¼. This issue, incidentally, changed hands so rapidly during one descent that trading in it was suspended for a few minutes; at the same time, the ticker tape was running a minute late.

Two sharp shocks—on about an hour after the opening and the other an hour away from the finish—did most of the damage. In between, prices wandered or drifted lower at a slow pace.

The Associated Press average of 60 stocks dropped 70 cents to $84, for the widest index loss in two weeks. The industrial component was down 90 cents at $115.30, rails down 80 cents at $54.70 and utilities 20 cents at $45.60.

The principal factor that helped to break up the rising trend of past weeks was a report the Federal Reserve System was planning to increase the reserve requirement of its member banks to the legal limit. This would mean the banks would have an estimated $2,500,000,000 less to use for investments, such as commercial loans.

Since credit is the life blood of business and industry, stock traders foresaw the possibility of a reduction in industrial output, especially for consumer goods. For one thing, industries could be expected to have a harder time finding loans for inventory and plant expansion.

Also a disturbing factor to traders was the unconfirmed report that the CIO steelworkers' union, now dickering with some mills for wage increases, was asking a 25-cents-an-hour boost for 1,000,000 workers.

## Fifteen Stocks In Spotlight

NEW YORK, Oct. 9—(AP)—Sales, closing price and net change of the 15 most active stocks Monday:

| | Sales | Close | Net Chg. |
|---|---|---|---|
| Pepsi-Cola | 60,400 | 10¾ | + ¼ |
| North Pac | 59,700 | 26¼ | +1¾ |
| Gen Motors | 41,300 | 53⅞ | — ¼ |
| Sunray Oil | 30,200 | 15½ | + ⅛ |
| U S Steel | 29,000 | 40⅛ | — ¾ |
| Studebaker | 27,200 | 35⅛ | — ⅞ |
| Press Stl Car | 26,300 | 12⅝ | + ⅞ |
| Radio Corp | 20,800 | 18⅝ | — ⅜ |
| Balt & Ohio | 24,000 | 15½ | — ⅜ |
| Chrysler | 23,200 | 82¼ | —1½ |
| Cont Motors | 22,000 | 8⅜ | + ½ |
| Bond Strs | 20,200 | 16½ | + ¼ |
| United Corp | 19,900 | 4 | ... |
| Southern Co | 19,100 | 11⅜ | — ⅛ |
| N Y Central | 18,400 | 16½ | — ¼ |

## AP Stock Averages

| | 30 Ind. | 15 Rls. | 15 Util. | 60 Stks. |
|---|---|---|---|---|
| Net Change | —0.9 | —0.8 | —0.2 | —0.7 |
| Monday | 115.3 | 54.7 | 45.6 | 84.0 |
| Prev. day | 116.2 | 55.5 | 45.8 | 84.7 |
| Week ago | 114.8 | 56.0 | 45.7 | 84.2 |
| Month ago | 108.8 | 50.7 | 44.4 | 79.2 |
| Year ago | 93.9 | 38.1 | 41.8 | 66.8 |
| 1950 high | 116.2 | 56.0 | 47.7 | 84.7 |
| 1950 low | 97.6 | 39.6 | 42.2 | 70.5 |
| 1949 high | 101.6 | 40.2 | 43.6 | 72.2 |
| 1949 low | 81.4 | 29.6 | 38.2 | 58.0 |

## Bank Clearings

| | |
|---|---|
| Total Monday | $81,400,000 |
| Corresponding day Last year | 72,300,000 |
| Increase | $ 9,100,000 |

## Treasury Statement

WASHINGTON, Oct. 9—(AP)—The position of the Treasury Oct. 5 compared with corresponding date a year ago:

| | Oct. 5 1950 | Oct. 6, 1949 |
|---|---|---|
| Net budget receipts | $ 121,416,552 | $ 104,318,988 |
| Budget expenditures | 98,365,991 | 135,647,157 |
| Cash balance | 4,419,768,462 | 5,040,163,911 |
| Customs rcpts. for month | 12,224,498 | 6,565 143 |
| Budget rcpts. fiscal year July 1 | 9,664,578,476 | 9,562,315,682 |
| Budget expenditures fiscal year | 9,596,361,608 | 11,614 953,786 |
| Budget surplus | 68,216 | |
| Budget deficit | | 2,052,638,104 |
| Total debt | 256,302,872,346 | 256,504 127,501 |
| Decrease under prev. day | 52,577,726 | |
| Gold assets | 23,432,188,058 | 24 604,999,618 |

# New York Curb Sales

a—Also extra or extras. e—Paid last year. g—Declared or paid so far this year. XIN—Ex-interest.

NEW YORK, Oct. 9—(AP).

| Stock | Sales In 100s | Close | Net Chge. |
|---|---|---|---|
| [illegible] | | | |

NEW YORK, Oct. 9—Approximate final total Curb Exchange stock sales Monday, 410,000 shares; total stock sales year ago, 308,035 shares. Approximate final total New York Curb Exchange bond sales Monday, $150,000; total bond sales year ago, $193,000.

## Atlanta Produce

Trading was moderate Sunday and Monday on the Atlanta fruit and vegetable market according to the Production and Marketing Administration. Week-end receipts were moderate to liberal for most commodities.

Oranges sold from 5.50 to 5.75 and U. S. No. 1 grapefruit from 2.75 to 3.00 per 1 3-5 bu. crates. Apples were in liberal supply but the demand was good and prices were about steady. Boxed, fancy grade, Delicious apples from Georgia, medium to large size sold from 3.50-4.00, mostly at 3.75. Boxed, Virginia, U. S. fancy, medium-large Delicious sold mostly around 4.00. Bulk, various varieties, mostly ordinary quality from Georgia, North and South Carolina continued to sell from 1-1.50 with a few best going at 1.75 and poorer lower.

Cabbage from North Carolina in 50-lb sacks was mostly steady with most quotations from 75c-1.00; supplies were liberal. Sweet potatoes were steady with Georgia bushels basket Porto Ricans selling 1.25-1.50, a few 1.75 and some best washed up to 2.25. Bulk per bushel ranged from 75c-1.25 according to quality. Irish potatoes from New York and New Jersey ranged from 2.25-2.50, mostly around 2.35 per 100-lb sack.

Georgia turnip salad and collards were somewhat higher. Bushels of turnip salad sold from 1.25-1.75, mostly 1.50 a few higher Collards per dozen ranged from 1-1.50, mostly at 1.25-1.50. Tendergreen beans from Georgia and N. Carolina moved at 3.00-3.50 for best and fair quality bringing 2.50-2.75. Georgia butterbeans sold from 2.75-3.00, poorer low as 2.25. Okra continued to sell at mostly 4.00 for Georgia small sizes in bushels.

## Drygoods

NEW YORK, Oct. 9—(AP)—The cotton textile market was quiet, as mills and buyers awaited the government cotton crop forecast. The estimate was 9,869,000 bales, a decline of only 13,000 bales, compared with the September official estimate of 9,882,000 bales. The cotton trade had looked for a decline of 300,000 bales. With cotton futures reacting sharply, it was felt among buyers that further advances in textiles would be discouraged for at least the time being.

The wool goods market was steady but not very active. Buyers continued to study the trend in raw wool values.


Building for Industry
JOHN A. JOHNSON CONTRACTING CORP.
A Georgia Corporation
296 ROGERS ST., N.E., ATLANTA
BUILDING CONSTRUCTION

THE SIGN OF GOOD OFFICE FURNITURE
HORNE DESK AND FIXTURE CO.
CHAIRS DESKS FILES SAFES
HORNE
ATLANTA, GA.
57 PRYOR ST., N.E. PHONE WA 1463

LOCAL SECURITIES
Bought—Sold—Quoted
American Bakeries Co.
Atlantic Co.
Atlanta Gas Light Co.
Bibb Mfg. Co.
Citizens & Sou. Nat. Bank
Coca-Cola Company
Delta Air Lines
First National Bank
Fulton Bag & Cotton Mills
Fulton National Bank
Genuine Parts Co.
Georgia Power $6 Pfd.
Gordon Foods, Inc.
Southern Company
Thomaston Mills
Trust Company of Ga.
West Point Mfg. Co.
All Marketable Securities
J. H. Hilsman & Co. INC.
1410 Citizens & Southern Bldg.
WAlnut 0433 Atlanta, Ga.

ACCOUNTS INSURED UP TO $10,000
Never Less Than 3%
Since Organized in 1929
LEGAL FOR TRUST FUNDS
Out-of-Town Accounts Welcomed
Chas. V. Minor, President
HOME BUILDING & LOAN ASS'N
GROUND FLOOR PALMER BLDG.
33 Forsyth St., N. W., MA. 9932
Atlanta 3, Ga.
"Serving Our Community Since '29"

NORRIS & HIRSHBERG, Inc.
950 Citizens & Southern Bank Bldg. WAlnut 2788
STOCKS—BONDS

Underwriters Distributors
MUNICIPAL BONDS
WATER REVENUE CERTIFICATES
CORPORATE SECURITIES
Byron Brooke & Co.
C. & S. Bank Bldg. WAlnut 3040

Southern Company Common Stock
Prospectus Upon Request
Hancock, Blackstock & Company
Investment Securities
1129-31 Candler Bldg. Atlanta, Ga.
CYpress 2731

SAVINGS INSURED Up to $10,000
WE HAVE NEVER PAID LESS THAN 3% per annum
Legal for Trust Funds—Accounts by Mail Solicited
ATLANTA FEDERAL
SAVINGS AND LOAN ASSOCIATION
Georgia's Largest Mutual Savings Institution
Surplus and Reserve Over $3,000,000.00
22 MARIETTA ST.—CORNER BROAD CYpress 8422

Distinctive OFFICE FURNITURE
C.W.C. OFFICE OUTFITTERS
CARITHERS-WALLACE-COURTENAY
17 Houston St. WA. 9700

NO MARKET FLUCTUATION IN THIS INSURED INVESTMENT
Legal for Trust Funds
Investment Shares available in multiples of $100. Insured up to $10,000 on each account by U. S. Government Agency.
For 25 Years Never Less Than 3% PER ANNUM
CURRENT DIVIDEND
ASSETS $15,000,000.00
STANDARD FEDERAL SAVINGS & LOAN ASSN.
66 Broad St. N.W.—GRANT Bldg.
Tel: MAIN 6619
J. L. R. BOYD, Sec'y and Atty.
OPEN UNTIL 6 P. M. MONDAYS

Deposits Insured Up to $10,000.00 2% Paid on Time and Savings Deposits
This is a definite rate of interest, not a dividend
ATLANTA'S OLDEST INSURED SAVINGS BANK
GEORGIA SAVINGS BANK & TRUST CO.
74 PEACHTREE ST., N. W.
ATLANTA, GEORGIA
Member Federal Deposit Insurance Corporation

# New York Bond Market

xMatured bonds. Negotiability impaired pending investigation.
wd With declaration.

NEW YORK, Oct. 9—(AP)—Over-the-counter U. S. Government treasury bonds, bid, asked, net change and yield.

| | | | | | |
|---|---|---|---|---|---|
| T—2½s 62-59 | Dec. | 100.27 | 100.29 | No | 2.14. |
| T—2½s 72-67 | Dec. | 100.26 | 100.28 | No | 2.44. |
| T—2½s 69-64 | Dec. | 101.14 | 101.16 | No | 2.37. |

| | Sales $1,000 | Close | Net Chge |
|---|---|---|---|
| **WORLD BANK BONDS (Dollars & Thirty-Seconds)** | | | |
| InBkR&D3s72 | 5 | 130.30— | .9 |
| **CORPORATION BONDS** | | | |
| AmF&PP5s2030 | 93 | 97½+ | ½ |
| AmT&T2¾s73 | 9 | 106⅝+ | ⅛ |
| Do2¾s80 | 107 | 120¼— | ¼ |
| Do2¾s57 | 24 | 110¼— | ½ |
| Do2¾s61 | 82 | 107⅝— | ¼ |
| Do2¾s71 | 6 | 100⅝— | ⅛ |
| Do2⅞s86 | 15 | 99⅞+ | ¼ |
| Do2⅝s86 | 3 | 96¼— | ½ |
| AmTob3s62 | 1 | 103 + | ½ |
| Do3s69 | 5 | 103⅛+ | ¼ |
| AT&SF4s95 | 2 | 127¾ | .... |
| ACL4s52 | 3 | 103½+ | ¼ |
| Do4½s64 | 5 | 104⅝ | .... |
| B&O6s95J | 36 | 82 — | ½ |
| Do5s75B | 23 | 88 + | ¼ |
| Do5s95G | 38 | 74 — | 1 |
| Do5s96M | 27 | 74 — | 1 |
| Do5s2000K | 4 | 74½— | ⅝ |
| Doc4½s2010 | 223 | 61⅛— | ⅝ |
| DoSW5s50 | 8 | 83⅝+ | ½ |
| DoTC4s65 | 2 | 83 + | ⅝ |
| BellPa5s60C | 1 | 118⅛ | .... |
| BostMe4½s70 | 16 | 58 — | ¾ |
| Do4s60 | 12 | 79 — | ⅝ |
| BufR&P57st | 2 | 73½— | ½ |
| CanP4sperp | 13 | 103⅝— | ⅝ |
| CapAir14s60A | 2 | 91 + | 1 |
| Do4s60B | 15 | 102 — | 2 |
| Celan3s65 | 4 | 101½ | .... |
| CGa4½s2020B | 18 | 56⅝ | .... |
| Do4s95 | 10 | 60 — | ½ |
| CRRNJ3¼s87 | 73 | 54 — | 1 |
| C&O3½s73 | 8 | 104⅝+ | ⅝ |
| Do3½s96D | 9 | 101⅝+ | ½ |
| Do3½s96E | 16 | 102½+ | ¼ |
| C&EIinc97 | 3 | 57½— | 2½ |
| Chil&Line 4½s2003 | 9 | 55½— | ½ |
| CM&SPPinc 4½s2019 | 2 | 8¼ | .... |
| CMSPP4s94 | 3 | 103½ | .... |
| C&NW4½s99 | 77 | 63⅝— | 1½ |
| CRIP2⅞s80 | 7 | 100 + | ⅝ |
| Ch&WI4s82 | 2 | 101⅛ | .... |
| CCC&StL4½s77 | 7 | 71½— | ½ |
| CEIll3s70 | 2 | 105⅛— | ⅝ |
| CIUT5s73 | 1 | 106 | .... |
| CIUT4½s77 | 2 | 105 | .... |
| Colo&S4½s80 | 2 | 77⅝+ | ⅝ |
| ComEd3s77 | 1 | 105⅞— | ½ |
| ConEdcv3s63 | 15 | 116⅝— | ⅝ |
| ConEd2¾s82 | 2 | 100⅞— | ¼ |
| ConsP2⅞s75 | 3 | 103¾+ | ½ |
| D&RGW3s-4s93 | 1 | 98½— | ½ |
| DetEdcv3s58 | 30 | 113⅝— | ⅝ |
| Erie4½s2015 | 1 | 77 — | ¾ |
| FlaEC5s74 | 81 | 79 | .... |
| GM&O2044B | 18 | 69 | .... |
| GulfSUt3s69 | 1 | 103½— | 3 |
| HudC5s62A | 7 | 87¼— | ¼ |

| | Sales in $1,000 | Close | Net Ch'ge |
|---|---|---|---|
| H&Mrfg5s57 | 58 | 72 | .... |
| H&Minc5s57 | 116 | 41½+ | ½ |
| IllBell2¾s81 | 7 | 101⅞+ | ⅛ |
| IC4⅝s66 | 4 | 95¼— | ¼ |
| IC 4s55 | 6 | 102⅞— | ⅛ |
| ICC&StL 5s63A | 14 | 105⅞+ | ⅝ |
| Do 4½s63 | 1 | 102 | .... |
| IntGN 6s52 | 7 | 48 — | ¾ |
| Do 5s56B | 5 | 94½— | ½ |
| Do 5s56C | 5 | 94½— | ½ |
| KC Sou 4s75 | 7 | 104⅛+ | ⅛ |
| LebVHT 3s84 | 8 | 78½ | .... |
| LehV 5s2003C | 2 | 73⅝+ | ⅛ |
| Do 5s2003F | 6 | 63 | .... |
| Do 4½s2003E | 4 | 58 | .... |
| Do 4s2003A | 10 | 62⅝+ | ⅛ |
| Do 4s2003D | 15 | 53¼— | ¼ |
| Lorillard 3s63 | 3 | 103½— | ⅝ |
| L&N 3⅞s2003 | 4 | 102⅝— | ⅛ |
| Do 3⅜s2003 | 13 | 99 + | ½ |
| MichCG 3½s69 | 6 | 109 — | ⅛ |
| MSP&SSM 4s91 | 3 | 56½— | 1½ |
| M-K-T 5s62A | 7 | 96 — | 1¾ |
| Do aj5s67 | 84 | 88 — | 1 |
| Do 1st4s90 | 32 | 92½— | ⅛ |
| MoP 5½s49 | 100 | 51½— | ⅞ |
| Do 5s65A | 8 | 109 | .... |
| Do 5s77F | 29 | 108⅝— | ⅛ |
| Do 4s75 | 51 | 86½— | 1¼ |
| Mor&E 4½s55 | 16 | 90½+ | ¼ |
| Mor&E3½s2000 | 5 | 61¼— | ⅛ |
| NatDai 2¾s70 | 6 | 101½— | ⅛ |
| NatStl 3s65 | 1 | 106 + | 1 |
| NOTerm 4s53 | 5 | 102⅝— | ⅝ |
| NOTM 5½s54 | 3 | 102 | .... |
| Do 5s54 | 11 | 100¾ | .... |
| NYC 5s2013 | 53 | 78⅝— | 1¼ |
| Do4½s2013A | 44 | 70¼— | ⅝ |
| Do 4s98 | 24 | 66 — | ½ |
| NYCHR3½s97 | 15 | 83 | .... |
| NYNH inc 4½s2022 | 48 | 52 — | 1 |
| NYNHH 4s2007 | 26 | 68½— | ⅛ |
| NYOW 4s92 | 26 | 6½ | .... |
| NYTel2¾s82 | 5 | 101¼ | .... |
| NorP3s2047D | 6 | 95 + | 1 |
| Do4½s75 | 20 | 104½— | ¼ |
| Do3s2047 | 17 | 64½— | 1 |
| OWRR3s60 | 28 | 103 — | ¼ |
| PG&E3s74 | 19 | 104 — | ½ |
| PacTT2¾s85 | 10 | 100¾ | .... |
| PenP&L3s75 | 5 | [illegible] | ⅛ |
| Do5s68 | 7 | 109⅞— | ½ |
| Do4½s65 | 12 | 105⅛— | ½ |
| Do4½s81 | 21 | 99½— | ⅝ |
| Peo&EInc4s90 | 2 | 23½ | .... |
| PhilE1⅝s67 | 3 | 101½— | ¼ |
| Do2¾s74 | 3 | 101½ | .... |
| PhilRy4s37 | 40 | 11½ | .... |
| docv2¾s'75 | 57 | 110½— | ½ |
| Rdg3⅛s95 | 2 | 94⅝+ | ½ |
| Rutl4½s41 | 1 | 10¼— | ⅛ |
| StLSF 4½s2022 | 33 | 73¾— | ⅝ |

| | Sales in $1,000 | Close | Net Ch'ge |
|---|---|---|---|
| Do4s97 | 11 | 99⅝— | ⅛ |
| SeaALine 4½s2016 | 6 | 91 — | ¼ |
| ShellU2½s71 | 17 | 97½ | .... |
| Soc-Vac3s76 | 13 | 98½+ | ¼ |
| SBT&T3s7? | 6 | 100⅞— | ⅝ |
| SBT:T2¾s85 | 12 | 100⅝ | .... |
| SoPac4½s81 | 38 | [illegible] | 1 |
| Do4½s69 | 68 | 97½— | 1⅛ |
| Do4½sOr77 | 25 | 101½— | ½ |
| Docv3s60 | 107 | 111 — | ⅝ |
| SoPac2⅞s86 | 2 | 91⅛— | ⅝ |
| SouRy5s94 | 3 | 121⅛ | .... |
| SouRy4s56 | 12 | 96⅝— | ⅛ |
| StdONJ 2⅜s74 | 10 | 102⅝+ | ⅝ |
| Do 2¾s71 | 4 | 97 — | ¼ |
| T&P 3⅞s85 | 15 | 104⅛— | ¼ |
| ThAve 5s60 | 14 | 28½— | ½ |
| UnPac 2⅞s76 | 16 | 102½+ | ½ |
| UnPac 2½s81 | 5 | 94½— | ½ |
| VaE&P 2¾s75 | 30 | 101 — | ⅝ |
| VaRy 3s95 | 4 | 98¼— | ⅝ |
| Walwrt 3¼s76 | 1 | 93½+ | ⅝ |
| W Sh 4s2361 | 12 | 66¼— | ¼ |
| W Md 4s52 | 3 | 102⅞ | .... |
| WestUn 5s60 | 51 | 101⅝— | ⅛ |
| West El cv 2.65s73 | 27 | 108 | .... |
| WhStl 3¼s70 | 6 | 104 — | ⅛ |
| Wilson 3s58 | 2 | 102⅞ | .... |
| WisCen 4s49 | 22 | 82 — | ¾ |
| WicC 4sSD36 | 20 | 53 | .... |
| **FOREIGN BONDS** | | | |
| Antioq 3s78 | 5 | 38⅝— | ⅝ |
| Australia 5s55 | 23 | 101 + | ½ |
| Austral 3½s66 | 3 | 93¾ | .... |
| Belgium 7s55 | 2 | 110¼+ | ½ |
| Brisbane 5s57 | 8 | 100 — | ½ |
| Canada 2¾s74 | 6 | 101⅜ | +¼ |
| Cauca V3s78 | 1 | 39¼+ | ¼ |
| Chile6s60asd | 1 | 35¼— | ⅛ |
| Do2s-3s93 | 28 | 34½ | .... |
| Colomb3s70 | 2 | 47⅞— | ⅝ |
| Copenh5s52 | 19 | 80 | .... |
| CostaR7s51 | 2 | 32¼— | ¼ |
| Cuba4½s77 | 2 | 108⅛+ | ⅛ |
| Denmk6s42 | 1 | 94 | .... |
| Do5½s55 | 2 | 92⅛ | .... |
| Do4½s62 | 25 | 81 — | ⅛ |
| ItCCon3-3s77 | 100 | 34½+ | ⅝ |
| ItPUt2-3s77 | 16 | 35⅛+ | ½ |
| Italn2-3s77 | 8 | 38⅞— | ¼ |
| Mex4s04-68 asd n | 5 | 8¾ | .... |
| Norway4¼s65 | 10 | 94 + | 1 |
| Do4s63 | 2 | 92 | .... |
| Peru7s59 | 1 | 30 | .... |
| Do1st6s60 | 10 | 30 — | ⅛ |
| Do2d6s61 | 7 | 30 | .... |
| RioGdoS6s68 | 1 | 46½+ | ½ |
| SerbsCS8s62 | 10 | 11¼ | .... |
| Do7s62 | 3 | 11¼ | .... |

NEW YORK, Oct. 9—Approximate final total bond sales Monday, $3,875,000; previous day, $1,160,000; week ago, $3,262,300; month ago, $4,018,000; year ago $2,592,500; two years ago, $2,339,000; Jan. 1 to date revised, $857,690,370; 1949 to date, $596,774,470; 1948 to date, $810,540,820.

GETTING SET FOR FOOD, COOKERY SHOW
*Mrs. Grace Hartley and Bob Van Camp*

## Naval Stores

SAVANNAH, Ga., Oct. 9—(AP)—Turpentine 65; offerings and sales, none; receipts, 1,488; shipments, 74; stocks, 14,894.

Rosin: Offerings and sales, 200; receipts, 2,449; shipments, none; stocks, 36,320.

Quote: B 4.10; D 4.35; E 4.75; FG 6.60; HI 7.05; KMN 7.10; WG 7.20; WWX 7.37.


FIRST APPLICATION RELIEVES
ITCHY SKIN
Zemo — a modern highly medicated antiseptic—promptly relieves itch and aids healing of surface skin and scalp irritations. ZEMO

(ADVERTISEMENT)
Worry of
FALSE TEETH
Slipping or Irritating?
Don't be embarrassed by loose false teeth slipping, dropping or wobbling when you eat, talk or laugh. Just sprinkle a little FASTEETH on your plates. This pleasant powder gives a remarkable sense of added comfort and security by holding plates more firmly. No gummy, gooey, pasty taste or feeling. It's alkaline (non-acid). Get FASTEETH at any drug store.

666
LIQUID OR TABLETS
IS YOUR ANSWER TO
COLDS' MISERIES

NEW MINTS Medically Proven
Quickly RID STOMACH of GAS
Do you ever suffer stomach gas, heartburn, from acid indigestion? Get amazing new BiSoDoL Mints for fast relief. Safe, gentle. BiSoDoL Mints give longer-lasting relief than baking soda—yes, hours of relief. Refreshing, minty flavor sweetens sour mouth, stomach. So relieve heartburn, upset stomach, from too much food, drink, smoking. Sleep all night long when acid indigestion strikes. Carry new BiSoDoL Mints for fast relief—anywhere, anytime. 10¢.
BiSoDoL Mints—Reg. U.S. Pat. Off.

HEADACHE-NEURALGIA
MUSCULAR ACHES
When nerve-racking pains of this type make you feel miserable and you want relief, and want it in a hurry, use "BC" Powders or Tablets. When you use "BC" you get the full relief-giving effectiveness of not just one, but *several* of the world's most popular pain-relieving ingredients. In combination these quick-dissolving, fast-acting ingredients are remarkably effective—far more so than either would be alone.
Nowadays when you buy "BC" you may have it in either powder or tablet form. In both you get the same famous "BC" formula—the same fast relief. You get a preparation that has stood the test of time—one you can safely use for the relief of simple headaches, neuralgic pains and minor muscular aches. Buy a package of "BC" Headache Powders or Tablets today and use as directed. Two tablets equal one powder. 10c & 25c.


## Food Show Starts Here Wednesday

Georgia homemakers will be treated to two full hours of culinary magic, fun and surprises at the Food and Cookery Show Wednesday, Thursday and Friday in the Atlanta Municipal Auditorium's Taft Hall between 2 and 4 p. m.

Mrs. Grace Hartley, Food Editor of The Atlanta Journal-Constitution Magazine, sponsor of the three performances, will prepare and demonstrate many of the prize-winning recipes from her weekly Journal-Constitution Magazine feature, "The Menu of the Week." Mrs. Hartley will also include timely food tips, shortcuts and hints on menu management with assistance from Miss Anne Barrett.

Bob Van Camp, WSB radio and television personality and the show's master of ceremonies, will add a lighter note as he mixes fun with food in his own inimitable fashion.

## Markets Close Columbus Day

NEW YORK, Oct. 9—(AP)—Financial and commodity markets throughout the nation will be closed on Columbus Day, Thursday, Oct. 12.

## *Business Education Day Set for Teachers Here*

Thousands of school kids in Atlanta and Fulton County will get an unexpected holiday Wednesday, Oct. 25, when all city and county schools will close while some 2,300 teachers study actual business methods of approximately 75 companies in the metropolitan area.

It will be Business Education Day, an innovation here, sponsored by the Education Committee of the Atlanta Chamber of Commerce. More than 150 cities already have tried it out, and declare it is effective in teaching teachers, and therefore school children, the true facts about America's system of free enterprise.

The teachers, in groups from five to 200, will be shown the actual business operation by company officials . . . how financing, purchasing, fabricating, processing, servicing, merchandising and personnel managing are carried out.

Qualified executives will correlate for the teachers all the factors of their businesses in relation to profit and loss.

Richard Rich, president of the Chamber of Commerce, emphasized that though the teachers will see the mechanical operation of businesses, these are no mere "plant tours."

*TODAY IN BUSINESS*

## Chevrolet Schools Sons of Dealers

By FRANK DRAKE

A unique school for the sons of its franchised dealers is helping Chevrolet stabilize its outlets and with a resulting reduction in losses caused by dealership turn-over, T. O. McLaughlin, dean of Chevrolet's Post-Graduate School of Modern Merchandising and Management, says.

He was here for a reunion of some 100 of the 1,000 or more graduates of the school he helped found in 1938. They met at the Biltmore Hotel for a day of brushing up on current problems, and they came from as far away as Miami, Fla., and Vincennes, Ind.

"We found that it cost Chevrolet approximately $20,000 for various reasons every time we had a change in dealership," McLaughlin said. "It costs the company $1,000 a man to put him through the postgraduate school but today, more than 60 percent of our graduates are dealers themselves and they are making good."

The dealers' sons are young men, mostly. They are getting ready to take over from "Dad" when he retires or passes on . . . and McLaughlin comments:

"Dad is inclined to think of his 26 or 27-year-old son as 'still a boy' and not capable of real serious business. We find that some of these youngsters do even better than Dad when the load falls on their shoulders."

Of course, some young men who attend the school in Detroit are not the sons of dealers but men selected by the dealers to carry on. Dealers also attend for "refresher" study.

But, McLaughlin pointed out, the school is helping Dad to leave something to his son that gives the boy security.

### Chemical Promotion

A conference to promote development of the chemical industry in the South is to be held here at the Biltmore, Oct. 16-18, under the sponsorship of the American Chemical Society, Georgia section, and the Southern Association of Science and Industry.

The conference is southwide—the second held in this region. Several hundred chemists and industrialists are expected to attend.

E. H. Volwiler, president of the American Chemical Society and president of Abbott Laboratories, and Sidney D. Kirkpatrick, editorial director of Chemical Engineering, are to be among the speakers.

### McIlvaine Coming

Annual Meeting of the Associated Industries of Georgia will be held at the Atlanta Biltmore Friday, Oct. 20.

Robinson McIlvaine, weekly editor from Downington, Pa., Robert S. Lynch, president of Atlantic Steel Company, Nathaniel Leverone, board chairman, Automatic Canteen Company of America, of Chicago, and Pat F. O'Brien, president of the AIG, will speak during the one-day program.

### Television Popular

A total of 29,041 TV receiving sets were shipped by manufacturers to dealers in Fulton and DeKalb Counties during the first seven months of this year, the Radio-Television Manufacturers Association, reported. Of that number, 3,454 went to DeKalb.

The association said the industry estimated that 3,107,000 sets were shipped to dealers throughout the country during the same period.

### Here and There

**R. L. WADE**, of the Wade Motor Co., Atlanta, will represent 194 other Ford dealers at a meeting of the national Ford dealers' advertising committee in Dearborn, Mich, Oct. 13. . . . **MISS VIRGINIA K. WOOD**, of the Trust Company of Georgia, and **MISS MYRL THOMPSON**, of 115 Roanoke Ave., N. E., attended conventions of the American Women's Society of Certified Public Accountants and the American Society of Women Accountants in New York recently. . . . **MISS KATE McDOUGALD** and **MISS MARGARETTA NANCE**, operators of the General Office Service, announce merger of their firm with Gilbert Letter Service, of which **MRS. MARY HOMAN** will continue as manager. Both companies will be located in the Georgia Savings Bank building. . . . Open house will be held Oct. 12 at the new office and warehouse of the **S. P. RICHARDS** Paper Co., at 326 Nelson St., S. W. . . . **WILLIAM E. BLECKLEY** has been named manager of the Atlanta branch of the Burroughs Adding Machine Company, **WILLIS E. MORGAN**, sales manager, announced. . . . **JOSEPH CUBA**, partner in the Max Cuba and Co., auditing and accounting firm, has been elected a member of the American Institute of Accountants.

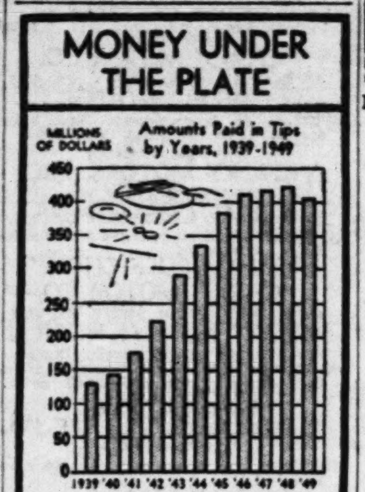



## Cash Grain

CHICAGO, Oct. 9—(AP)—Wheat ruled unchanged in the spot trade Monday; basis unchanged; receipts 70 cars. Corn was unchanged to ½ cent lower; basis unchanged; receipts 160 cars. Oats were unchanged to easier; basis about unchanged; receipts 38 cars. Soybeans receipts were 80 cars.

ST. LOUIS, Oct. 9—(AP)—Wheat, 18 cars, sold five. No. 4 red winter 2.16¼. No. 2 red garlicky 2.10. No. red garlicky 2.06. No. 4 red garlicky 2.03¼. No. 2 mixed 2.17¾.

Corn, 51 cars, sold seven. No. 2 yellow 1.54-1.54½. No. 3 yellow 1.52¾. No. 4 yellow 1.51. sample grade yellow 1.47½.

Oats, 11 cars, sold five. No. 1 white 83½. No. 2 white 84. sample grade mixed 78.

## FUNERAL NOTICES


Ball, Miss Essie
Barrett, Mr. A. Wiley
Beck, Mr. Henry Frank
Byrd, Mrs. Margaret
Deaton, Mr. Herbert Gartrell
Freeman, Mrs. J. F. (Mary Smith)
Goodwin, Mr. Jim W.
Harwell, Mr. I. K.
Heath, Mr. J. B.
Holbrook, Dr. W. H.
Jackson, Mr. Francis
Jenkins, Mr. William R.
McGowan, Mr. Andrew J.
McLamb, Mrs. G. Collins
Neely, Mrs. Benjamin
Nichols, Mr. William M.
Pratt, Mr. Kermit
Ross, Mr. P. J. (Pat)
Terrell, Mrs. W. S. (Dora Bell)
Ware, Mrs. Maude T.
Welch, Mrs. Emily E. Allgood


**BECK**—Mr. Henry Frank Beck passed away (Monday) afternoon at the residence, 905 Pulliam St., S. W. He is survived by five daughters, Mrs. H. L. Patrick, Sr.; Mrs. C. S. Noland, Mrs. W. E. Abernathy, Mrs. R. L. Abernathy, and Mrs. M. W. Gunnyson; son, Mr. L. R. Beck; five sisters, Mrs. Grady Middlebrooks, Mrs. Wilson Kemp, Mrs. Nollie Bullard, Mrs. Tom Robinson and Mrs. Homer Shoffett; two brothers, Messrs. Walker and Ardie Beck, and several grandchildren. Funeral plans will be announced later. J. Allen Couch & Son.

### IN MEMORIAM

In loving memory of Mr. Charles Wells Heard, who passed away three years ago today, Oct. 10.
MRS. C. W. HEARD,
CHILDREN AND GRANDCHILDREN.

## LODGE NOTICES

The Scottish Rite will hold their regular Reunion Nov. 13, thru 16. Closing date for petitions Oct. 26. Secretary's office now in Henry Grady office building. Phone WA. 7142.
L. H. WILLIAMS, Gen. Sec.

Most Excellent Grand High Priest, John W. Ball, Jr., and Grand Secretary, W. J. Penn of the Grand Chapter of Georgia will present dispensation to Capitol View Chapter Tuesday night, Oct. 10, 7:30 o'clock. Companions of Capitol View Chapter are urged to be present. Visiting companions are cordially invited.
O. E. ACREE, H. P.
C. E. PERKINS, Sec.

The regular communication of Joseph C. Greenfield Lodge No. 400 F. & A. M. will be held in the Greenfield Temple this (Tuesday) evening at 7:30 o'clock. The degree of Master Mason will be conferred. All duly qualified Brethren are cordially invited.
By order of JOHN M. MARTIN, W. M.
M. O. SAMS, Sec.

A regular meeting of the Fellowcraft Club of Morningside Lodge No. 295, 1582½ Piedmont Road, Atlanta, Ga., will be held this (Tuesday) evening, Oct. 10th, beginning at 7:30 in the lodge. All members are urged to attend. Visiting Brethren are cordially invited. By order of
JESSE R. JACKSON, Pres.
ARTHUR J. ALTMAYER, Sec.

Regular communication of Adamsville Lodge No. 171 F. & A. M. will be held this evening at 7:30 o'clock. The Entered Apprentice Degree will be conferred. By order of
J. T. ROBERTS, W. M.
L. E. FAIN, JR., Sec.

A called communications of John Rosier Lodge No. 608 F. & A. M. will be held this (Tuesday) evening at 7:30. Fellowcraft Degree to be conferred by past masters. By order of
C. W. LOVELESS, W. M.
C. F. SAMMONS, Sec.

Peachtree Court No. 2, Order of the Amaranth, meets tonight at 8 o'clock, Masonic Temple, Decatur. Official visit of Grand Royal Matron.
MARTINA NEWTON, Sec.

Regular Business Session of Khorassan Grotto will be held this evening Oct. 10, at 8 o'clock. All qualified Prophets invited. By order of
K. R. MURRELL, Mon.
H. J. McBRIDE, Sec.

Oglethorpe Chapter No. 122 and Sandy Springs Chapter No. 341 O. E. S. will be honored by the official visit of the W. G. M. Lois Grenade on Tuesday evening, Oct. 10, 8 o'clock at a joint meeting in Sardis Masonic Hall, Buckhead. Visitors welcome.
HAZEL ORR, W. M.
IRENE MADDOX, Sec.



## FUNERAL NOTICES

**ROSS**—Mr. P. J. (Pat) Ross, age 80, of Stone Mountain, Ga., passed away at a private hospital Sunday night. Survivors are his wife, Mrs. Minnie Ross; one son, Mr. Pat Ross, Stone Mountain; seven grandchildren and one great-grandchild. Funeral services will be held this (Tuesday) afternoon at 3 o'clock from the chapel of the Wages, Couch & Allgood Funeral Home, Stone Mountain. Rev. Jack Nichols and Rev. W. B. Hollingsworth will officiate. Interment Bethel Cemetery.


SPRING HILL
H. M. Patterson & Son


**McGOWAN** — The friends and relatives of Mr. and Mrs. Andrew J. McGowan, Sr., Mr. and Mrs. Andrew J. McGowan, Jr., Marietta, Ga.; Mr. and Mrs. Clyde Ball, Canton, Ohio, Mrs. James Currie, Mr. and Mrs. Harry O'Donnell, Martins Ferry, Ohio; Mrs. Farrell Armstrong, Eustis, Fla.; Mr. and Mrs. C. L. McGowan, Atlanta; Mr. and Mrs. John McGowan, New Castle, Pa.; the grandchildren, nieces and nephews are invited to attend the funeral of **Mr. Andrew J. McGowan, Sr.**, Wednesday, Oct. 11, 1950, at 11 o'clock at Sacred Heart Church. Rev. Father F. M. Perry, S. M., officiating. Interment, West View. The pallbearers will be Mr. C. M. Collins, Mr. F. A. Willingham, Mr. D. M. Hall, Mr. John J. McGee, Mr. William J. McAlpine, Mr. Henry Taylor. The Rosary will be said Tuesday evening at 8 o'clock at Spring Hill.

**NICHOLS**—The friends and relatives of Mr. William M. Nichols, Atlanta; Mrs. Oscar Benson, Marietta; Mr. and Mrs. J. C. McCleskey, Atlanta; Mr. Jesse L. Nichols, Decatur, the nieces and nephews are invited to attend the funeral of **Mr. William M. Nichols** Tuesday, Oct. 10, 1950, at 2:30 o'clock at Spring Hill, Dr. Rufus Wicker, Dr. Herman L. Turner, Dr. Wallace Rogers officiating. Interment, Oakland. The pallbearers will be Mr. Ormand L. Jernigan, Mr. George Knott, Mr. William M. Nichols, Mr. John M. Nichols, Mr. Andrew O. Benson, Mr. Howard Benson, Mr. J. Lon Duckworth, Mr. J. T. Brock, Mr. Hiram F. Stubbs. As escort, the members of the Men's Bible Class of Druid Hills Methodist Church.

**HOLBROOK** — The friends and relatives of Dr. and Mrs. W. H. Holbrook, Mr. and Mrs. B. L. Stringer, Mr. and Mrs. W. C. Chalmers, Mr. and Mrs. W. H. Holbrook, Jr., Mr. Paul Holbrook, Mr. and Mrs. Grady Holbrook, Mrs. Pearl Keene, Benevolence, Ga.; Mrs. Ella Stansell, Calhoun, Ga., are invited to attend the funeral of **Dr. W. H. Holbrook** Tuesday, Oct. 10, 1950, at 3:30 o'clock at Spring Hill, Rev. Ralph Byrd and Rev. Jimmy Mayo officiating. Interment, West View. The pallbearers will be Mr. H. D. Bell, Mr. Sam Messer, Mr. John Hammock, Mr. W. B. Duvall, Mr. J. L. Spinks, Mr. J. E. Suttles.

**NEELY**—Mrs. Benjamin Neely, Sr., of 604 West Rugby Ave., College Park, died Oct. 9, 1950. Surviving are her daughters, Mrs. B. B. Fuller, College Park; Mrs. F. E. Hankinson, Jr., Miss Anne Neely both, of Spartanburg; grandchildren, Miss Neely Hankinson, Mr. F. E. Hankinson, III.

**FREEMAN**—Mrs. J. F. (Mary Smith), of Route 1, Tucker, Ga., died Oct. 9, 1950. Surviving are her daughters, Mrs. T. G. Carnes, Villa Rica; Mrs. Douglas L. Wells, Tucker, Ga.; Mrs. J. M. Freeman, Savannah; grandchildren, Miss Mary Carnes, Jimmy Carnes, Jim Wells, Brenda Freeman.

**WELCH**—Mrs. Emily E. Allgood Welch, age 74, widow of late Mr. W. H. Welch, died Monday morning. Survivors: sister, Miss Cynthia Allgood, Marietta; two brothers, Mr. Sam G. Allgood, Goree, Texas; Mr. George Allgood, Marietta; three sisters-in-law, Mrs. J. W. Allgood, Greensboro, N. C.; Mrs. Henry Allgood, Mrs. Ed Allgood, Marietta, and several nephews and nieces. Funeral services will be held this (Tuesday) afternoon, at 3 o'clock, from the Marietta Camp Ground Methodist Church, Rev. Walter Rutland and Rev. John T. LeCroy officiating. Interment, Marietta Campground Cemetery. Remains will be placed in state in the church at 2 p. m. Nephews will serve as pallbearers and will please meet at the church at 2:50 p. m. Remains are resting at the funeral home of Albert M. Dobbins, 306 Cherokee St., Marietta.

**JENKINS**, Mr. William R. Jenkins, of 584 East Ave., N. E., Atlanta, died Oct. 8, 1950. Surviving are his wife; four daughters, Nancy and Billye Jenkins, Atlanta; Mrs. W. E. Whitehurst, Bainbridge, Ga.; Mrs. R. L. Ray, Miami, Fla.; three sisters, Mrs. W. P. Odom, Murphy, N. C.; Mrs. Ethel McMullin, Jefferson, Ga.; Mrs. Mary Hunt, Young Harris, Ga.; three brothers, Archie and Tom Jenkins, of Young Harris, Ga., and Charlie Jenkins, of Blairsville, Ga. Funeral services will be held today (Tuesday) at Sharp Memorial Methodist Church, Young Harris, Ga., at 11 o'clock a. m., with Rev. John V. Ray and Rev. Dow Kirkpatrick officiating. Frank Abernathy Funeral Home in charge of arrangements.

**TERRELL**—The friends and relatives of Mrs. W. S. (Dora Bell) Terrell, Mrs. C. J. Smith, Mrs. W. D. Kenady, Mrs. R. L. Yarbray, Mr. and Mrs. W. S. Terrell, the three great-grandchildren, and the nieces and nephews are invited to attend the funeral of **Mrs. W. S. (Dora Bell) Terrell** this (Tuesday) afternoon, Oct. 10, 1950, at 2:30 o'clock from the Park Avenue Baptist Church. Rev. L. E. Smith will officiate and interment will be in Crest Lawn Cemetery. The remains will lie in state at the church from 1:30 p. m. until funeral hour, and the pallbearers selected will meet there at 1:30. Henry M. Blanchard & Son, 1270 Spring St., N. W.

**WARE**—The friends and relatives of Mrs. Maude T. Ware, Mrs. Annie Meeks, Mrs. C. B. Bozerman, Mr. Roby Holsenbeck, Mr. and Mrs. Leonard Holsenbeck, Mr. and Mrs. Rainey Holsenbeck, Mr. and Mrs. J. A. Holsenbeck, the two grandchildren and nieces and nephews are invited to attend the funeral of **Mrs. Maude T. Ware** this Tuesday afternoon from the chapel. Rev. A. C. Peacock will officiate. Interment in West View Cemetery. Gentlemen to serve as pallbearers please meet at the chapel at 1:45 p.m. J. Allen Couch and Son.

**BYRD**—The friends and relatives of Mrs. Margaret Byrd, Savannah, Ga.; Mr. and Mrs. George M. Munnerlyn, Charlotte, N. C.; the nieces and nephews are invited to attend the funeral of **Mrs. Margaret Byrd** Tuesday at 11 o'clock from the chapel, Rev. Paul Meigs officiating. Pallbearers selected, assemble at the chapel at 10:45. Interment, Greenwood Cemetery. Awtry & Lowndes.

## FUNERAL NOTICES

**McLAMB**—Mrs. G. Collins McLamb, the former Miss Bessie Poss, of Shallotte, N. C., died Oct. 8, 1950. Surviving are husband; sister, Mrs. Wiley Phillips, Miami, Fla.; nieces, Mrs. Don M. Wallace, Mrs. G. S. Hinshaw, Chamblee, Ga.; nephews, Mr. J. C. Poss, Mr. William L. Poss. Funeral services will be held Tuesday, Oct. 10, at 2 o'clock at the Prospect Methodist Church in Chamblee, Rev. Bartow Phillips, Rev. J. H. Hearn officiating. Interment, Prospect Cemetery. The pallbearers will be Mr. William L. Poss, Mr. Ralph Latham, Mr. Ernest Allen, Mr. Arthur Wilbanks, Mr. Donald Booth, Mr. Jasper Johnston. Chamblee Chapel, funeral directors, Chamblee, Ga.

**PRATT**—The friends and relatives of Mr. and Mrs. Kermit Pratt, Eugene and Brenda Pratt, Mrs. W. R. Pratt, Mr. P. W. Pratt, Mr. E. H. Pratt and Mr. Moncey Pratt, all of Covington, Ga.; Mr. A. W. Pratt, Byron, Ga.; Mr. R. R. Pratt, Warner Robins, Ga.; Mr. S. R. Pratt, Chicago, Ill.; Miss Alice Pratt, Asheville, N. C.; Mrs. C. J. Herring, Macon, and Mrs. L. S. Hayes, Bonaire, Ga., are invited to attend the funeral of **Mr. Kermit Pratt** today (Tuesday) at 11 a. m. from the chapel of Harwell's Funeral Home, Covington, Ga. Rev. P. M. Laurence will officiate. Interment Covington Cemetery. J. C. Harwell Funeral Home, Covington, Ga.

**HARWELL**—The friends and relatives of Mr. and Mrs. I. K. Harwell, Mansfield; Mr. Fred Harwell, Covington; Mr. Idus S. Harwell, Atlanta; Mrs. S. M. Robinson Jr., Chattanooga, Tenn.; Miss Catherine Harwell, Atlanta; Mrs. Bill Sides, Atlanta; Mrs. William Crawford, Covington; Mr. A. L. Harwell and Mr. Lunday Harwell, of Atlanta; Mrs. R. M. Fincher, Social Circle are invited to attend the funeral of **Mr. I. K. Harwell** today (Tuesday) at 3 p. m. from the Mansfield Methodist Church. Rev. H. B. Landrum will officiate. The body will lie in state from 2 p. m. until funeral hour. Interment Carmel Cemetery, Mansfield, Ga. J. C. Harwell Funeral Home.

**BARRETT**—Funeral services for **Mr. A. Wiley Barrett** will be held this (Tuesday) morning at 11 o'clock from the Kirkwood Baptist Church. Rev. Paul Aiken will officiate. Interment will be in East View Cemetery. The following gentlemen will serve as pallbearers and meet at the church at 10:45: Dr. J. W. Veatch, Jr., Mr. Jess Walton, Mr. W. B. Creel, Mr. C. L. Holbrook, Mr. J. H. Mehaffey and Mr. J. H. Butler. The remains will lie in state at the church from 10 o'clock until funeral hour. J. Allen Couch & Son.

**HEATH**—Mr. J. B. Heath R.F.D. 2, Marietta, died Monday morning. Surviving, wife, Mrs. Virginia Heath; daughter, Miss Rilla Heath; two sons, J. B. Jr. and James Heath; three brothers, Mr. Hartwell, Mr. Paul and Perry Heath. Funeral services, 3 p. m., Wednesday afternoon, at Providence Baptist Church. Rev. Ralph Donehoo officiating. Interment churchyard. Albert M. Dobbins, funeral director, Marietta.

**DEATON**—The friends and relatives of Mr. and Mrs. Herbert Gartrell Deaton, Miss Lyle Deaton, Mr. and Mrs. N. G. Deaton, of Buford, Ga.; Mr. and Mrs. Thomas W. Ivie and family, of Doraville, Ga.; Mr. and Mrs. William Todd, of Atlanta, Ga.; Mrs. E. S. Dodd, Miss Sula Dodd, Miss Clara Dodd, of Gainesville, Ga., are invited to attend the funeral of **Mr. Herbert Gartrell Deaton** to be held from the First Baptist Church, Buford, Ga., Wednesday, Oct. 11, at 3 p. m., Rev. Thornton Williams and Rev. Harold Thomas officiating. Interment Alta Vista Cemetery, Gainesville, Ga., with Buford Lodge No. 292, F. & A. M., in charge of grave services. The remains will lie in state at the home of Mr. and Mrs. N. G. Deaton in Buford, Ga., until funeral hour. Glyndon P. Tapp Funeral Home, Buford, Ga.

**BALL** — Miss Essie Ball, of 1123 Arlington Ave., S. W., Atlanta, died at a local hospital Monday morning. She is survived by sisters, Mrs. G. S. Shepard, Mrs. C. C. Cowan, Mrs. T. J. Driggers, Miss Annie Ball and Miss Elizabeth Ball, all of Atlanta, and Mrs. J. R. Manning, Tampa; one brother, Mr. T. J. Ball, Jacksonville. Funeral services will be conducted Wednesday at 3 p. m. from the Hapeville Methodist Church, with remains placed in state at 2 o'clock. Rev. J. J. Sneed and Rev. W. H. Clark will officiate. Interment Mt. Zion Methodist churchyard, on Stewart Avenue. The following pallbearers will please assemble at the church at 2:45: Messrs. O. N. Harden, Leonard Nolan, Marion Nolan, A. N. Driggers, E. Marvin King and Paul Allen. Brandon Funeral Home, Hapeville.

**JACKSON**—The friends and relatives of Mr. and Mrs. Francis Jackson, Athens; Mr. and Mrs. C. V. Jordon, Atlanta; Mr. and Mrs. Ralph Jackson, Long Island, N. Y.; Mr. and Mrs. A. C. Jackson, Chattanooga, Tenn.; Miss Ethel Jackson, Forsyth, Ga.; Mr. and Mrs. Lacy Williams, Raleigh, N. C.; Mr. and Mrs. Lewis Jackson, Lewisville, Ky., are invited to attend the funeral of **Mr. Francis Jackson** this (Tuesday) afternoon, Oct. 10, at 4 o'clock from Young Harris Methodist Church. Rev. G. M. Spivey will officiate. Interment will be in Oconee Hill Cemetery. Bernstein Funeral Home, Athens.

**GOODWIN**—The friends and relatives of Mr. and Mrs. Jim W. Goodwin, Ola Mae, Bobby Lee and Clarence Goodwin, Mr. and Mrs. Raymond Goodwin, Mr. and Mrs. James Goodwin, Canton, Ga.; Mr. and Mrs. Norman Goodwin, Mr. and Mrs. Leon Goodwin, Holly Springs, Ga., and Mrs. Georgia Chambers, Roswell, Ga.; Mr. and Mrs. Ezra Cox, Canton, are invited to attend the funeral of **Mr. Jim W. Goodwin** Wednesday, Oct. 11, 1950, at 2 o'clock from Mt. Gillard Baptist Church, Rev. Ben Burney officiating. Interment, church cemetery. Sosebee Funeral Home, Canton, Ga.


AWTRY & LOWNDES
FUNERAL DIRECTORS
Free Parking—Ambulance WA. 7066-67

Acknowledgement Cards
Engraved Promptly—Samples Sent
J. P. Stevens Engraving Co.
WAlnut 6870 110 Peachtree St.

Everlasting MONUMENTS
Visit OUR NEW DISPLAY
479 MARIETTA ST., N. W.
ROBERTS MARBLE CO. of ATLANTA AL. 0663

COLLEGE PARK CEMETERY
BEAUTIFUL LOTS
Reasonably Priced—Easy Terms
Serving Greater Atlanta Since 1890
CA. 0664

MURRAY
The Florist
EAST POINT
CA. 2522 • 0646

JOS. F. GARDNER CO.
Bronze Memorials of Lasting Beauty
Wa. 1387 Cy. 7135


(COLORED)

**CHARLES**—Mrs. Pearlie Lowe Charles of 521 Mill St., Gainesville, Ga., passed Oct. 8, 1950. Funeral services will be held tomorrow (Wednesday) at 3 p. m. from the First Baptist Church. Rev. R. D. Bizzle will officiate. Interment Eureka East View Cemetery. Surviving are one son, Mr. Charles Smith, of Belleville, N. J.; two sisters, Mrs. Irene C. Hopson, of Atlanta, Ga., and Mrs. Ila Butler, of Gainesville, Ga.; four brothers, Mr. D. S. Lowe Sr., of Gainesville, Ga.; Mr. James Lowe, of Atlanta, Ga., and Mr. E. H. Lowe and Mr. John M. Lowe, of Birmingham, Ala. Greenlee Funeral Home, Gainesville, Ga.

**HOGAN**—The friends and relatives of Mr. Ephrain Hogan, Mrs. Hattie Moreland, Mr. and Mrs. Charlie Starks, Mr. and Mrs. Forrest English and family, Mr. and Mrs. Hubbard Swanson, Jr., and family, Mrs. Essie Boddie, neices, nephews and Mrs. Lucile Majors are invited to attend the funeral of **Mr. Ephrain (Peach) Hogan** Wednesday, Oct. 11, at 2:30 p. m. from our chapel, Rev. J. H. Sanders officiating. Interment South View Cemetery. Ivey Brothers, Morticians.

**COLBY**—The friends and relatives of Mrs. Roxa Colby, Fayetteville, Ga.; Mr. and Mrs. Hezekiah Mann, Atlanta; Mrs. Emma Bonner and son, of Philadelphia; Mr. and Mrs. Grayson, Detroit, Mich., are invited to attend the funeral of **Mrs. Roxa Colby** Wednesday, Oct. 11, at 2 p. m., at Wilkes Grove Baptist Church in Fayette County. R. J. Dorsey Funeral Home.

**DUNSON**—Friends and relatives of **Mrs. Catherine Dunson**, of Rt. 2, Tallapoosa, Ga., are invited to attend her funeral today (Tuesday) at 2 o'clock from Mt. Sinia Baptist Church, Tallapoosa, Ga., Rev. E. W. Willis and Rev. N. D. Dunson officiating. Interment Mt. Sinia Cemetery. Royal Funeral Home, Carrollton, Ga.

**DIAL**—Funeral services for Mrs. Emyna Dial of Sargent, Ga., will be held from Mt. Zion Baptist Church tomorrow (Wednesday) at 3 p.m. Interment churchyard. Roscoe Jenkins, Morticians, Newnan, Ga.

(COLORED)

**SMITH**—Mrs. Fannie Ruth Wilkins Smith of Punta Gorda, Fla., formerly of Gainesville, Ga., passed Oct. 4, 1950, in Punta Gorda, Fla. Funeral services will be held today (Tuesday) at 3 p. m. from the Gethsename F. B. Holiness Church. Rev. J. R. Evans will officiate. Interment will be in Timber Ridge Cemetery. Surviving are her husband, Mr. D. C. Smith Jr., of Punta Gorda, Fla.; brother and sister-in-law, Mr. and Mrs. James Paul Wilkins, of Gainesville, Ga. Greenlee Funeral Home, Gainesville, Ga.

**JONES**—Mr. Lewis Jones, of 19 Raymond St., N. W. The friends and relatives of Mr. and Mrs. Homer Henderson, Mr. and Mrs. W. H. Revills, Mr. Joe D. Jones, Mr. Grover C. Jones and daughter, of Chicago; Mrs. Eloise Terrell and son, Mr. Grady Williams, of New York City, and Mr. Robert Turner are invited to attend the funeral of **Mr. Lewis Jones** tomorrow (Wednesday), Oct. 11, 1950, at 2:30 p. m., at our chapel, Rev. W. L. Brown officiating. Interment, Lincoln Cemetery. Sellers Brothers.

**HILL** — Mr. Sam Hill of Marietta The friends and relatives are invited to attend his funeral today (Tuesday) at 1:30 p. m. from Turner Chapel A. M. E. Church, Rev. A. J. Harris officiating. Interment National Cemetery. The family is requested to meet at the residence of Miss Lula Hill, 707 Lawrence St. Hanley Co., Marietta.

**HALL**—Mrs. Lodis Hall, of Route 3, Hogansville, Ga. Funeral services will be held today (Tuesday) at 12 noon from the Carcer Chapel Methodist Church, Cooksville, Ga., with Reverend Day officiating, assisted by Rev. A. Smith. Interment in churchyard. Thrash & Sons, Hogansville, Ga.

**EVANS** — Mrs. Lillian Childers Evans and Baby, of 748 D'Alvigney St., N. W., passed at a local hospital Oct. 9, 1950. Funeral announced later. Hanley's Ashby Street Funeral Home.

**STOKES** — Mrs. Matilda Stokes, the wife of Mr. Dud Stokes passed Oct. 8. Funeral announced later. Sanford Funeral Home, Covington, Ga.

(COLORED)

**ANDERSON**—Mrs. Allene Anderson, of 138 Chestnut St., N. W., Apt. 117. The friends and relatives of Mrs. Allene Anderson, the wife of Mr. Jesse Anderson, the mother of Miss Bessie Mae Anderson, Mr. Roosevelt Anderson, Mr. Jesse Anderson, Jr., the daughter of Mr. and Mrs. J. H. Clark, the sister of Mr. and Mrs. Harvey Clark and family, Mrs. Veola Osborne, of New York, N. Y.; Mr. and Mrs. Ulysses Bates, Mr. Charles D. Clark, the Strong and Clark families are invited to attend the funeral of **Mrs. Allene Anderson** tomorrow (Wednesday) at 2 p. m. from Cosmopolitan AME Church, Rev. J. R. Hurley and others officiating. The remains will lie in state at our Auburn Avenue Chapel until the hour of the funeral. Interment, Lincoln Cemetery. Cox Brothers.

**MOATES**—Friends and relatives of Miss Florence Moates, daughter of Mrs. Mamie Moates, of 879 Coleman St., S. W.; Mrs. Mamie Braxton Davis, Mr. and Mrs. James Jenkins and family, Mrs. Alice Hudson and family, all of Atlanta, Ga. Friends and relatives are invited to attend the funeral of **Miss Florence Moates** today (Tuesday) at 3 p. m. from Rice Memorial Presbyterian Church, corner of Coleman and Mary St., Rev. A. E. Fortune officiating. Interment Lincoln Cemetery. Roscoe Jenkins, Morticians, Newnan, Ga.

**DAVIS**—Mrs. Ida Davis, of 832 Mitchell St., S. W. Friends and relatives of Mr. and Mrs. Charlie White, of Dawson, Ga., and Mr. Anthony White are invited to attend the funeral of **Mrs. Ida Davis** today (Tuesday) at 1:30 p. m. from our chapel. Interment, Lincoln Cemetery. Hanley's Ashby Street Funeral Home.

**MULLINS**—Mrs. Rosa Lee Mullins, the mother of Mr. George Mullins, the sister of Mr. Sam J. Everston, passed away at her residence, 142-A White St., Decatur, Oct. 8. Funeral announced later. Cox Bros., Decatur.

**JONES**—Mrs. Emmie Jones, of 500 Kennedy St., N. W., Apt. 93, the sister of Miss Mary Murray, died Oct. 9, 1950. Funeral announced later. Sellers Brothers.

(COLORED)

**DEFOOR**—Friends and relatives of Mr. James Defoor, husband, of Rt. 11, Box 561 Glenwood Dr., Atlanta; Mr. Moody Defoor, son, of Chicago, Ill.; Mr. John Payne and family, Mr. and Mrs. James F. Payne and family and a host of nieces and nephews are invited to attend the funeral of **Mrs. Mary L. Defoor** today (Tuesday) at 3:30 o'clock from New Hope A. M. E. Church, Buckhead, Rev. Riley, pastor, and others officiating. Interment churchyard. The body will lie in state at the residence from 2:30 o'clock today, until hour of funeral. Haugabrooks Funeral Home.

**FREEMAN**—Friends and relatives of Mrs. Mae Fannie Miller, Mrs. Claudine Freeman, Mrs. Annette Harris, Miss Nellie Maude Key, Mr. Andrew Harris, Mr. Rufus Martin, Mrs. Florene Harris and family are invited to attend the funeral of **Mrs. Lucille Freeman** Wednesday, Oct. 11, 1950, at 2 p. m., from our chapel, Rev. C. H. Perkins officiating. Interment, Lincoln Cemetery. Thornton Funeral Home.

**KELLEY**—The friends and relatives of Mrs. Jennie B. Kelley, Mr. and Mrs. Jason LeVine, Springfield, Ill.; Mr. and Mrs. B. A. White, New York, N. Y.; Mr. and Mrs. C. E. Sullivan and family, Mr. and Mrs. Earl Gray and family, and Mrs. Ella Crawford and family are invited to attend the funeral of **Mrs. Jennie B. Kelley**, Wednesday, Oct. 11, at 1 p. m. at our chapel, Rev. Maynard H. Jackson officiating. Interment, Southview Cemetery. Ivey Brothers, Morticians.

**JONES**—Mrs. Mattie C. Jones of 171 Lawshe St., S. W. The friends and relatives of Mrs. Mattie C. Jones and Mr. and Mrs. Eric Russell are invited to attend the funeral of **Mrs. Mattie C. Jones Wednesday**, Oct. 11, at 11 a. m., from our chapel, Rev. William Holmes Borders officiating. Interment, Lincoln Cemetery. Ivey Bros., Morticians.

**JACKSON**—Mrs. Willie C. Jackson, the wife of Mr. Capers Jackson, of 60½ Decatur St., passed away Oct. 9. Funeral announcement later. Haugabrooks Funeral Home.

# LEGAL NOTICES

The Georgia State Board of Accountancy will give the Certified Public Accountants' examination at the State Capitol, House of Representatives, Atlanta, Georgia, November 8, 9, 10, 1950. An examination will also be given to applicants for registration as Public Accountants on November 9, 10, 1950. All applications must be on file in the office of R. C. Coleman, Joint Secretary, State Examining Boards, 25 days before the examination.

**Notice to Janitorial Service Suppliers**
Sealed bids will be received by the Ga. Dept. of Public Health, 333 State Office Bldg., Atlanta, Ga., until 10:00 a. m., EST., October 23, 1950, for cleaning buildings at 1 and 7 Hunter St., S. W. Specifications obtainable from the undersigned.
GA. DEPT. OF PUBLIC HEALTH
MARY A. BREEN
Procurement Officer

**Notice to Bidders**
Sealed bids will be received by the Supervisor of Purchases, State of Georgia, Room 142 State Capitol, Atlanta, Georgia, until 4:30 p. m., October 20, 1950, for Food, Savannah State College, Savannah, Ga. Specifications obtainable from the undersigned.
B. B. GEORGE,
Supervisor of Purchases

**Notice of Nomination of Directors**
Please take notice that there has been filed with the Insurance Department of the State of New York the Certificate of Nomination of the following named persons as candidates for election as Directors of the Expressmen's Mutual Life Insurance Company for a term of three years from May 16th, 1951:
E. C. BERRY, Chevy Chase, Md.
Asst. to Vice-Pres., Department of Personnel and Public Relations, Railway Express Agency.
F. COUBAR, Bergenfield, N. J.
General Superintendent, Motor Vehicle Equipment, Railway Express Agency.
J. V. McLAUGHLIN, Chattanooga, Tenn.
General Auditor, Railway Express Agency.
W. REESE, Chicago, Ill.
Vice-President, Railway Express Agency.
J. F. ROSS, Teaneck, N. J.
Assistant to President, Railway Express Agency.
W. M. SMITH, Bronxville, N. Y.
Vice-President, Railway Express Agency.
J. J. SULLIVAN, New York, N. Y.
Treasurer, Expressmen's Mutual Life Insurance Co.
A. WILKOC, Tuckahoe, N. Y.
Retired.
E. T. WILLIAMS, New York, N. Y.
Asst. Vice-President of Personnel & Public Relations, Railway Express Agency.
The election will be held at the office of the Company, 212 East 43rd Street, New York 17, N. Y., on Wednesday, May 16th, 1951 from 10 a. m. to 4 p. m. Policyholders of the Company whose insurance is then in force for one year prior thereto are entitled to vote in person or by proxy or by mail.
C. J. KLEINKLAUS, Secretary.

FOR JOURNAL-CONSTITUTION WANT ADS
Just Spell "W-A-N-T-A-D" (WA. 6823) on Your Dial

**TRANSIENT WORD RATES**
1 time Daily (both papers) or Sunday ....10c per word
3 times consecutively, Daily (both papers) or Sunday .... 9c per word
7 times consecutively, Daily (both papers) and Sunday .... 8c per word
(10% Discount for Cash)
Minimum ad accepted 10 words.

**COMMERCIAL LINE RATES**
1 time Sunday ....58c per line
1 time Daily ....57c per line
3 consecutive times (each day) ....50c per line
7 consecutive times (each day) ....46c per line
30 consecutive times (each day) ....41c per line
(10% Discount for Cash)
Minimum ad accepted, two lines.

**GENERAL WANT AD RATES**
Sunday ....90c per line
Daily ....85c per line
(2% Cash Discount)
Minimum ad accepted, two lines.
DAILY—All want ads appear in both the daily Constitution (morning) and daily Journal (evening) in consecutive issues of morning and evening and shall be measured and billed as a single advertisement.

**DEADLINES**
Monday—1 p. m. Saturday. Tuesday through Saturday—6 p. m. previous day. Sunday—6 p. m. Friday for early mail editions. 12:00 noon Saturday for final home edition.
Office hours are 8 a. m. to 6 p. m. Monday through Saturday.

**WHEN CANCELING A WANT AD—**
Be certain to ask for your cancellation number. This is your record and it is important that you have it in the event of any misunderstanding or adjustment.

**ERRORS**
Errors in classified advertising should be reported immediately, as the Journal-Constitution will not be responsible for more than one incorrect insertion.
Spell "WANT AD" on your dial
PHONE WA. 6823

## ANNOUNCEMENTS

**Cemetery Lots and Crypts 6**
FOUR-GRAVE LOT, No. 737, Sec. 45, West View. Call AMherst 1593.

**Truck Transportation 10**
LARGE modern de luxe furniture coaches to and from N. Y., Washington, Charlotte, Jacksonville, Miami, Tampa, New Orleans and other points. Lowest interstate rates, excellent storage facilities. WA. 6795. SUDDATH MOVING AND STORAGE CO.

**Lost and Found 11**
LOST—Friday, Oct. 6th, lady's folding coin purse. Tan and red leather, in Hunter's (Rich's old garage) containing money, driver's license and bar pin. Generous reward. Call CHerokee 3597.
SCOFIELD BIBLE—Lost corner Argonne, Ponce de Leon Ave. Sunday about 10:45 a. m. Names and Scriptures in first two pages. Miss Curtice Cox, 811 Piedmont Ave. VErnon 5076. Reward.
LOST—Saturday, Oct. 7, between Biltmore Hotel and Clifton Road, ladies small black felt pocketbook with wallet and other valuables. CRescent 7206. Reward.
LOST—Boston bulldog, Northwest vicinity, name "Shirley Ann," lame in hip, black with white face and feet, black eye and blue eye. Reward. LAmar 4145.
STRAYED Oct. 3, vicinity Angier and Glen Iris Dr., black and white fox terrier; name Patsy, tag 28475. Reward. WAlnut 3783.
LOST—Five-skin Kolinsky fur piece. Vicinity Woman's Club or Atlantan Hotel. Saturday evening. HEmlock 1748-W. Reward.
LOST—On Bolton Rd., N. W., three-month-old brown Pekingese puppy. Small child's pet. Reward. BElmont 7568.
LOST—In W. T. Grant's two billfolds, one green, one dark blue. Keep money, return papers. DEarborn 3075.
LOST—Tan Cocker, "Lady Belle." Hapeville Saturday. No. 128168. Wright Hawkins, 436 Arnold Street.
LOST—Female red bone hound, short ears, vicinity Powers Ferry-North Side Drive. Reward. WAlnut 7400.
LOST—October 8 bunch of keys containing safety deposit key 982. Finder please call VErnon 8159.
LOST—In West End, black Scottie tagged Jo Ann McCutcheon. Reward $5. AMherst 4647.
LOST—Silver-shaded Persian, vicinity Derry Ave., S. W. Please call AMherst 3312.
LOST—Set false teeth Union station or bus station. BElmont 3690.
STRAYED—Red boxer puppy, East Lake section. Reward. DE. 7228.
STRAYED sable and white male Collie. Reward. EMerson 3861.

**Nurseries and Baby Sitters 12**
TODDER NURSERY—Babies 1 to 2 years. 197 Fourteenth St., Northwest, HEmlock 4818-W after 6 p. m.
NORTHEAST—Board 2 or 3 children, private home. CYpress 6350.
GRANT PARK NURSERY. Babies and children. DIxie 2512.

**Personal 13**
ANNOUNCEMENT
INDEPENDENT Dental Laboratory. Also has a complete artificial eye clinic. Custom-made, new-improved, all plastic eyes. For info., AL. 6649, 37½ Broad, S. W., over Planters Peanut Store between Rich's and viaduct.
CANNON DENTAL LAB.
Best Material—1-Hr. Service
142 Forsyth St., S. W., cor. Trinity Ave. For information or appt. call ALpine 4760
MOLER SYSTEM OF COLLEGES TEACHES BEAUTY CULTURE AND BARBERING
SHORT COURSES QUALIFY
Call or write 34½ Marietta St. AL. 3200
PHOTOGRAPHS
WEDDINGS, children, family groups. Made at home. Paul Robertson, HE. 1437.
LEARN BEAUTY CULTURE—Register now for the fall term, 9 a. m.-3 p. m. Smith-Hughes Vocational School, 232 Pryor St., Southwest.
DR. W. M. MIZELL, Dentist
OFFICE and DENTAL LABORATORY
132½ Whitehall at Mitchell. AL. 1887
DREAM BOOK, "Lucky" goods, incense, herbs, oils, candles, spiritualism book and supplies. Hussey's, 115 S. Broad.
YOUR WATCH CLEANED, $4
MATHER BROS. JEWELRY DEPT.
85 Broad St., S. W. (Near Hunter)
HONEY, call me at WAlnut 4734. I was "Born to Be Bad."
CHRISTOBEL
CURTAINS laundered and stretched. Organdies a specialty. MAin 4885.

**Business Personals 14**
LAUNDER and stretch curtains. Will pick up. Exp'd launderers. CY. 2087.
CURTAINS laundered and stretched. Mrs. Lee, DIxie 3863.
DR. ALLEN'S DENTAL LABORATORY
PLATES, CROWNS and REPAIRS
117½ Broad St. at Mitchell
½ to 3 Hours. MA. 8816
FURS REMODELED
INTO lovely new cape or stole creations from $50. By A. S. Candell Fur Craftsman and Designer. VE. 3465.
WE PAY YOUR BILLS
No Security—No Co-Signers
DEBT MANAGERS, INC.
823 Grand Theatre Bldg. AL. 8856
RENT polishers, sanders, wallpaper steamers. Du Pont Co., 619 Peachtree. VE. 5831.

**Beauty Aids 15**
PERMANENT WAVES, $3.50
ARTISTIC—4½ AUBURN AVE

**Dress Making—Tailoring 16**
HERMAN'S FINE TAILORING
EXPERT in ladies' and men's tailoring. Reweaving and art mending. First-class workmanship guaranteed. Reasonable price. 976 Peachtree St., N. E. VE. 0575.
ALTERATIONS—Reasonable. Call evenings. EVergreen 3997.

**Interior Decorators 17**
EXPERIENCED graduate decorator and designer. No charge for consultation on home decoration and interior design. Call Walter Downing, EM. 1694, nights HE. 2564-J.

**Slip Covers, Draperies, Curtains 18**
UPHOLSTERING SLIP COVERING
WILL come to home with samples. I do the whole job. 12 months to pay. Work guaranteed. Ritchie Reupholstering Service. VE. 4138.
SLIP COVERS cut in your home. Expert work. Sofa and 2 chairs $18 (labor cost). Fine selection fabrics. Excel. savings. Upholstering sofa, chair (labor) $37.50. THE FABRIC SHOP, 141 Ala. St. MA. 0712
CUSTOM-MADE slip covers and drapes. Beautifully made. Large selection colors and fabrics. 20 years' experience. Terms if desired Mrs. Turner. EM. 1694; nights. BE. 4739.
DRAPERIES, cornices, spreads. Material furnished or not. Isoline Boyd, ALpine 3984.
SLIPCOVERS, draperies, cornices. Material furnished. Mrs. Gill, RAymond 6522.
SLIPCOVERS and drapes. Reasonable Work guaranteed. WA. 2605, CY. 0180
SLIPCOVERS fitted in home. Work guaranteed Mrs. Templeton. CYpress 5362.
SLIP COVERS cut, cover cornices, mat furn. Drapes, spreads. Evans. CR. 6444.
SLIP covers and drapes. Work guaranteed. Mrs. Tucker. CRescent 2446.
SLIPCOVERS cut and made in home. AMherst 2056. Mrs. Langley.
SLIP covers, bedspreads, guaranteed. Mrs. Hegwood. HEmlock 0698-J.

## AUTOMOBILES

**Automobiles for Sale 21**

DOWNING MOTORS
SPRING AT THIRD. EM. 5338
OPEN 'TIL 9 P. M.
'50 CADILLAC club conv. Beautiful light green finish. 4,000 actual miles. I bought this new and am the only one who has driven it. Tom Downing $4,695
'46 OLDS 4-dr. sedan. One-owner car. Clean 995
'46 CHRYSLER New Yorker. Dark blue. Clean inside and out 995
'49 MERCURY station wagon. Cream. Clean 1,595
'49 OLDS "88" 4-dr. sedan. One owner 1,795
'48 MERCURY club coupe. Not a scratch on it 1,295
'48 KAISER 4-dr. Light blue 795
'46 CHRYSLER Windsor 4-dr. Green Tip top condition 995
'47 MERCURY Club Conv. Maroon white tires, new top 1,195
'42 BUICK Super Sedanette. A bargain for 395
'46 MERCURY 2-dr., blue. Radio, white tires 795
'42 LINCOLN 4-dr. Dark green, R&H, clean inside 450
'48 STUDEBAKER Landcruiser, 4-dr. green. Like new 1,295
'40 CHEVROLET 2-dr. sedan 395
'48 CHEVROLET convertible club, light green, clean 1,195
'49 HUDSON Super "6" 4-door. Black, A bargain 1,095
'47 CADILLAC 4-dr. "60" special. Black, one owner 1,695
'48 LINCOLN 4-door sedan. One-owner car. Black, white tires 1,095
'48 BUICK special 4-door. Grey finish 1,295
'41 CADILLAC 2-dr. maroon. White tires; clean 795
'46 HUDSON 4-door sedan, cream finish. Clean as new 795
'49 FORD "8" Tudor. Dark blue. Clean and ready to go 1,250
'48 BUICK sedanette Roadmaster. Black. One owner 1,295
'47 BUICK sedanette. Dark blue; extra nice 1,095
'41 PLYMOUTH Station Wagon. Wood excellent, metal clean 450
'48 BUICK convertible super. Sky blue. Beautiful car 1,395
'49 LINCOLN Cosmopolitan 4-dr. Light green. All extras. Rear seat speaker 1,695
'47 NASH 4-door sedan. 600 series. Sky blue finish. Bed included 775
'47 CHEVROLET 4-dr. sedan. Black; one owner, nice 895
CARS BELOW AT SIXTH & PEACHTREE AT. 7422
'41 FORD De Luxe Tudor 275
'41 CADILLAC sedanette "61" series. Striking appearance 695
'46 HUDSON "6". Radio, heater, overdrive 695
'39 OLDS "6" 4-dr. This will surprise you 195
'39 CHEVROLET Opera Coupe. Original condition inside and out 395
'49 CROSLEY station wagon. Beautiful 445
'40 LINCOLN club coupe. Nice for its age 295
'39 MERCURY 4-dr. 150
'36 DODGE 4-dr. Extra clean 195
'38 STUDEBAKER Commander, 4-dr. 195
'38 PACKARD "6" 4-dr. Runs fine 150
'37 CHEVROLET bus. coupe. Standard. White tires, runs good 190
'39 FORD convertible sedan. Perfect engine 175
'39 MERCURY conv. Extra clean. New top 395
DOWNING MOTORS

SAVE MONEY AT VICTORY MOTORS
Open Evenings Till 9 O'clock
352 SPRING ST., N. W.
CORNER ALEXANDER ST.
WA. 2505
'50 FORD Fordor custom "8". Radio, heater. Looks like new $1,695
'49 FORD Tudor "6," overdrive, radio, heater. Clean $1,175
'49 DODGE 2-door sedan; beautiful green finish; seat covers. A real savings $1,395
'49 CHEVROLET 2-door Fleetline. Radio and heater. Low mileage $1,495
'49 PLYMOUTH club coupe. Beautiful dark green finish; seat covers, heater $1,395
'48 DODGE custom 4-door sedan. Radio and heater. Low mileage $1,095
'48 FORD "8" super de luxe. Radio, heater. Clean $1,095
'48 NASH 4-door sedan. Excellent condition $995
'47 PLYMOUTH 4-door special de luxe. Radio and heater, seat covers $995
'46 DODGE 2-door. Radio, heater $895
'46 CHEVROLET 4-door. Beautiful maroon finish; whiteside tires $845
'46 PLYMOUTH 2-door de luxe. Extra clean $895
'46 FORD Tudor 8-cylinder super de luxe. Clean $895
'41 PLYMOUTH 4-door special de luxe. Excellent condition $495
'41 DODGE sedan, clean $495
'41 FORD Fordor 8-Cyl. Runs extra good $475
'40 PACKARD 4-door. Excellent transportation $375
639 WEST PEACHTREE STREET
CORNER PONCE DE LEON
VE. 8179
'50 CORONET DODGE 4-door. Automatic transmission. Radio, heater; low mileage. Company demonstrator $1,995
'50 CHEVROLET 2-door. 6,000 miles. Radio, heater. Like new $1,695
'49 DE SOTO club coupe; whitewall tires, radio, heater $1,695
'49 DODGE 2-door. Very clean. Beautiful gray $1,395
'49 DODGE Roadster, white-wall tires. Clean, beautiful blue. Reduced $1,295
'49 CHEVROLET 2-dr. Radio and heater $1,495
'49 DODGE Meadowbrook 4-door. Radio, heater, seat covers. New whitewall tires $1,595
'48 DODGE Custom Club coupe. Radio, heater $1,095
'49 CORONET DODGE 4-door. Heater, seat covers. Low mileage $1,795
'48 PLYMOUTH special de luxe 4-door. Radio, heater. One owner $1,195
'47 DODGE 4-door. Radio, heater. Very clean $1,095
'47 PLYMOUTH 2-door. Body and paint perfect. Excellent condition $845
'48 FORD super de luxe Tudor. Radio, heater. One owner, low mileage $1,095
'48 DODGE custom 4-door. One owner. Radio and heater $1,275
'46 DODGE custom 4-door. New paint. Radio, heater. Clean $895
'41 FORD Tudor. Body good. Engine excellent. A nice car for only $395
VICTORY MOTORS, INC.
Dodge-Plymouth Dealers

CLEARANCE SPECIALS
'41 CHEV. 5-pass. coupe $399
'38 BUICK 2-door $190
'42 DE SOTO 5-pass. coupe $250
'41 BUICK, extra nice one $345
'39 OLDS 2-dr. sedan $295
'46 CHEV. de luxe, 4-dr. sedan $895
'46 CHEV. coupe $795
'46 CHEV. aero sedan, extra good tires, extra good motor $899
PLENTY of '38 models, good terms, good trade.
C. M. HALL MOTORS, INC.
457 Spring St., N. W., WA. 2263-64

YOU'RE LOOKING
FOR a good buy in a used car or you wouldn't be reading this—Without exaggerating a bit, I have a 1947 Plymouth special de luxe 2-door that runs, drives and looks as nice as a 1947 model could. A beautiful, original finish and good tires make it a car you'll be proud to own. It has been reduced this week to $895.
Call or See Bill Vance, VE. 8179
VICTORY MOTORS, INC.
639 WEST PEACHTREE

ADAMS MOTOR CO.
OPEN UNTIL 9 P. M.
501 S. Main, East Point—CA. 0601-2
'50 CADILLAC "62" 4-dr. sedan SPECIAL
'50 PLYMOUTH 4-dr. sedan SPECIAL
'50 CHEVROLET ½-ton pickup truck; like new SPECIAL
'50 CRESTLINER "FORD." Radio and heater SPECIAL
'50 OLDS 4-door $2,295
'50 DODGE 4-door Coronet, automatic drive $2,495
'50 FORD convertible. Radio and heater $1,995
'50 FORD Tudor custom $1,795
'49 FORD Club coupe $1,495
THREE '50 BUICKS, 2-doors and 4-doors, as low as $2,250
'50 MERCURY Club coupe; like new $2,395
FIVE '50 CHEVROLET 2-doors; Club coupes, 4-doors SPECIALLY PRICED
PLENTY OF '49 CHEVROLETS, 2-door and 4-door $1,595 up
'49 FORD Fordor sedan $1,295
'48 FORD Tudor $1,095
'47 FORD Club coupe $1,095
'47 FORD Fordor. Fully equipped $1,095
'47 STUDEBAKER Champion Regal De Luxe. Fully equipped $1,195
'49 INTERNATIONAL ¾-ton pickup. Like new $1,095
'49 DODGE Custom 4-dr. $1,795
'46 DODGE 4-door Custom. Fully equipped; perfect condition $ 995
'41 CADILLAC Club coupe, like new $ 995
'41 OLDS sedanette $ 495
'46 OLDS 4-dr. sedan $ 995
'41 PONTIAC sedanette $ 495
'41 CHEVROLET 2-dr. Perfect $ 495
'33 PLYMOUTH 4-dr. $ 95
'42 HUDSON 2-door $ 195
UPPER LOT
405 S. MAIN, EAST POINT—FA. 2141
'41 PONTIAC Streamliner "8"; radio and heater $395
'41 CHEVROLET sedan $495
'37 BUICK 4-dr. sedan $ 95
'41 FORD Tudor $395
'40 INTERNATIONAL pickup $295
'40 OLDS sedan $265
'39 FORD Fordor $195
'36 Ford Tudor $125
'40 PLYMOUTH sedan $295
'41 CHEVROLET coupe $295
'40 OLDS Club $295
'39 FORD convertible $295
FIFTEEN CARS TO SELECT FROM, $65 EACH

BUY WITH CONFIDENCE
'50 FORD de luxe "8" fordor sedan. A perfect low mileage car $1,595
'49 PLYMOUTH Spec. de luxe fordor. Beautiful light blue finish. Heater, seat covers. Extra clean $1,395
'49 CHEVROLET convertible club coupe. Radio, heater, white wall tires. Perfect $1,495
'49 FORD Custom "8" Club Coupe, radio, heater $1,295
'49 FORD Custom "8" tudor sedan, seat covers, white wall tires $1,295
'49 CHEVROLET de luxe 4-door sedan, radio, heater $1,450
'48 FORD Super de luxe 2-dr. sedan. Radio, heater $1,095
'47 FORD Super "8" tudor. Radio & heater. Perfect. White tires $1,095
'46 FORD super de luxe "8" fordor sedan $ 895
'47 FORD station wagon; extra clean; perfect wood $1,050
'46 PLYMOUTH de luxe 4-door sedan. Radio, heater. Runs and looks good $ 895
'40 CHEVROLET special de luxe 2-door. Radio, heater. Clean $ 450
'39 DODGE de luxe 2-dr. $ 195
'38 BUICK spec. sedan $ 145
'37 DODGE fordor $ 145
'39 CHEVROLET coupe $ 195
OPEN EVENINGS 'TIL 10 O'CLOCK
BANK RATE FINANCING
BEAUDRY
"Atlanta's Oldest Ford Dealer"
451 Spring St., N. W., WA. 3297, CY. 3424

WEDNESDAY SPECIALS
'49 MERCURY 4-dr. Radio, heater. Beautiful Berwick green $1,495
'47 FORD super de luxe "8" Tudor. Radio, heater. Excellent condition $1,095
'46 CADILLAC "62", Radio, heater, low mileage $1,695
'49 FORD custom 8 club coupe. Radio, heater, overdrive $1,395
'47 STUDEBAKER Champion de luxe coupe, overdrive and heater. Economical transportation for $895
'49 LINCOLN Cosmopolitan Town Sedan. Fully equipped, low mileage. Chance to own a fine car for only $1,895
'48 FORD super de luxe "8" Fordor. Radio, heater $845
'40 BUICK Super 4-dr. Good mechanically, body a little rough $295
'50 FORD custom "8" club coupe. Radio, heater. Low mileage $1,695
'47 DODGE de luxe 4-dr. Radio, heater. Extra nice one $1,095
'46 FORD super de luxe Tudor. Heater and new tires. In good condition $845
'47 PONTIAC de luxe Torpedo 4-dr. Radio, heater. In good condition $1,095
WHOLESALE BUYER SEE US
OPEN EVENING 'TIL 9 P. M.
FRANK GRAHAM CO.
590 W. P'tree AT. 1913

PRICED SLASHED MEANS LOWER PAYMENTS
'48 DE SOTO club convertible $1,395
'50 FORD club convertible coupe $1,995
'49 CHEVROLET club convertible coupe $1,595
'48 MERCURY club convertible coupe $1,195
'48 CHEVROLET club convertible coupe $1,095
'46 FORD club convertible coupe $ 995
'49 FORD custom "8" Tudor $1,395
'49 CHEVROLET Fleetline sedan $1,395
'48 CHEVROLET Fleetline sedan $1,195
'48 CHEVROLET club coupe $1,150
'49 BUICK Super sedan $1,795
'47 OLDSMOBILE "98" sedan $1,095
'48 BUICK Super sedanette $1,295
'47 HUDSON club coupe $ 895
'46 CHEVROLET de luxe sedan $ 895
'46 FORD de luxe Tudor $ 795
'46 FORD super Fordor $ 895
'50 CHEVROLET sport sedan $1,795
'49 FORD custom 6 Tudor $1,395
FROST MOTOR CO.
450 Peachtree St., N. E. WA. 9076
Open Evenings 'til 8 WA. 8772

CADILLAC-OLDSMOBILE
'49 BUICK 4-dr. Sedan.
'49 CADILLAC "61" 4-dr. Sedan.
'48 CADILLAC "61" Club Sedan.
'47 CADILLAC "60" Special 4-Dr.
'47 CADILLAC "62" 4-dr. Sedan.
'49 FORD "8" Fordor Sedan.
'47 FORD "8" Station Wagon.
'49 OLDSMOBILE "98" Club Sedan.
'49 OLDSMOBILE "76" Club Sedan.
'48 OLDSMOBILE "76" Club Sedan.
'48 OLDSMOBILE "98" 4-dr. Sedan.
'49 CHEVROLET Club Coupe.
'48 PACKARD Convertible Coupe.
'46 DODGE 4-Dr. Sedan.
'47 PLYMOUTH Special De L. 2-dr. Sedan.
GOOD SELECTION OF OTHERS
Plenty of Room to Park and Trade
Open Evenings Until 9 P. M.
YOU CAN BELIEVE
CAPITAL AUTO CO.
Opposite Biltmore Hotel
Authorized Dealer EM. 1661

EAST POINT MOTORS
Your Studebaker Dealer
'50 STUDEBAKER Commander 4-dr. sedan. Radio, aclimatizer and overdrive. Truly a beautiful and carefully handled car. Only $2,045
'48 PONTIAC "8" sedanette, exceptionally clean $1,495
'48 STUDEBAKER Commander convertible $1,495
'48 FORD V-8 Tudor, like new $1,095
'48 CHEVROLET 5-pass. coupe $1,095
'47 STUDEBAKER Champion 4-dr. $1,075
'47 FORD V-8 Tudor sedan, exceptionally clean in every way $ 995
1210 N. MAIN ST.
EAST POINT—FA. 1561

SPECIAL
1946 FORD super de luxe Fordor sedan. New seat covers, radio, heater. Excellent tires. Original finish. Only $895.
1949 STUDEBAKER Champion 4-door sedan. Extra clean $1,195
1949 CHEVROLET Special 2-door sedan. This car has had excellent care, rubber is good and is in first-class condition.
1949 CHEVROLET de luxe, black 2-door Fleetline sedan. If you are looking for a good, clean car, be sure and see this one.
LIBERAL TRADES
EASY GMAC CREDIT PLAN
DOWNTOWN CHEVROLET
329 Whitehall St., S. W., MA. 5000

TODAY'S BEST BUYS
'49 FORD Custom Club Coupe. Low miles and clean $1,395
'49 CHEVROLET Club Coupe. Like new $1,395
'46 CHEVROLET 2-Door. Clean $ 895
'48 OLDSMOBILE "76" Sedanette. Radio, heater, hydra-matic, like new $1,295
'46 OLDSMOBILE Sedanette $ 795
'49 KAISER Sedan. Clean $1,195
OPEN EVENINGS
JACK BRISCOE, INC.
777 W. Peachtree St. — AT. 6537, AT. 8654

CLEAN LOW-MILEAGE LATE MODEL CARS
'50 MERCURY 2-door $2,295
'48 CHEVROLET AERO 2-door $1,395
'48 PONTIAC "8" convertible $1,895
'48 FORD 8 Fordor $1,195
'49 CHEVROLET club coupe $1,695
'49 BUICK super sedanette $2,050
'48 DODGE de luxe 2-door $1,250
'48 BUICK Roadmaster 4-door $1,395
'50 CHEVROLET de luxe 2-door $2,050
JOHN ALDREDGE
USED CARS
696 Spring St., N. W. VE. 1348

THE NEW PACKARD "THE ONE FOR '51"
HAS brought in a good selection of REAL LOW-MILEAGE, ONE-OWNER CARS. NONE over ⅓ down, up to 21 months to pay.
SEE THEM TODAY
ATLANTA PACKARD MOTORS, INC.
365 Peachtree CY. 2565

"THE OLD RELIABLE"
WE offer a good variety of used cars and trucks. Specializing in late model Chevrolets, Fords and Plymouths.
TERMS AVAILABLE
LISTEN TO
HENRY J. TAYLOR on WGST (920) Monday at 8:30 p. m. He is talking "Horse Sense"—NO tiresome publicity.
CHEVROLET DEALERS
JOHN SMITH CO.
Established 1869
541 Spring St., N. W. EM. 5661

OUTSTANDING VALUES GLENN BUICE USED CARS
387 Spring St., N. W., LA. 1961
'50 DE SOTO de luxe 4-dr. sedan. Radio, seat covers, 1,500 miles $2,095
'49 DE SOTO de luxe 4-dr. Fluid overdrive $1,695
'49 CHEVROLET convertible coupe. Radio, heater $1,495
'49 CHEVROLET de luxe, 4-door, radio and heater $1,495
'49 CHEVROLET 2-door sedan $1,495
'49 PLYMOUTH 4-dr. special de l. $1,445
'49 NASH 4-door "600." Radio and heater, overdrive $1,295
'47 CHEVROLET Fleetline 4-door. Radio and heater $1,095
'47 FORD Tudor V-8. Heater $845
'46 CHEVROLET 4-door sedan $795
'42 OLDSMOBILE sedanette $495
TRADE AND TERMS
OPEN TILL 9 P. M.
CASH PAID FOR YOUR CAR

TRADE WITH WADE
'46 PONTIAC coach $995
'47 FORD Fordor $745
'47 FORD Tudor $950
'38 CHEVROLET sedan $195
'46 FORD sedan $895
WADE MOTOR CO.
390-400 SPRING ST., N. W.
WA. 3539 WA. 6749
(Open 'Til 9 P. M.)

CARS OF QUALITY
'50 PONTIAC de luxe Streamliner "8" sedan coupe
'49 BUICK Super sedanette
'49 PONTIAC Chieftain 4-door sedan.
'49 OLDS "76" de luxe club sedan, 5-pass.
'48 PONTIAC Streamliner "6" 4-dr. sedan
'48 OLDS "98" club sedan, 5-pass.
'47 CHEVROLET convertible coupe
HENRY DAVIS
HOME OF QUALITY CARS
700 Spring, N. W. AT. 8181
Nights AT. 6127

TRADE WITH WADE
'49 FORD Tudor $1,395
'42 STUDEBAKER sedan $ 595
'41 CHEVROLET sedan $ 345
'49 FORD Club coupe $1,395
'41 PONTIAC coach $ 445
WADE MOTOR CO.
390-400 SPRING ST., N. W.
WA. 3539 WA. 6749
(Open 'Til 9 P. M.)

BETTER BUYS AT WAGSTAFF'S
'49 PLYMOUTH de luxe club coupe $1,445
'47 DE SOTO custom club coupe $1,175
'47 CHRYSLER, New Yorker sedan $1,245
'48 PONTIAC de luxe sedan $1,295
50 OTHERS TO SELECT FROM
730 P'TREE ST., N. E.
AT. 2751—EM. 5051
Open Until 9 P. M.

TRADE WITH WADE
'41 PONTIAC Club coupe $495
'39 PONTIAC 2-door $295
'40 PLYMOUTH 4-door $245
'42 FORD Club coupe $545
'46 OLDS Sedan $895
WADE MOTOR CO.
390-400 SPRING ST., N. W.
WA. 3539 WA. 6749
(Open 'Til 9 P. M.)

1948 PLYMOUTH
4-DOOR Spec. de luxe with radio and heater. Also a spotlight and plastic seat covers. This car was owned by an employe of Victory Motors. It is a one-owner car with 25,447 actual miles. $1,295.
Call Buck Miller, VE. 8179
Victory Motors Used Cars
639 W. Peachtree St., N. E.

TRADE WITH WADE
'48 FORD Tudor $1,095
'48 WILLYS Jeepster $ 995
'46 CHEVROLET coach $ 845
'48 CHEVROLET coach $1,095
WADE MOTOR CO.
390-400 SPRING ST., N. W.
WA. 3539 WA. 6749
(Open 'Til 9 P. M.)

1949 DODGE
ROADSTER. This car traded in on new Dodge. Has had only one owner and he took good care of it. White wall tires, white top, beautiful blue body. Somebody will enjoy this "sport model" and get a good buy at only $1,295.
CALL BILL VANCE AT VE. 8179
VICTORY MOTORS
639 West Peachtree St. VE. 8179

TRADE WITH WADE
'46 MERCURY 4-door, as is $695
'40 DODGE sedan $395
'40 NASH sedan $245
'42 FORD Tudor $395
WADE MOTOR CO.
390-400 SPRING ST., N. W.
WA. 3539 WA. 6749
(Open 'Til 9 P. M.)

BUY WITH CONFIDENCE
1949 FORD de luxe "8" club coupe. Beautiful birch grey finish. Overdrive and heater. A steal at $1,250.
OPEN EVENINGS 'TIL 10 O'CLOCK
BANK RATE FINANCING
BEAUDRY
"Atlanta's Oldest Ford Dealer"
451 Spring St., N. W., WA. 3297, CY. 3424

1950 PONTIAC "8"
CLUB COUPE. Beautiful black finish with whitewall tires, radio, heater, seat covers. This car has been driven only 7,700 miles. Delivery price $2,465. Will sacrifice for $2,295.
CALL COSBY BARTON, WA. 2505
VICTORY MOTORS, INC.
352 SPRING ST., N. W.

TRADE WITH WADE
'47 MERCURY sedan $995
'41 PLYMOUTH station wagon $395
'41 PONTIAC 2-door $445
WADE MOTOR CO.
390-400 SPRING ST., N. W.
WA. 3539 WA. 6749
(Open 'Til 9 P. M.)

BUY WITH CONFIDENCE
'46 FORD "6" club coupe. Radio, heater. Clean. Better hurry on this one. $795.
OPEN EVENING 'TIL 10 O'CLOCK
BANK RATE FINANCING
BEAUDRY
"ATLANTA'S OLDEST FORD DEALER"
451 Spring St., N. W. WA. 3297, CY. 3424

'47 NASH 4-dr. sedan, an extra nice car, sacrifice $899.
'37 PLYMOUTH 4-dr., extra good motor, $150.
'40 CHEV. coupe, 4 good w. s. tires, good motor, $395.
'50 LINCOLN 4-dr. w. s. tires, hydramatic drive, radio and heater. Save yourself $409.
COME BY 457 SPRING ST.
SEE CHARLES M. HALL
VE. 4483 Broker WA. 2263

1949 DODGE
FOUR-DOOR Meadowbrook. This is a real nice car with five new whitewall tires, radio and heater. Also equipped with easy-to-drive, smooth-performing fluid drive.
CALL JOE CASTLEBERRY, VE. 8179
Victory Motors Used Cars
639 W. Peachtree St., N. E.

1947 PLYMOUTH
DON'T overlook this sensational special de luxe 4-door sedan. Has radio, heater, seat covers, good tires and a beautiful gray finish. Cut to sell today. Only $995.
CALL L. W. CATO, WA. 2505
VICTORY MOTORS, INC.
352 SPRING ST., N. W.

1950 FORD
CUSTOM "8" Fordor. Radio, heater, seat covers, low mileage, good tires and gray paint. Priced to sell today only $1,745.
See or Call L. W. Cato, WA. 2505
VICTORY MOTORS, INC.
352 SPRING ST., N. W.

1949 PLYMOUTH SEDAN
ORIGINAL maroon finish, radio, heater. Has less than 12,000 miles and in excellent condition. Will give new car guarantee.
Call Harold Huey, WA. 2505
VICTORY MOTORS, INC.
352 SPRING STREET, N. W.

1950 DODGE
CORONET 4-door sedan. A beautiful maroon finish. Gyromatic transmission. Has best 8-tube radio and heater, plastic seat covers. This car has very low mileage and is a wonderful buy for $1,975.
Call Matt Matthews, WA. 2505
VICTORY MOTORS, INC.
352 SPRING ST., N. W.

BEST VALUES USED CARS
'49 BUICK Super 4-dr. sedan. Radio, heater, dynaflow. White-wall tires, low mileage. Exceptionally clean.
HIX GREEN BUICK CO.
Spring at North Ave. VE. 5466
Open Eves. 'til 9 p. m.

1949 DODGE SEDAN
THIS CAR driven less than 5,000 miles. Has gyromatic drive, heater, seat covers, original blue finish. Will give a new car guarantee.
Call Harold Huey, WA. 2505
VICTORY MOTORS, INC.
352 SPRING ST., N. W.

'47 PONTIAC "8"
STREAMLINER Sedan Coupe. Radio, heater, whitewall tires, original finish. This is a low mileage, one owner car. An exceptionally good buy on today's market. Only $1,150
Couldman-Taber Pontiac
161 Ivy St., N. E. CY. 7360

GUARANTEED TRADE-INS
'48 PONTIAC Club Coupe $1,395
'47 PLYMOUTH Sedan $ 995
'48 PLYMOUTH 2-door $1,195
'49 CHEVROLET ½-ton truck $1,095
'46 HUDSON Sedan $ 895
'42 CHEVROLET Sedan $ 395
'42 OLDS Club Coupe $ 295
'41 FORD Club Coupe $ 395
RAY CARTER K-F, INC.
Kaiser-Frazer-Willys Sales and Service
300 N. Church St., East Point, CA. 3907

1948 FORD V-8
FORDOR SEDAN. Beautiful green finish. 32,000 miles. Car belonging to a very prominent Atlantan. Will sell this car or trade today for $1,095
CALL OR SEE DOC BARTON
VICTORY MOTORS, INC.
352 SPRING ST., N. W.

1947 FORD club coupe. R. and H., w. s. tires, plenty of accessories, nice $1,095
1940 CHEVROLET 2-dr. Special de luxe, looks good $ 395
EASY TERMS
"CHRIS" MOTOR CO.
571 Central Ave., Hapeville FA. 2775

1946 PLYMOUTH
SPECIAL de luxe 2-door. New baked enamel paint, beautiful blue, $895.
Call Mac McGrady
VICTORY MOTORS, INC.
352 SPRING ST., N. W.

A REAL CREAM PUFF
'49 FORD 2-dr. custom, 11,000 actual miles. Extra, extra nice.
"CREAM PUFF CHRIS"
"CHRIS" MOTOR CO.
611 S. MAIN ST., E. POINT. FA. 5858

HURRY! HURRY! HURRY!
To Atlanta's Biggest Bargain Center '38 through '50 models at wholesale prices. Easy terms. Trade and small down payments.
NORTHERN CAR CO.
674 Spring St., N. W. AT. 1204

1946 FORD
SUPER de luxe fordor, radio, heater. Good value, $895.
Call Mac McGrady
VICTORY MOTORS, INC.
352 SPRING ST., N. W.

THEY CALL ME "SMILIN' SHY"
I'M SMILING 'cause I can give the right kind of trade to you on a 1950 MERCURY OR LINCOLN
SEE me now and you'll smile, too. Call "Smilin' Shy."
EDMUNDS MOTOR CO.
CY. 3601 OFFICE RA. 8762, RES.

'49 KAISER
$950
DE LUXE 4-dr. sedan, excellent condition. See at 400 Auburn, corner Jackson, or call LA. 4747. Equitable Credit Corp.

1949 CADILLAC
FOUR-DOOR SEDAN
FOR SALE by original owner. Car in perfect condition with 16,000 actual miles. New white-wall tires. $3,195. Call EXchange 1929 or HEmlock 6806.

REGULATION W helps you to buy a used 1950 Mercury about at the same down payment as a '48 or '49 used car. See me about 1 of 3 nearly new Mercurys we have in stock right now. DICK JAEGER, CY. 3601. Edmunds Motors, 241 Spring St., N. W.

LIKE BRAND NEW
'49 FORD convertible, 10,000 actual miles. Heater, radio, plastic seat covers, white wall tires. Private owner will sacrifice. Phone Powell, LA. 9276 before 5:30; nights CR. 5402.

MUST SELL NOW
'49 CADILLACE 4-door sedan. 62 series. Exceptionally clean, low mileage, fully equipped. Royal Master tires, life guard tubes. From original owner. Phone HE. 5700, Ext. 311.

1947 FORD Club Coupe. Radio, heater, white-wall tires, fully equipped. Also 1940 Ford Fordor Special De Luxe. Exceptionally clean. See to appreciate. Capitol View Apartments, 717 University Ave., Apartment 2, S. W., just off Stewart Ave.

FOR GOOD USED CARS
LOW PRICES, CALL
MITCHELL MOTORS, INC.
"Your Oldsmobile Dealer"
33 West Peachtree pl., N. E. CYpress 8906-7

'50 DODGE Coronet Gyramatic 4-Door. Radio, heater. Like new. $400 discount, quick sale.
CLYDE OWEN
617 West Peachtree, N. E. — VE. 4791

'46 OLDSMOBILE Club sedan de luxe. Hydramatic, radio, heater, seat covers, many other extras. A-1 condition, one-owner car, for sale to individual only. Mr. Sledge, RAymond 5684 nights, VErnon 5857, days.

BETTER VALUES ALWAYS
Martin Johnson Motor Co.
430 Spring, N. W. CYpress 3461

1950 CROSLEY "HOT SHOT," 350 actual miles, $200 down.
IMPORT MOTORS, LTD.
575 SPRING ST., N. W. HE. 4164

FORD 1950 custom "8" Tudor, black. Radio, heater, tailored seat covers, whitewall tires, vent shades, very low mileage. Car like new. Original owner. Night, AM. 1818.

PRIVATE OWNED
'49 CHRYSLER New Yorker Club Coupe, fully euipped, like new. $1,995. CA. 7913.

FOR a clean low mileage '49 or '50 Mercury
SEE ROBERT DOLLAR
EDMUNDS MOTORS CO., CYPRESS 3601

'48 MERCURY CLUB COUPE—Radio, heater, white sidewall tires, low mileage, extra clean. See at Candler Road and Alston Drive. Crook's Service Station.
'40 FORD "85" Tudor $395
HUGGINS MOTORS
383 West Peachtree MA. 8697
'49 PONTIAC conv., less than 9,000 actual miles. All extra equipment, $1,895.
BILL THORNTON USED CARS
1351 BANKHEAD AVE. BE. 7956
'50 CHEVROLET two-door styleline de luxe Windsor, blue, radio, heater, white wall tires, seat covers. Low mileage. Extra clean. ATwood 2953, Ed Jones.
'37 BUICK 2-dr. Rough, but ready. $95
'36 FORD Tudor, new tires. Rough, but ready. $95.
60 BAKER ST. DEALER, CY. 6858
1948 CHEVROLET four-door sedan, driven only 10,300 miles. In excellent shape. Price not less than $1,195. Call WA. 2212 days. DE. 3893 nights and Sunday.
1950 PLYMOUTH de luxe club coupe. Guaranteed low mileage. Original owner. Call days, AMherst 7114, Sunday and nights, RAymond 6636.
USED cars and trucks. Best terms. We handle our own notes and credits, also auto glass installed $1 and up. Crane's, 270 Edgewood ave.
GORGEOUS 1949 Buick Roadmaster convertible. Metallic green. Puncture-proof tires. 17,000 miles. $2,250. EXchange 2041.
1950 CHEVROLET 2-door "Styline." All accessories. Little over 2,500 miles. Private owner. Daytime CYpress 7476, nights ALpine 7162.
50 CHEAP CARS—BE. 3272
WE finance our own notes $5 week and up. DEALER, 1332 Bankhead Ave., N. W.
'40 OLDS "6" SEDAN, SACRIFICE, $395
ROBINSON & STEPHENS
94 PRYOR ST., S. W. LA. 1335
'50 CHEVROLET Bel-Air power glide; '49 Chevrolet 2-door. Priced to sell now. See Monday. 500 Whitehall St., S. W.
1949 DODGE Coronet, French gray, gyromatic gear, plastic seat covers. Original owner. Make offer. DEarborn 1080.
CHEVROLET 1949 clean 4-door de luxe. Personal car, low mileage. $1,475. 524 Hascall Road, Northwest. ATwood 6815.
PRIVATE OWNER—1940 four-door LaSalle. Perfect condition. Radio and heater. $550. Call MAin 6180 after 3 p. m.
'34 CHEVROLET, little rough but mechanically good, $95. 704 Sycamore Street, Decatur. Can be seen after 5.
1942 PLYMOUTH 4-door de luxe, new paint, new upholstery; cheap. 1725 South Pryor Road, Apartment 3.
1949 MERCURY Fordor sedan; maroon; heater; white wall tires. Must sell. Extra clean. FAirfax 4124.
1946 PLYMOUTH. Privately owned. New motor. Good tires, heater. Clean and good body. ATwood 6706.
1948 NASH "600", black, 4-door sedan. Must sell now. EXchange 1370. 2192 Lenox Road, Northeast.
1949 CHEVROLET convertible. Radio and heater. White sidewall tires. Good condition. $1,495. MAin 6644.
CLEAN 1947 Chevrolet Aero sedan. All extras. Private owner. 1575 Brewer Blvd., S. W. FRanklin 3505.
1938 HUDSON convertible. New paint. Good tires. Radio, heater. Runs good. Original owner. FAirfax 5896.
1948 FORD Super De Luxe 4-Door. R.&H., plastic covers, excellent condition. A bargain. WA. 5169.
CHEVROLET 1947 Aero sedan, radio, heater. Good condition. $1,025. ATwood 7675, 9 to 5 p. m.
LATE MODEL Lincolns. Decatur Lincoln-Mercury Co., 212 E. Ponce de Leon, Decatur. CR. 6481.
1947 CROSLEY CHEAP. Good condition. Wright Hawkins, 436 Arnold St., Hapeville, after 6:00.
1948 COMMANDER Studebaker at 468 Whiteford Avenue, Northeast, or call DEarborn 6644.
1947 BUICK Super two-door. Private owner. Excellent condition throughout. DEarborn 2243.
1940 FLEETWOOD CADILLAC, privately owned. Excellent condition. Make offer. CHerokee 7504.
CLEAN '48 Ford tudor, good condition. All extras, pay my equity, assume notes. BElmont 7536.
1950 MERCURY—Loaded down with extras; 2,000 actual miles. $2,300. Phone WAlnut 1010.
1950 HUDSON 2-door, $1,700, or will take '40, '41 or '42 model in exchange. AMherst 3474.
'48 FORD Tudor Custom, radio, heater, best cash offer. 886 Forrest Rd., N. E. MAin 7894.
1940 CHEVROLET special de luxe coupe. Excellent condition, radio, heater. ATwood 7894.
'35 FORD coupe, clean, runs good. $100. 889 Ponce de Leon, Pl., Northeast, after 6 p. m.
'48 LINCOLN Continental Cabriolet. Only $2,395. JIMMIE NASH USED CARS, FA. 5301.

PRIVATE SALE
1949 FORD station wagon, Overdrive, $1,600, DE. 4288.
1950 PONTIAC Catalina—fully equipped. This car can be bought right. FAirfax 4124.
'49 HUDSON super "6" 2-dr. sedan. Low mileage. Hudson Decatur Dealer. EV. 1707.
1949 FORD COUPE—12,700 miles, or 1950 Ford Tudor, 300 miles. Call EXchange 2744.
O'SHIELDS BUICK FOR BETTER BUYS 266 W. Ponce de Leon, Decatur, CR. 7466.
'48 NASH Custom Ambassador; overdrive, many extras, 22,000 miles, Apt. VE. 3212.
'48 CHEVROLET Aero sed., R. & H., $1,395. 85 Simpson St., N. W., Dlr., AL. 7577.
1930 MODEL "A" Ford Coupe. Good condition. $150. HEmlock 0738, after 5 p. m.
GUARANTEED goodwill used cars. Boomershine Motors, 334 Spring St. AL. 4702.
JEEP—4-WHEEL DRIVE $345
L. B. HOUSE, 1072 MEMORIAL DR., S. E.
'41 FORD Tudor, radio and heater. Good condition. After 6 p. m., AMherst 2684.
'41 PONTIAC club cpe. $395. LANE DOLVIN MOTOR CO., 75 Forrest, N. E. MA. 2941.
'47 DODGE 2-DOOR, radio, heater, new seat covers, extra clean. RAymond 9324.
BURKE MOTOR CO. Guaranteed used cars 3167 P'tree Rd. in Buckhead. EX. 1551
SEE R. S. EVANS for best used car buys. CY. 6066 285 Spring St. at Baker
'49 SPORT JEEPSTER, extra clean. $1,095 Westbrook Motors, E. Point, CA. 1126.
BEAUDRY—Atlanta's Oldest Ford Dealer. 451 Spring, N. W. WA. 3297
1947 CHEVROLET club coupe, original owner, 825 Peyton Road, South West.
'40 PLYMOUTH 2-door, radio, heater. Excellent condition, $425. AMherst 6147.
1950 Chevrolet Styline deluxe. Like new. Private owner. Call DEarborn 2880.
1940 OLDSMOBILE club coupe. Unusually clean. Must sacrifice. DIxie 3147.
'46 CHEVROLET four-door, radio, good condition, $775. RAymond 7761.
1946 CADILLAC 4-door "62". $1,500. Exceptionally clean. CAlhoun 1890.
CLEAN used cars, Central Chevrolet, 3930 P'tree Rd., Buckhead, EX. 5995.
1947 PLYMOUTH club coupe. Radio, heater, seat covers. AMherst 4488.
'46 PLYMOUTH, good cond., 4 new tires. Owner-driven. $875. CH. 3218.
'47 JEEP Station Wagon. Excellent condition. Owner, CRescent 1607.
1950 OLDSMOBILE "88" Holiday. Fully equipped. Call HEmlock 2551.
1936 OLDSMOBILE 4-dr., good condition, $150. EMerson 2482 nights.
1947 CADILLAC "62" 4-door, extra clean, sell or trade. WAlnut 3482.
1929 MODEL "A" Ford. Good condition. New top. FRanklin 2452.
LATE '47 Frazer, very clean, $725. Private owner. VErnon 1963.
'32 CHEVROLET truck, good condition, $60. Call RAymond 5797.
'50 OLDS "88" club sedan. $2,895. THRIFT MOTORS, AT. 4025.
1948 PONTIAC 2-door de luxe, heater, $1,295. MAin 6504.

**Automobiles at Auction 22**
BRING YOUR CAR
TO BISHOP BROS. AUTO AUCTION
2244 STEWART AVE. FA. 3653
PUBLIC SALES
MON., WED., SAT. NIGHTS, 8 P. M.

**Busses 24**
946 CHEVROLET school bus, 24 passenger, '48 engine, clean. Will sell cheap or trade for passenger car. Phone ALpine 6229 wk. days only.
WE HAVE good stock school and church busses, ready to go. Winsor-Hall Co., Phone 13, Greenville, Ga.
'42 CHEVROLET bus. New motor, good tires, $450. DEarborn 9073.

**Auto Trucks for Sale 25**
"THE OLD RELIABLE"
1950 CHEVROLET TRUCKS PROMPT DELIVERIES NOW
½-TON PICK-UPS AND PANELS
¾-TON—ALL TYPES
1-TON PICK-UPS AND PANELS
1½ AND 2-TON LONG AND SHORT WB (With or without 2-speed axle)
ANY TIRE OPTION DESIRED
OUR truck specialists will be glad to assist you in selecting the right truck for your need.
REAL VALUES IN USED TRUCKS
1946 CHEVROLET ½-ton pickup.
1942 CHEVROLET 1½-ton cab and chassis.
1940 CHEVROLET 1½-ton cab and chassis.
1938 FORD ½-ton pickup.
1948 DODGE ¾-ton cab and chassis.
1947 DODGE ½-ton panel.
1941 INTERNATIONAL 1½-ton cab and chassis.
CHEVROLET DEALERS
JOHN SMITH CO.
Established 1869
530 W. Peachtree St., N. W. EM. 5661

VALUES YOU CAN FEEL AT THE WHEEL
46 FORD Sedan delivery $ 745
46 INTERNATIONAL Model K-1M with 7-ft. 6-in. Metro body 900
39 INTERNATIONAL Model D-30 Tractor 525
46 CHEVROLET C.O.E. Chassis with Cab 695
'38 WHITE Model 704, 176" w. b. equipped with cab 495
'49 INTERNATIONAL Model KB-1 Pickup 1,045
46 DODGE Model WF-32, 160" w. b. chassis with cab 695
46 INTERNATIONAL Model K-5, 159" w. b. Chassis with cab 625
'47 REO Model 19-B 154" w. b. chassis equipped with cab. 8.25x20 front and dual rear tires 875
'41 INTERNATIONAL Model K-1, 113" w. b., chassis, equipped with 6½-ft. panel body 395
OTHER MAKES AND MODELS
FOR YOUR SELECTION
INTERNATIONAL HARVESTER CO.
580 Whitehall MAin 4440

USED TRUCK HEADQUARTERS GMC
'49 CHEVROLET 1-ton panel, real low mileage. Excellent tires, new appearance $1,195
'46 FORD 1½-ton stake body, high sides, new "6" cyl. motor $595
'47 WB22 White tractor, 5th wheel, saddle tanks, standard cab, new paint, 100x20 front and dual rear tires $2,695
'45 WA22 White tractor, new paint, excellent mechanical condition, 10.00x20 front and dual rear tires $1,795
'46 IHC Ks-7 tractor, 5th wheel, saddle tanks, vacuum brakes, new paint. Reconditioned throughout. Good tires $1,395
GMC TRUCK AND COACH DIVISION
GENERAL MOTORS CORPORATION
266 FORSYTH ST., S. W.
MA. 1434 AT. 7189

A-1 USED TRUCK VALUES
'50 CHEVROLET, ½-ton pickup. A-1 condition $1,225
'49 CHEVROLET, ½-ton pickup. Looks new $1,125
'48 CHEVROLET, 1½-ton platform body. Low mileage. Real buy $ 815
'46 CHEVROLET, 1½-ton, cab and chassis, 2-speed axle, 8.25x20 10-ply duals $ 745
'41 CHEVROLET, ¾-ton panel. A-1 condition $ 375
'42 CHEVROLET, 1½-ton platform body, 8.25x20 10-ply tires $ 495
Many Other Types and Years to Choose From
ERNEST G. BEAUDRY
355 Luckie St. — CY. 3424
Atlanta, Georgia

BEFORE YOU BUY
SEE the largest stock of good used trucks in the South. All makes and sizes, thoroughly recond. Priced to sell. We trade, finance and furnish insurance.
THE WHITE MOTOR CO.
70 BOULEVARD, N. E. WA. 8242

THE BEST BUY IN USED TRUCKS—ALL MAKES
SEE THEM AT
MACK TRUCK CO.
780 Memorial Dr., S. E. CY. 8087

'42 SEAGRAVE fire truck. Has 750-gal. per minute pump, good cond. Original cost $10,500. Our price $2,750.
FULTON AUTO EXCHANGE
190 EDGEWOOD AVE., N. E. MA. 2134
FINEST SELECTION of used trucks. All types body styles at easy GMC terms.
GMC TRUCK AND COACH DIV.
266 Forsyth St., S. W. MA. 1434
TRUCKS—Used ½ to 3 tons See Stanley
INTERNATIONAL HARVESTER
580 Whitehall, S. W. MA. 4440
1950 MODEL heavy duty ¾-ton pickup truck. Driven 575 miles. Will sell reasonably. Call Owner, EVergreen 2024.
'48 INTERNATIONAL ½-ton panel; like new. $745 Robinson Motors, 304 Spring St., N. W. WA. 7126.
1942 CHEVROLET ½-ton pick-up truck. Clean, good running condition, $350. AMherst 3448.
'47 CHEVROLET sedan delivery $795
SOUTHERN CHEVROLET, INC., CR. 6414
'50 FORD ½-ton "8" pickup. Low mileage. Privately owned. EV. 1186.

**Autos and Trucks for Rent 26**
HERTZ—World's Largest—25 Yrs.
RENT or lease cars and trucks by hr., day, wk., or yr. Gas, oil and ins. furnished.
CARS—40 Auburn Ave., N. E. WA. 0080
TRUCKS—80 Cain St., N. E. WA. 4590
TRUCK SERVICE
WE SUPPLY trucks for any purpose, all in first-class mechanical condition. Reasonable rates. Call WA. 2326. Belle Isle U-Drive-It Service, 20 Houston St., N. E.

**Wanted Automobiles—Trucks 27**
WANTED '48, '49, '50 WRECKED CARS
WILL PAY you more for your wrecked salvage. EM. 4594.
AUSTIN AUTO PARTS, ATLANTA, GA.
WE PAY HIGHEST CASH PRICES FOR CLEAN USED CARS.
McCLELLAN-JACKSON CO. CA. 6692
Sell Us Your Used Cars or Truck
BISHOP BROS.
263 Spring St., N. W. LA. 3436
TRADE your car on a '49 or '50 Buick. Tom Mitchell Buick, 2163 Roswell Rd., N. W. CH. 9061, CH. 9448.
WANTED—Wrecked, burned, junk or used autos. Highest prices. Crane's, CY. 1771.
TOP CASH FOR YOUR CLEAN CAR
A. M. Chandler, Inc. Mr. King, DE. 3121
CASH FOR CLEAN CARS
WADE MOTORS, 400 SPRING ST., N. W.
TOP dollar for your car. Goldsmith Used Cars, 486 West Peachtree, WA. 7872.
WE BUY and sell used cars. See us. Sommers, 375 Peachtree. EM. 1611.
WE BUY and sell used cars. East Point Ford Co., 308 N. Main St. CA. 3166.
CASH FOR 50 clean cars. Parham Motors. AL. 9425. 425 W. Peachtree.

**Tractors and Heavy Eqpt. 28**
CLETRAC bulldozer operator and D-4 tournapul operator. C. F. Sikes, LAmar 7428.

**Trailers 29**
ONLY THE FINEST
KOZY COACH — NEW MOON — PALACE
ROYCRAFT—VAGABOND—VICTOR
ALL SIZES FROM 21 TO 38 FT.
Good Used Trailers—Terms—Trades
ATLANTA TRAILER MART
870 WEST PEACHTREE WA. 9139
"Open Sundays and Evenings"
MORE of America's finest trailers in construction and equipment. JUST ARRIVED. All sizes. Cash, Terms, Trade.
M. & M. TRAILER SALES, INC
2153 STEWART AVE. CA. 7833
OPEN EVENINGS AND SUNDAYS
RENTALS, HAUL ANYTHING ANYWHERE
1-WAY AND 2-WAY, COAST TO COAST
House Trailer Bargains, New and Used
GEORGIA TRAILER SALES
2285 STEWART AVE., S. W. CA. 5383
1948 KOZY COACH 25-foot house trailer. Excellent condition, fully equipped. Sleeps four. See Hill at Watkins Camp, Thomasville, Georgia.
BARGAINS IN NEW AND USED TRAILERS
STROVER TRAILER SALES
TERMS. 2479 STEWART AVE. TRADE
HOUSE trailer bargains, new and used late models. All sizes. Terms. 458 Lakewood Ave., near Stewart. Open eves. FA. 2041.
HUSBAND gone in service, must sell trailer. Sleeps four. Good condition. 24-foot Platt. Call CRescent 5820.
TRAILER FOR SALE—Sleeps 2. Bargain $100. Highway 41, South Jester's Lake. Frankie's Fruit Stand.
ALL TYPES trailer hitches installed. AAA Welding Co 496 Courtland AT. 4941
PEERLESS 29-ft. toilet and shower; new condition. DEarborn 0751.

**Motorcycles 31**
HARLEY-DAVIDSON MOTORCYCLES
MARION ROBERTS MOTORCYCLE CO.

**Auto Parts and Accessories 33**
CONV. TOPS AND SEAT COVERS
New Fall Line Plastics Now Available
PRICES FROM $19.75 UP
AUTOMOBILE SEAT COVER CO.
136 NASSAU ST., N. W. AL. 3732

**Auto Repairing and Painting 34**
CHEVROLET SPECIALISTS
OUR MECHANICS ARE CHEVROLET specialists as they work on Chevrolet passenger cars and trucks almost exclusively and our equipment is designed for servicing Chevrolet cars and trucks, including radio repairs. We also have a very large stock of real Chevrolet parts.
"The Old Reliable"
JOHN SMITH CO.
Chevrolet Dealers Established 1869
530-540 W. Peachtree St. EM. 5661
BAKED ENAMEL
Painting Costs No More
FOR THE BEST
VICTORY MOTORS
24 North Ave (Free Estimate) VE. 6661
KAISER—FRAZER—WILLYS
COMPLETE SERVICE and parts. Authorized dealer. Svc. dept. open till midnt.
RAY CARTER K-F, INC.
EAST POINT FAIRFAX 4331
Body, Fender Repairing, Auto Painting
WHITMIRE'S GARAGE
301 HAYDEN ST., N. W., WA. 9106
PAINTING, body work, wheel alignment and repairing—on a budget. Carrell & Leming, Inc., 202 Courtland. AL. 8916.
DOWNTOWN CHEVROLET CO.
329 Whitehall st. at Forsyth. MA. 5000
REPAINT while you can. Phone East Point Chevrolet Dealer, Inc. FA. 2611.

**Boats and Motors 35**
MERCURY OUTBOARD MOTORS
USED motors, $15. New boats, $79.50. 10% down, bal. 18 mo.
OUTBOARD SALES & SERVICE
802 Pryor St., S. W. LA. 2766
7-FOOT Garwood inboard, 125 h.p. engine. 461 Cleveland Avenue, Southwest. FAirfax 2455.
NEW 12-foot boat and all-metal trailer. Very reasonable. EXchange 2552.
MUST sell jam-up 22-H.P. Johnson, $180. FAirfax 2907.

## BUSINESS DIRECTORY

**Building—General Repairs**
DO BUSINESS WITH A REPUTABLE FIRM
MEMBERS OF LOCAL AND NATIONAL BUILDING ASSOCIATIONS
Complete Home Modernization
GENERAL REPAIRS
ROOFING AND SIDING
ROOMS ADDED—NEW KITCHENS
CONVERT PORCHES INTO RM. OR DENS
PLUMBING—ELECTRICAL WORK
CONCRETE WORK
TERMS AS LOW AS $10 MONTHLY
PEACH STATE CONSTRUCTION CO.
108 SPRING ST., N. W.
ALpine 7826
Evenings and Holidays, EM. 3861.

BONDED JOBS
$100 TO $100,000
Commercial—Residential
FREE ESTIMATES
Building, Remodeling
Repairing
Roofing & Re-Roofing
Building Material
Financing—Temporary and Permanent
BUILDERS', INC.
LAKEWOOD LUMBER CO.
23 SAWTELL AVE., S. E.
LA. 6691 NIGHT, DE. 6950

HOMES REMODELED
SMALL MONTHLY PAYMENTS
1 TO 10 YEARS TO PAY
Rooms Added — Roofing
Porch Enclosures — Siding
Plastering — Concrete Walks
Painting — Concrete Driveways
Wallpapering — Electrical Work
WE ARE EXPERTS
REMODELING KITCHENS, BATHROOMS
WORKMEN AND MATERIALS INSURED
NATIONAL HOME SERVICE
68 P'TREE ST., N. W.
Member of Atlanta Home Building Assn.
DAY OR NIGHT, AL. 6314
FREE ESTIMATES

ATTENTION HOME OWNERS
1 TO 10 YEARS TO PAY
WE SPECIALIZE IN REPAIRS, ROOMS BUILT, PORCHES ENCLOSED, PORCHES BUILT OR REBUILT, NEW WINDOWS, WINDOW PANES, SCREENS AND SCREENED PORCHES, PAINTING, EXTERIOR AND INTERIOR, PAPER HANGING, FLOOR SANDING UNDERPINNING, CONCRETE WORK, ROOFING AND SIDING. WE DO THE COMPLETE JOB. FOR QUICK AND RELIABLE SERVICE CALL MR. BENNETT OR MR. GULLATT AT THE ACME ROOFING AND SUPPLY CO., RA. 7711 OR RA. 9978.

GENERAL HOME REPAIRS
WILL remodel your old home inside and out from basement to top and make it look better than new. Or make cozy rooms out of old porches, or new bathrooms out of old.
GIVE us a chance to figure your needs. We will surprise you with the cost. You pay the bill any plan you wish. Our work guaranteed and skillfully done. Let's get together and talk this thing over. NO CHARGE.
FOR INFORMATION CALL OUR CONTRACT DEPT. ONLY. PHONE LAMAR 2707.

YOUR HOME CROWDED? ROOMS OUR SPECIALTY
ROOMS ADDED, Enlarged, Remodeled. Free Plans, estimates without obligation.
BETTER HOME IMPROVEMENT CO.
728 W. P'tree Night or day, AT. 8079
PRICES you can afford on roofing, siding, painting, plumbing, gutters, awnings, floor finishing, Sills replaced, Garages, ter. apts., attics built, Cement drives, walks, porches, basements, masonry. Free est. FHA terms. For reas. and compt. service, call Mr. Helton, AL. 2186, AM. 9773.

DON'T DELAY
HAVE your roofing, siding or improvements to your home done with
NO DOWN PAYMENT
FHA terms By Wilson Contract Co.
AL. 1904 or VE 6259

We Will Save You Money
ON REPAIRS AND REMODELING PAINTING, PAPERING, FLOORS, AND CONCRETE WORK, ROOFING, SIDING
A. H. WATTS JR., CONTRACTOR. AL. 3618 OR DI 4075
IS THIS WHAT YOU WANT?—Best workmanship, reasonable prices. Small monthly payments. Guaranteed job on room additions, roofing, siding, etc. High Point Home Remodeling Co., LAmar 2719.
GET it done right. Building, repairs, additions, concrete work, siding, roofs, hauling. 3 yrs. to pay. DI. 3114.
FOR FREE estimates on building and repairs, call AM. 7778 All work guaranteed.

**Bed Renovating**
ATLANTA'S OLDEST RENOVATORS
Your Cotton Mattresses Made into Innerspring Like New at Popular Prices
TRIO MATTRESS CO., MA. 2983
SUPERIOR MATTRESS, high-grade renovating; also living room suites; re-upholstered. HE. 6234.
TOP RENOVATORS—LOWEST PRICES
GATE CITY MATTRESS CO. AL. 3100
FOR BEST RENOVATING CALL
EMPIRE MATTRESS CO.—MA. 2669
ATLANTA'S LEADING RENOVATORS
McDANIEL MATTRESS CO., CY. 5526

**Carpenter Work**
CARPENTER WORK, all kinds, build and repair now. Roofing and siding. Free estimates. AM. 6860—RA. 5860, anytime.
CARPENTRY of any kind. Rms. added, basement rms., porches, painting, any kind concrete work. Est. free. AM. 8606.
ROOFING—SIDING
CARPENTERING, PAINTING, rooms built. Terms. VErnon 4008, day or night.
CARPENTRY, painting, fencing, screening, general repairs. Estimates free. RA. 1321.
CONTRACTING, building and repairing rooms, porches, garages, sills, RA. 0371.
DISAPPEARING stairs installed, complete, $90. Terms if desired. CH. 3990, HE. 2077.
BUILDING NEW HOMES. Carpentry and repairs. First-class work. CAlhoun 9852.
CONTRACTING, gen'l repairs, remod., kit. cab. work, screens, Gilstrap, CH. 5540.
CARPENTRY by the hour or contract. Large or small jobs. HEmlock 3985-R.
BOOKCASE, cabinets, cornice boards made to order. CR. 3734 or LA. 9697.
FIRST-CLASS CARPENTER—No job too large or too small. VErnon 8880.
CARPENTERING, repairing, 30 yrs. exp. John Ward, Sr., AM. 3067.

**Cement Work—Waterproofing**
APPROX. $10 MONTH
ON FHA plan will enable you to do any of the following: Build new driveway; retaining walls; walkways; concrete floors; steps, block work: modernize and waterproof your basement. Established in Atlanta 26 years. Morris Contracting Co. 295 Mayson Ave., N. E. CR. 1253.
Concrete and Block Work
UNDERPINNING, driveways, etc. Terms and free estimates.
PELHAM CONTRACTING COMPANY
EMerson 4383. EMerson 5832
DRIVEWAYS a specialty, rock walls, flagstone work, landscaping, barbecue pits; basements dug. Block and brick work floor leveling, waterproofing, carpentry and painting. Free estimates, CH. 6954.
CONCRETE DRIVEWAY, block and brick work: water proofing; cement work. Step and walkway porch foundations. Basement made into apartment with cement floor. Chimney repair. EMerson 1912.
STONE walls, foundations, archways, chimneys. Also hauling, MAin 5837.

**Chimney—Furnace Repairs**
CHIMNEYS CLEANED, REPAIRED
J. H. KINARD ROOFING CO., 969 Arden ave., S. W. RA. 8243, day or night.
CHIMNEYS BUILT AND REPAIRED. ATLANTA CHIMNEY CO. CY. 7317

**Electrical Work**
HOUSE WIRING—Old or new. Hot water heaters and fans sold and installed. F. H. A. terms if desired. FAirfax 3738.
OLD HOUSES rewired, receptacles and switches added. Low monthly payments. EM. 5073 or EM. 4681.

**Floor Finishing**
FLOOR sanding, finishing, interior painting. G. I. Callaway, WA. 1696, AM. 4467.
NORTON FLOOR SERVICE
Floor sanding and refinishing. RA. 6858
SANDERS FLOOR SERVICE
MODERN EQUIP. FREE EST. BE. 3991
GENERAL REPAIR WORK
FLOOR FINISHING CALHOUN 6387
J. C. CALLOWAY—Floor sanding, finishing modern equip. Reas. prices. CY. 0195.

**Grading—Excavating**
BULLDOZER AND SCRAPER WORK
Large or Small Jobs
FREE ESTIMATES DE. 4063
BULLDOZING, clearings, basement, lakes, roads. Chester Contracting Co. DE. 6843.
BULLDOZER AND SCRAPER WORK
GRADING, EXCAVATING, EX. 5268
GRADING AND BULLDOZER WORK
CALL VE. 6239 ANY TIME

**Hauling**
SAND—Sand delivered. Operate own sand pit. Call MA. 5755. Nights CY. 1284.
HAUL CRUSHED STONE, RUBBLE STONE SAND, DUMP TRUCKS. CA. 0759.
TOPSOIL, crushed stone, sand, fill dirt and motes. Dump truck. AM. 4608.
BLACK wood soil; all kinds of rock. Landscaping. For the best. CH. 7337.
WOODS top soil, flagstone, crushed stone and all kinds of rock. CH. 3017.
HAUL crushed stone, rubble stone, top soil, sand, fill dirt CH. 8049.

**Landscaping—Tree Service**
YARDS, fences, plowing, walls, trees around homes. CH. 4380. Victory Gardener.
HORTON TREE SURGERY
Pruning, feeding, removals. BE. 7324.
TREE surgery, pruning and removing. Fully insured. Sig Krag, RA. 0658.
LAWN PLANTING AND GRADING CR. 7373

**Painting**
GUARANTEED EXTERIOR PAINTING
WE are now in a position to paint your home with the new national brand rubber base paint. All work carries a bona fide guarantee against peeling, blistering, cracking and fading. We employ only highly skilled workmen. Completely covered by insurance. For cost estimate, with no obligation, also our 10-year finance plan, phone Scott English Co., AT. 8085.
PAINTING—Phone for free estimates. CA. 4131; nights, FA. 1600.

**Painting and Papering**
FOR RELIABLE PAPER HANGERS AND PAINTERS—Call
Southern Wallpaper & Paint
56½ PEACHTREE ST. AT. 5677
PAINTING—inside and outside—by experienced decorators. Guaranteed labor and material. Quick work; no mess up. Free estimates. Hardaway Coal & Sup. Co. VE. 7667.
PAINTING, papering, wallpaper removed. 20 years' exp. White labor. Work guaranteed. J. M. Chambers, CYpress 7583.
PAPERING, $10 rm. Paper removing, painting, repairs. Floor sanding. White labor. FR. 1511.
PAPERING AND PAINTING—All white labor, quick service. All work guaranteed. CYpress 9547.
ROOMS papered $10 including material. Painting, floor sanding. E. W. Gadrix, RA. 0662.
ROOMS papered $18. Material furnished. Painting. Guaranteed. McDaniel, Dixie 1836.
INTERIOR and exterior decoration. Free estimate Call VE. 8732 E. R. Higgins.
LOWEST prices papering, painting. Guaranteed. Mr. Peavy, CRescent 8175.
WALLPAPERING AND PAINTING LOW PRICES MA. 8713
PAPERING, painting, do our own work. Guaranteed, white labor. LAmar 3964.
KEM-TONE, $5; cleaning, $4; papering, $10; painting. RA. 9076 Robert Webb.
ROOMS papered $8; Kem-Tone, $5. Paint, plastering. Elijah Webb, RA. 5090.
FOR BEST paperhanging, painting. Lowest prices. White labor. CYpress 3243.
PAINTING and papering. Best references. Quick service. CYpress 1193.
PAINTING, papering, Kem-Tone, plastering. Williams, MAin 1159.
IF YOU WANT painting and papering done, call MAin 3635.

**Papering**
ROOMS PAPERED, $18, material furnished. Work guaranteed. Bullock, ALpine 3883.
ROOM papered, $7 up. Labor. Call E. C. Mulkey, BE. 3296.

**Plastering**
ROOMS papered, $15 complete. Cleaning, Painting, Plastering, Carpentry. Cement Work, Roofing. Reasonable. Work guaranteed 36 mos. to pay. Robert, RA. 7984.

**Plumbing**
SEWER plugged? Drains stopped? Roots and obstructions removed electrically without digging. Roto-rooter, MA. 4829.

**Roofing and Gutters**
ALL types roofing, gutters cleaned, painted, repaired. Painting, brick and asbestos siding. Carpenter work. J. H. Kinard Roofing Co., 969 Arden Ave., S. W. RA. 8243, day and night.
CHAS. N. WALKER ROOFING CO.
41 Years' Business Integrity
Prompt Service Free Estimate
141 HOUSTON WA. 5747
Roof Leaks Stopped, $3. Gutters Cleaned. ALLIED ROOFERS AT. 3009
PROMPT, RELIABLE ROOF REPAIRING ROOFS, gutters, RA 1292, RA. 2081
REROOF, leaks stopped, that stay stopped. Gutters cleaned, painted DE. 6790.
ROOF coating. We spray it on. Stops all leaks. Reas. PA. 3109.

**Termite Control**
SURE BONDED TERMITE PROTECTION. SILLS AND FLOORS REPLACED. F. N. ROBERTS CO., WA. 7377.

**Septic Tanks**
SEPTIC tanks cleaned, repaired. Charles W. Seagrave, Jr. CH. 6663, BE. 6991.

**Services for the Home**
FOUND—A way to prevent troublesome, expensive gutter clogging. Wynnco Gutter Tube eliminates gutter cleaning, wet basements, ruined siding, repair bills. Phone LA. 6364.
CARPENTER WORK OF ALL KINDS
ROOFING, siding, masonry work, underpinning, etc. No job too small. CY. 7819.
CORNICE boards, wall cabinets, bookcases, etc. Made to order. Reasonable. CAlhoun 5720.
FURNACES, chimneys cleaned, repaired. Roofing, gutters, siding, painting. VE. 7948.
DEPENDABLE PEST CONTROL SERVICE
Fred A. York, 27 P'tree Arcade WA. 6347

**Upholstering**
CUSTOM UPHOLSTERING
LARGE selection colors and fabrics. Furniture rebuilt from frame up. 15 years' experience. Terms if desired. Call Mr. Swann, EM. 1694, nights EV. 2889.
FURNITURE repairing, refinishing. Prompt service. 15 yrs.' experience. CA. 7507.
QUALITY work. Upholstering Sales & Service Co., EM. 4046, night AT. 7907.

**All Kinds of Services**
RADIO HOSPITAL
The Best in Radio and TV Service
1160 W. P'tree AT. 1013

## EDUCATIONAL

**Dancing Schools 43**
ENROLL for tap and ballet, toe and acrobatic. Fall classes forming. Teachers personally trained by Fred Astaire. 181½ Forsyth St. ALpine 1411.
JACK RAND, 393 Moreland Ave., N. E.—Tap, acrobatic, ballet. MA. 0412.

**Schools and Colleges 46**
SHORTHAND IN SIX WEEKS SPEEDWRITING
Typing Optional
No Symbols, No Machines. Uses ABC's Come, Observe, Speak to Pupils. Speedwriting—32 Broad St., S. W. AL. 3060 Between Rich's and Viaduct
HIGH SCHOOL
COMPLETE your high school at home in spare time with American school texts furnished. No classes, diploma. Booklet free. Write Dept. C. H., 37 Box 1998, Atlanta, Ga.

## EMPLOYMENT

### Help Wanted—Male 47

**ENGINEERS**

ELECTRICAL, Material Handling, Piping, Structural. Experienced draftsmen and designers for work in Pittsburgh on government projects: also steel mills, chemical plants, power plants and other kinds of industrial installations. Steady employment. Best working conditions. Give complete details in first letter, including date born, present draft or service status, education, dependents, work in which experienced, references, date available, salary expected, where and when personal interview would be convenient. Write Personnel Manager.
The Rust Engineering Co.
Rust Bldg. Pittsburgh 19, Pa.

**RICH'S**
Has Opening For Experienced
CAMERA SALESMAN
MUST have selling experience in cameras or professional knowledge of camera equipment. Preferably between the ages 30 and 40.
Apply
EMPLOYMENT OFFICE SEVENTH FLOOR

THE FULTON COUNTY CIVIL SERVICE BOARD announces an open competitive examination for:
**ENGINEERING CLERK I**
QUALIFICATIONS: High school graduation including or supplemented by courses in engineering drafting. Some experience in engineering drafting work. Residence requirement: 2 years. Ages 21 to 40. For further information apply 601 Court House or call WA. 5310, Ext. 379.

**EASTERN AIRLINES**
HAS openings for flight attendants—uniformed flying passenger service positions. Minimum age 25, high school graduates, college training preferred. 5 ft. 7 in. to 6 ft., weight in proportion; both eyes 20/20, no glasses. Training in Miami. Based out of city. Apply Personnel office next to Old Terminal, Municipal Airport Monday through Friday, 9 to 3.

**Experienced WATCHMAKER**
AGGRESSIVE young man with ability to meet the public. Wonderful opportunity for advancement. Answer in own handwriting. Give age, qualifications and present salary. R. C., 38, Journal-Constitution.

**EASTERN AIRLINES**
HAS OPENINGS for cargo handlers. Minimum age 25, good physical condition, able to write legible hand; 5-day, 40-hr. week, rotating shifts. Apply Personnel Office, next to old Terminal, Municipal Airport, Monday through Friday, 9 to 3.

**WAREHOUSE STOCK MEN**
20-35 YRS. OF AGE, must be high school grad. Apply
RETAIL PERSONNEL DEPT.
SEARS, ROEBUCK & CO.
675 Ponce de Leon Ave.

**LEADING CREDIT JEWELER**
HAS OPENING FOR AMBITIOUS YOUNG MAN. MUST BE AGGRESSIVE SALESMAN. ALSO DO SOME CREDIT WORK. RIGHT MAN WILL BE ADVANCED TO ASST MANAGER. ONLY PERSONS WITH EXCELLENT REFERENCES SHOULD APPLY. W. K., 75, JOURNAL-CONSTITUTION.

**Experienced Sash and Door MACHINE MAN**
TO OPERATE Tenoner. Top washers. Pleasant working conditions. Permanent. See Mr. Herrick.
RANDALL BROS., INC.
665 Marietta St., N. W.

**PRODUCTION MANAGER**
FOR garment factory. Industrial engineering background preferred. Previous exp. in garment industry not essential. Age 25-35. Salary commensurate with ability. Immed. opening. Interview by appointment. BRIARCLIFF MILLS, 84 PRYOR ST., S. W.

WANTED—Mechanic for ladies' suit and dress plant of 50 sewing machines and specials in central Florida city. Want man thoroughly experienced. Good opportunity: fine, pleasant surroundings. Write giving full details of experience, references and salary expected. Address Box 87, DeLand, Fla.

ARROW SHIRT
**NEEDS 2 BOYS**
FOR WORK in plant. Apply 830 to 3 p. m.
CLUETT-PEABODY & CO.
2022 MURPHY AVE., S. W.

**MANAGER TRAINEE**
FINANCE company. Wonderful opportunity for young man to learn finance business. Good starting salary with rapid advancement for one willing to work for a future. Age 25-30, married. Apply 218 Peachtree Arcade Bldg.

**PLUMBER FOREMAN**
MUST have county card, be able to lay out jobs and handle men. Mostly residential work. References required. Absolutely no drunks, drifters or has-beens considered. Perry Plumbing Co., East Point. FAirfax 4361.

**PLANT SUPERINTENDENT**
EXPERIENCED in knit goods manufacture. Location Atlanta. Must be able to handle female personnel. Detailed working history in first letter. All replies confidential. A. L., 144, Journal-Constitution.

2 FIRST-CLASS printers to replace men called into military service. One with experience on lockup with catalog and trade journals. Pleasant working conditions. Salaries in keeping with ability. Good opportunity for right men. Write B. W., 340, Journal-Constitution.

**BILLING CLERK**
MUST be experienced and able to use comptometer. See L. A. Smith.
PEASLEE-GAULBERT CORP.
300 Peters St., S. W.

**RECEIVING—WAREHOUSE HELPER**
40-HR. work week with numerous employee benefits. Must live in southwest section of greater Atlanta. Apply Store Manager, Sears Roebuck & Co., 844 Gordon St., S. W., RA. 3194.

AUTO mechanic wanted with Chrysler, Plymouth, Dodge or De Soto experience. Good salary, advancement, working conditions. Uniforms and laundry furnished. Apply in person, 401 Atlanta St., Marietta, Ga. Marietta Auto Sales, Inc., Chrysler-Plymouth dealer.

**Apprentice Press Feeder**
WITH some make-ready experience, approved for GI on-the-job training. Permanent employment with old established concern. G. H., 25, Journal-Constitution.

**Foreman—Composing Room**
MUST be able to mark copy and lay out work for 3 machines, 3 employes. Union shop. Write or wire Columbus Office Supply Co., 1335 6th Ave., Columbus, Ga.

WE HAVE an excellent opportunity for a capable set-up man. No others need apply. If you desire a good, permanent position with unlimited opportunities, contact us at once. Out-of-town laboratory. R. D., 318, Journal-Constitution.

AFTERNOON AND EVENING WORK
SEVERAL young men, 21 to 30 with automobile, good personality, initiative, absolute dependability, to work 2:30 to 7 p. m. See Mr. Mosley promptly, either 2:30 or 3:30 p. m. 334 W. P'tree.

WANTED—Chef and fry cook, immediate opening for working chef that can take charge of kitchen. Also combination fry cook and steam table man. Apply to manager, Old South Restaurant, 198 West Broad Street, Athens, Ga.

WANTED—Young sober experienced butchers, produce stock clerk and bookkeeper for new super market at Oglethorpe Apartments. Excellent pay and working conditions. Call Mr. Christian, EXchange 3190, for appointment.

GRILL MAN age 20 to 35, must be neat, efficient, furnish top reference. Good pay, working conditions. Off Sunday. Apply in person only. The Dwarf Grill, opposite Ford Plant, Hapeville.

SERVICE representative, age 25-32. Electrical experience preferred; shop work and some travel. Permanent position. Mr. Gilstrap, Recordak Corp., Div. of Eastman Kodak, 231 P'tree St., 3rd flr.

**SODA DISPENSERS**
EXPERIENCE necessary. Apply Mr. Kelley. JACOBS DRUG STORES 77 Auburn Ave.

**RATE CLERK**
WANTED—Experienced motor freight rate clerk, 48 hrs. per week. From 2 p. m. to 11 p. m. MASON DIXON LINES, 776 Stewart Ave. RA. 3121.

FORD TUNEUP MEN
FORD PARTS MANAGER
MUST HAVE FORD EXPERIENCE
SEE FROST, 450 P'TREE

**TYPIST**
YOUNG man, 24-28, good typist, general office work. Manufacturing Co. 5-day wk. Call Venable, MAin 1682.

**USHERS—16 OR OVER**
APPLY IN PERSON
ROXY THEATER

PART-TIME maintenance man (3 afternoons week) to repair Laundromat-Bendix washing machines. Write giving experience and telephone number. D. B., 196, Journal-Constitution.

YOUNG man for clerical and warehouse work. Good future for willing, loyal worker; 5½-day week. SOUTHEAST WHOLESALE FURNITURE CO., 100 SPRING ST., S. W.

WANTED—THREE EXPERIENCED UPHOLSTERERS. STEADY WORK. TOP WAGES. GENERAL SEAT AND BACK MANUFACUTRING CORP. 730 HUMPHRIES ST., S. W.

WANTED—First, second and third cooks and steam table man. References required. Salary $45, $55 and $65 weekly. Apply K&W Restaurant, Winston-Salem, North Carolina.

SEMI-SKILLED WORKERS with City of Atlanta. $160-$204. Permanent jobs, regular hours, paid vacations, pension plan. Age 18-40. Non-residents accepted. Apply 203 City Hall.

### Help Wanted—Male 47

BUILDING CUSTODIANS needed by City of Atlanta for work in schools. $145 per mo. Promotional opportunity, paid vacations, pension plan, regular hours. Age 21-40. Non-residents accepted. Apply 203 City Hall.

WANTED—Man to call on laundries and dry cleaners in Atlanta. Good salary. Apply Wednesday afternoon, the 11th, and Thursday, the 12th. J. Griffith, Ansley Hotel.

MAINTENANCE MEN—for manufacturing company willing to work and learn. Preferably married and living northeast section. S. M. 157, Journal-Constitution.

NEAT APPEARING married route salesman for established laundry and dry cleaning route. Apply Walls Odorless Cleaners, Inc., 1060 St. Charles Ave., N. E.

WANTED—Refrigeration engineer for night work. Must be reliable and sober. For appt. see C. M. Waldrop, chief engineer, Pristo Ice Co., 67 Ellis St., N. E.

**AIRLINES**
DIVISION CENTRAL SCHOOLS
See our ad, Classification No. 52.

**COLLECTOR WANTED**
MUST have car, $50 per week. 234 Ponce de Leon Ave., N. E.

**PRINTER**
AFTERNOON daily needs first-class printer with Ludlow experience. Write or wire Brunswick News, Brunswick, Ga.

MILL work estimator and detailer for special mill work and fixtures. Opportunity for right man to take complete charge of shop. WAlnut 1050.

2 GAS STATION ATTENDANTS—Experienced, conscientious, between 30 and 40 years old, bonded. 747 Mitchell Street, S. W. Interviewed 10 a. m.

YOUNG MAN, 22-30, to train for loan office manager. Automobile required. Salary and car allowance. Apply 146½ Peachtree St., Mr. Stapley.

COLLECTOR—Part time, to collect small high-grade monthly accounts. Must have auto, know N. E. section well. Apply Mr. Wall, 215 Rhodes Bldg.

RETAIL HARDWARE CLERK
AGE 20-30. Neat, aggressive, high school education. Glenn Hardware Co., 144 Clairmont Ave., Decatur.

EXPERIENCED combination grill and counter man. Apply 8 a. m. to 12 or 5 to 7 p. m. Majestic Foods Shops, 1031 Ponce de Leon Ave.

WANTED—Man with good motorcycle or moto-scooter for pick-up and delivery. Good references required. Apply 418 Peachtree, N. E.

MOLDERS—Floor stove plate, with experience, running 5-day-per-week union shop. ATLANTA STOVE WORKS, 112 Krog St., N. E.

WANTED—Graduate engineers, over 26, married. Construction experience advantages. Call Chattanooga, Tenn., 87-2416, Ext. 4.

WANTED—Experienced, sober, dependable beef boner for permanent out-of-state job. Good pay. G. P., 339, Journal-Constitution.

WANTED — Experienced drivers for city work. Report ready for work, 8 a. m. MASON-DIXON LINES, 776 Stewart Ave. RA. 3121.

WANTED—Men's haberdashery salesman. Salary basis. Good opportunity for advancement. 5 Decatur St. Riley's Clothes, Inc.

IN ANSWERING help wanted ads with box numbers do not send original or valuable papers. Copies will do as well.

WANTED—5 men to deliver advertising matter house-to-house, $6 per day. Apply 18 Ivy St., N. E., at 7:30 a. m.

WANTED TILE SETTERS. Fayetteville, N. C., phone 7420, P. O. Box 46. Cunningham Marble & Tile Co.

BUTCHER—Sober and honest. Reference required. Steady job, good pay. J. R., 115, Journal-Constitution.

WANTED—Curb boys over 18. Can make $40-$50 wk. Apply The Cotton Patch, 70 North ave., N. W.

WANTED—1st-class barber at once. Must be sober and well experienced. 1660 McLendon Ave., N. E.

WANTED regular Friday and Saturday barber, or Saturday barber. 711 E. Lake Dr., Decatur.

4 YOUNG MEN learn sales work, nat'l concern, good pay. Apply Mr. Wall, 215 Rhodes Bldg.

YOUNG man, grocery store, good pay. Experience and references required. CYpress 9873.

EXPERIENCED service station operator. Standard Oil Station, Ponce de Leon and Boulevard.

DELIVERY boys with bicycles, 16 to 18 years. See Mr. Hammond, 112 Spring St., N. W.

WANTED—Sober barber. Wells Barber Shop, Basement 25 Trust Co. of Ga. Bldg.

DEPENDABLE Butcher-Clerk, non-union. Local references. Permanent. VE. 8095.

MEAT CUTTER—Must have good references. S. M., 143, Journal-Constitution.

GROCERY CLERK—Delivery man with driver's license. 374 Loomis Avenue.

BARBER WANTED—GOOD JOB 687 BOULEVARD AT PONCE DE LEON.

VETERANS—See ad important to you by Greer Shops under No. 53.

SODA DISPENSER, NIGHT AND SUNDAY WORK. EXCHANGE 4646.

PLUMBER wanted. Must have city card. Call AT. 7064, LA. 4113.

GOOD STRONG MAN for carpenter helper. Barnett, CYpress 0349.

GOOD local non-union brick and block masons. CAlhoun 3817.

BOY wanted to learn hat trade. 389 P'tree St., N. E.

### Employment Agency—Male 48

**SALESMEN**
MFGR.S REP.—Furniture ... $100 wk. up
SPECIALTY ADV. ... $7,000 + Bonus
SOAPS ... $300 up
MEATS ... Expenses + $285
4 SALES TRAINEES ... $185-$225
FROZEN FOODS ... Bonus-Exp. $250
10 FOOD SALESMEN ... $250-$375
4 INSURANCE SALESMEN ... $300-$600
6 AUTO PARTS SALESMEN ... $300 up
TIRES ... $350
MFGR.'S REP.—Chemicals ... $600 up
OFFICE EQUIP. ... $260
9 SPECIALTY SALESMEN ... $300-$700
WAX ... $250
2 INTANGIBLE ... $210-$300
2 ROUTE SALESMEN ... $175-$300
SALES TRAINEE—Col. Grad. ... $200
HOSPITAL SUPPLIES ... $350-$600
BLDG. MATERIAL—Lumber ... $300
TIME RECORDING MACH. ... Draw + Com.
MFGR'S REP. AND BROKERAGE ... $100 wk. Draw
RUBBER PRODUCTS ... $500 up

**GEN. JOB OPENINGS**
ARCH. DRAFTSMAN ... $500
TOOL ENGINEER ... $400
SPECIAL AGENT—Casualty ... $300
SAFETY ENGINEER—7c Mileage ... $300
CREDIT MGR.—Oil Co. ... $250
OFFICE MGR.—Accountant ... $350
OFFICE MGR.—Wk. with Distributors ... $375
SHOP OPR. ... $450
AUDITOR—Payroll ... $275-$300
BOOKKEEPER ... $250
ACCOUNTANT-BKKPER. ... $260
ACCOUNTANT ... $300
6 INVESTIGATORS ... $50 wk.
2 WAREHOUSEMEN ... $160
ORDER CLERK ... $45 wk.
SHIPPING CLK. ... $185
SHIPPING CLK. ... $36.50 wk.
BUDGET ACCT. ... $175
APPLIANCE OFFICE CLK. ... $200
AUTO PARTS CLK. ... $1.20 hr.
CREDIT TRAINEE ... $225
INSIDE SALES CLK. ... $175
ASST. PURCHASING AGT. ... $250
TYPIST CLK. ... $175
BILLING CLK. ... $200
SUPERVISOR—Fire Insc. ... $250
MECHANIC ... $60 wk.
SERVICE MAN—Office mach. ... $175
INTERVIEWS IMMEDIATELY
Office Hrs. 8:45-1:30
Atkins Personnel Service
417-20 Peters Bldg.

**EXECUTIVE SERVICE CORPORATION**
CREDIT MGR.—28-45, $275-$300, wholesale or retail exp., local firm.
OFFICE CLERK—Age 35-50, clerical, taking orders over phone, etc.
SALESMAN—Retail, $175-$225, knowledge of auto accessories helpful. 6 days.
PAYROLL AUDITOR—Trainee, $175-$225, age 24-35, bookkeeping training nec.
STENOGRAPHER—$250-$300, light dictation and clerical work, age 25.
SALESMAN—Exp. calling on retail drygoods trade. Draw $300 plus expenses.
ACCOUNTANT—$5,000, age 30-50, prefer manufacturing exp. Good job.
COLLEGE GRAD. — $175-$200, will be trained as underwriter, local job, 3 days.
SALESMAN—$250-$300, age 30-35, Georgia territory, experience necessary.
EXECUTIVE SERVICE CORPORATION
1717 22 Marietta St. WAlnut 5430
Interviews 8:30 a. m. until 1:00 p. m.

**National Employment Service**
OFFICE MGR.—Burroughs mach. and pen and ink bkpg., age to 45. Relocate, small Ga. town ... $3,000
OFFICE MGR.—Accts. receivable and payable, handle correspond. Fast growing small well estab. Co. Promotion ... $2,600
ORDER DEPT. CLERK — Well-groomed, Jr. exec. position, age to 30 ... $2,600
SECTY.—Settled ... $3,250
MACH. BKPG. TRAINEE—Age to 30 ... $2,300
ASST. SHIPPING CLERK—Age to 30, fast promotions, 5 da. ... $2,000-$2,300
SUPPLY RM. AND MAIL CLERK—Age 20-25, 5 da. ... $1,800
National Employment Service
ROOM 664, 300 PEACHTREE
MRS. BLANKENSHIP MRS. WOOLLEY
AT. 0614

**Immediate**
WORTHWHILE OPENINGS
PLANT SPVR. TRAINEE ... $175
FINANCE TRAINEE—Age to 30 ... $175-$200
ASSISTANT FINANCE MGR. ... $200-$225
TYPIST—Eng. trng. ... $175-$250
BOOKKEEPER—Ofc. mgr., W. Ga. ... $250 up
TYPIST—Rapid ... $175-$200
TRAVELING SECRETARY ... $300
SALESMEN
SOUND CONNECTIONS—Net ... $175-$700
MANY OTHER GOOD JOBS
THE PRIVATE EMPLOYMENT SERVICE
Conscientious—Confidential
403-4 Chamber of Commerce Bldg.
33 Pryor Street, Northeast

SWITCHMAN, R. R.— H. S. grad., age 21-28
RADIO REPAIRMAN ... $1.35 hr. up
TRUCK MECH.—with tools ... $1.25 hr.
CABINETMAKERS skilled ... $1.50 hr.
FURNITURE UPHOLSTERER ... $1.50 hr.
TILE SETTER HLPR.—ceramic ... $1.10 hr.
PLUMBER HELPERS—6 mos. exp. ... $ .90 hr.
Apply at 79 Marietta St., N. W. MA. 9753
GA. STATE EMPLOYMENT SERVICE

### Employment Agency—Male 48

**SPECIALIZED PLACEMENT DEPARTMENT**
John W. Taliaferro & Assoc.
PERSONNEL MANAGEMENT COUNSELLORS
Aptitude Testing Profiles Prepared Personal Analysis
84 Peachtree at Broad
CHEMICAL ENGINEER, 28-45, grad. engineer ... $5,000-$8,000
SALES REP. CASUALTY INS.—Atlanta Hdq., 23-30, prefer col. man. Salary $2,600 + incentive, potential ... $5,000
CASUALTY UNDERWRITER — Raleigh, N. C., bonus + ... $4,000
TRAVELING AUDITOR—28-40. Car furn. Prefer sgl., nat'l concern. College grad. To begin ... $4,000
SANITARY ENGINEER graduate ... $4,000
STENOGRAPHER—21-30 ... $3,600
STENOGRAPHER (N. W. Sec.) 30-40 ... $3,600
CREDIT MANAGER—Whlse., experienced, 30-40 ... $3,600
ASST. CREDIT MAN (nat'l concern), 25-30, exp., 5 days ... $3,000
GENERAL LEDGER BOOKKEEPER, retail (out of town), 25-40 ... $3,000
PRODUCTION MANAGER, industrial engineer training degree preferred. Garment industry preferred. 25-35 ... $3,000 up
PAYROLL AUDITOR—25-35, sgle., col. grad., accounting major, travel. To begin ... $2,700
MANAGER TRAINEE (finance)—25-35 ... $2,600
SUPPLY MAN—25-35, exp., mechanically inclined. Prefer vet. non-comm. officer ... $2,600
CREDIT TRAINEE—28-30, prefer some exp., not essential ... $2,400
INSURANCE SALES AUTOMOTIVE, 20-30 ... $2,400
PRESS MAN—20-30, exp., draft exempt ... $2,400
MAIL CLERK, 17-18 ... $1,560

**ELOISE NAGLE PERSONNEL**
M. E. OR CHEMIST—For sales and analytical position, co. will train, age to 36, car furn. ... $250-$300
ACCOUNTING DEGREE OR EXP.—For traveling administrative position, single, 26-40, car nec. Expenses plus $250
ADMINISTRATIVE POSITION — Able to take S. H., 90-100 w.p.m., some record keeping, age 30-40 ... $270
FINANCE CO. EXP. PREFERRED—For asst. to mgr. position, car helpful, veteran, age 25-35 ... $225
219 HEALEY BLDG. — WA. 7991

CLAIM ADJ., exp., Fla. ... Open
STENO.—Age 25-38, 5-day ... $250
SALESMAN—Age 25-40, Atlanta ... $225
ACCT. CLERK—5 days, age 24-28 ... $200-$225
ASST. CREDIT MGR.—25-30, 5 days ... $250
MAIL CLK.—20-25, 5 days ... $150
2 H. S. GRADS—17 years old ... $130-$140
FULL CHG. BKPR.—Willing to live in sm. town (radius 100 mi. Atlanta) ... $225-$250
N. GAE DICKINSON
549 Hurt Bldg. MA. 7522

AAA NATION WIDE
ACCOUNTANT, SR., 28-37 ... $350
BKPR.—30-45, relocate ... $250
ASST. MGR.—Loan or collection exp. ... $200
TRAVELING AUDITORS—26-35, relocate ... $225
SALESMEN—28-45, local ... $225-$275
207 GRANT BLDG. WA. 6112

SALESMAN—Prefer tire exp., age to 45; car allow., exp., bonus plus ... $250
H. S. GRAD—Age 23-32. Good in figures ... $210
TYPIST—Age 21-30, 5 days ... $175
HELEN BAILEY
822 Forsyth Bldg. CY. 1711

**Accredited Personnel Service**
BKPR.—Ins. exp., 5 days ... $200
ACCOUNTING CLERK ... $175
RUTH JOHNSON LA. 2056
710-11-12 STANDARD BLDG.

**Eloise Nagle Personnel**
ADMINISTRATIVE—Sales position. Atlanta, married, age 28-45, future of $10,000 year, start ... $250-$300
219 HEALEY BLDG. WA. 7991

BKPR.—Gen. ledger, 5 day ... $260
EDIPHONE OPR.—Train, good typist ... $175
FILE CLERK-TYPIST—Exp. ... $250
CLERK-TYPIST—Bkkpg. theory ... $200
SOUTHERN EMPLOYMENT AGENCY
311 Forsyth Bldg. CY. 7541

PAYROLL AUDITOR—28-35, exp. plus ... $250
CREDIT MGR.—28-40, whlse. exp. des., start ... $275 up
**WING & HOHN, INC.**
313 Candler Bldg., AL. 8636

PLAXICO PERSONNEL—AT. 7591
Interviews 9 to 3 or by appt.
2 SALESMEN—28-45. Local. $250-$275 plus comm.
1145 PEACHTREE AT 14TH ST.
STENO—Age 30-40 ... $250-$300

**BLACKWELL PERSONNEL**
1515 Candler Bldg., MA. 7020
4 SERVICE STATION ATTENDANTS $60 WEEK
3 WAREHOUSEMEN, $35 WK. START
8 NORTH AVE., N. W. HE. 5723

BKKPR. EXP.—Decatur, 24-35 ... Open
603 Ga. Savings Bk. Bldg., P'tree-Broad
CALL LA. 7308 DAY, NIGHT OR SUNDAY
UNIVERSAL EMPLOYMENT SERVICE

MOTOR machinist repairman ... $75 wk.
TRAINEE in milk products ... $32 to $35
737 W. P'tree VE. 8053

HOTEL, CLUB, INSTITUTIONAL JOBS
SPECIAL SERVICE BUREAU. HE. 7416

Fountain boy for drugstore ... $35
737 West P'tree VE. 8053

ATKINS PERSONNEL SERVICE
417-20 PETERS BLDG.

### Salesmen 49

**THIS MAY BE FOR YOU**
THIS may mean the difference between failure and success. Are you interested in yourself and your future? Would you like to train for a profession and not just for a job?
DON'T MISS this opportunity. It only happens once in a lifetime.
QUALIFICATIONS: Must be of high caliber and have auto. Must have high school education, neat in appearance and pleasing personality, plus the desire and the ambition to earn $5,000 per year or better.
IF YOU have the above qualifications call CYpress 7992, for personal interview between 10 a. m. and 1 p. m. All replies held in strict confidence.

ARE YOU LOOKING FOR A REAL FUTURE?
IF YOU have got what it takes to make something of yourself, can sell top-quality materials, know the value of service and have a good car, this is your opportunity. Knowledge of industrial and power plant maintenance very helpful. Prefer man with chemical and metallurgical experience between ages of 40 to 60. This is straight commission. You will be given continuous selling assistance. You completely control your earning power. We cannot use you unless you are a consistent worker. Completely protected territory. Call or write E. E. Hartz, Ansley Hotel, Atlanta.

**EXPERIENCED CASUALTY INSURANCE SALESMAN FOR ATLANTA**
YOUNG man, married, 25-45 yrs. of age. Salary commensurate with ability. Good employe benefits, including profit sharing.
NO TRAVELING
UNIQUE PLAN ASSURES
UNLIMITED PROSPECTS
ALLSTATE INSURANCE CO.—(Organized by Sears, Roebuck & Co.) Please telephone Miss Greene, HE. 5401, for additional information or an appointment.

**SO—WHY NOT**
SO YOU WANT to make money and ENJOY THE REAL THINGS IN LIFE? These being the facts—WHY NOT INVESTIGATE HOW YOU CAN DO THIS? Our men do these things and so can you. We are an old reliable and highly rated company, a leader in our field. Car necessary. Experience not essential. We will train you. Come in and talk things over, don't just look and drive by. If accepted it will pay you handsomely and can mean your financial happiness and independence. See MR. SMITH, 406 Peachtree St., N. E.

A WELL-ESTABLISHED Atlanta firm has openings for 2 young men who are seeking financial security and a successful career. Men who have had experience in outside selling—insurance, hosiery, household appliances, and etc., will be preferred. Men who can prove that they have good habits, an intense desire to succeed and capacity for learning will be selected. Write us, giving age, experience and phone number. Address M. A., 192, Journal-Constitution.

**$3,000-$5,000**
ANNUALLY
SALARY, COMMISSION, BONUS
FOR bondable man, capable of selling direct and living within 50 miles of Atlanta. Car necessary. Life, sickness and accident benefits to man who qualifies. Age range, 30-50. Interviews Tues. and Wed. 9-12 and 2-5.
1630 NORTHSIDE DRIVE, N. W. ATLANTA

**EXPERIENCED BOOK MEN**
CHANCE OF A LIFETIME
6 BIG national ads start this week. Greatest and best known reference work. Leads furnished. No collecting or delivering. This is the highest paying setup of its kind. $70 face commission on $14.40 down payment. You can earn $4,000 before Christmas. Many of our men are being paid more. Good reference needed. For interview, see J. C. Harris, 31 North Ave., N. W. at Spring, between 8 a. m. and 12 today.

SALES REPRESENTATIVE WANTED
UNUSUAL opportunity for high-caliber sales representative. Yearly earnings of $7,500-$10,000 being made by present representatives who know of this ad. Requirements: Above average sales ability, proof of responsibility, good automobile. State-wide travel necessary. Interview your city. Write fully: J. B. Coulson, Nat'l Sales Council, 305 Varick St., New York City.

**SALES-MINDED**
LARGE DISTRIBUTING CO. wants full-time and part-time men for Atlanta and surrounding territories. $35 to $75 per week. Personal interview necessary. Chance for advancement for right men. See District Manager, 10 a. m. to 12 noon.
83 IVY ST. BLDG.—ROOM 23

**SALESMAN**
HAVE permanent position for man who can qualify. Must have late-model car, free to travel part time. Salary, commission and car allowance. Apply 341 W. P'tree., N. E., MR. STEPHENS.

### Salesmen 49

WANTED—Capable mill supply salesman by wholesale industrial mill supply organization, specializing in electrical and transmission sales for traveling Piedmont territory of South Carolina. To live in Greenville, S. C. Engineer graduate preferred and experienced mill supply salesmen preferred. Base salary, retirement income and commissions paid. Contact L. D. Montague, in care of B. L. Montague Company, Inc., Sumter, S. C., by mail.

WE CAN place 1 man in a fast-growing business in Atlanta and each of the following towns, Monroe, Covington, Griffin and LaGrange. Car essential. A-1 character references. Opportunity of earning $73.50 per week to start if you can qualify. Apply 8 to 10 a. m. 2nd floor, 137 Atlanta Ave., Decatur, Ga.

MEN—Write immediately for full information how to establish profitable Rawleigh business. You will be surprised at big results others secure. No selling experience necessary to start. Buy on credit. Golden opportunity to build up solid business. Rawleigh's, Dept. GAJ-320-143, Memphis, Tenn.

WE HAVE openings for 2 men with good character references who are mechanically inclined, in Atlanta, Carrollton, Athens, Rome, and Gainesville. Opportunity of earning $82.75 per week. Car necessary. Write or apply, 8 to 10 a. m., 77 Walton St., N. W.

**SALESMAN**
IF YOU can sell, are married, have a car to call on direct leads and are accustomed to earning upward of $100 per week, call AL. 4172, 10 a. m. to 4 p. m.

**Accident and Health Salesmen**
WORLD INSURANCE CO. has openings for licensed men to sell our prepaid medical plan. Leads vested renewals. 705 Bona Allen Bldg.

APPLIANCE SALESMEN, especially white goods and T. V. Only experienced salesmen looking for permanent position need apply. Excellent commission paid. Apply in person to Smith Tire Co., 155 Decatur St.

HOME MODERNIZATION SALESMAN
INTERESTED in permanent connection with old established company. John McDaniel Roofing and Building Supplies, 1009 S. Main St. East Point. CAlhoun 5074.

WANTED—Linotype operator, full time, permanent position. Give full information in first letter and date can report. The Miller Printing Company, 15 Rankin Ave., Asheville, N. C.

NATIONAL trade-mark merchandise has opening for 2 men. Earning $75-$150 week plus bonus. This position is permanent. Opportunity to advance. Have car and married, age 21-45. FR. 1353.

IF YOU CAN SELL OR THINK YOU CAN LEADS FURNISHED
Call for Personal Interview Appt
308 WILLIAM-OLIVER BLDG

SHOE SALESMAN for better grade retail ladies fashion shoes. Apply Harry Glick, care Dr. Locke's, 221 Peachtree St.

WANTED—Experienced shoe salesman. Apply manager of Butler's, Inc., 164 Peachtree St.

DIGNIFIED sales work for men 25-55. Car. 31 North Ave., N. W. at Spring.

GOOD earnings assured Eastern Supply Co., 674 N. Highland Ave.

PART-TIME sales people, $50 and up Mr. Rone, 289 Techwood Drive.

### Agents and Salespeople 50

**MAKE $15 TO $25 A DAY**
SELL PASS TIME $1.00 PASS BOOKS
FULL OR PART TIME SELL
A $60 VALUE FOR $1.00
32 Theater Passes
8 Loads of Laundry
5 Automotive Services
1 Photograph 8x10
2 Roller Skating Passes
AND A LOT MORE!
EVEN part time sales people earn more than $5 after or during work selling in own neighborhood.
PASS TIME, 15 Forsyth, N. W.
LAmar 7109 Open 8 A. M. to 8 P. M. Every Day and Sunday

WELL ESTABLISHED FIRM wants dignified sales people who want a successful career and attractive income. No age limit, handicaps considered. For interview call AL. 5918, 9 to 12 a. m.; EM. 1396, 6 to 9 p. m.

### Trade Schools—Male 53

**TRAIN FOR A JOB**
REFRIGERATION, AIR-CONDITIONING, HEATING AND ELECTRICAL
SHOP and technical training for private students or veterans through our industry co-operative plan, many men work in refrigeration or heating positions while completing their training. Both full and part-time jobs now open. Openings now in day or night classes. See our shops and Atlanta job placements. Free catalog.
INDUSTRIAL TRADES INSTITUTE
426 West Peachtree St. AL. 5069

**Body and Fender Rebuilding**
AUTO MECHANICS
Practical Shop Training
ATLANTA MOTIVE TRADES INSTITUTE
The South's Finest—One of America's BEST Trade Schools
VETERANS Inquire About GI Training. Budget Payment Tuition Plan
252 Ivy St., N. E., Atlanta, Ga.
"Member of Southern Association of Private Trade Schools"

**JOBS WAITING**
CIVIL AND MILITARY
LEARN TV, CAMERA—RECEIVERS
ELECTRONICS, RADIO AND RADAR
New Enrollment Daily WA 8031
TELEVISION TECHNICAL INSTITUTE
232 Luckie St., N. W. Atlanta, Ga.

VETERANS with 4 mo. or more of GI training left who want top-pay Defense Jobs plus lifelong security apply 508 Ch. Commerce Bldg. regarding short all-shop preparation in Greer Shops. Adequate income during training.

SEE our ad this column Sunday. Commercial Trades Inst., Birmingham, Ala.

### Help Wanted—Female 55

DO YOU like to talk? Have you the ability to be courteous to everyone? Our work will take you in every income bracket home. Automobile a must, as this work is filling appointments assigned to you each day. Maybe you have never worked but would like to try. Here is a chance for you to be trained by a lady who can show you how to make money. Our company has been established in Atlanta for a period of many years. The business has grown to the extent of opening another office. For that reason we need 3 ladies who live in West End, East Point, or College Park. This is not plastics, cosmetics or foundation garments. Manager will be glad to discuss our work with you. Apply before 12 noon, please.
WEST END PROFESSIONAL BLDG. 564 LEE ST., S. W.

**GIRLS WANTED AS TELEPHONE OPERATORS**
OPPORTUNITIES are available for qualified young women as Telephone Operators.
INTERESTING WORK
PLEASANT SURROUNDINGS
VACATIONS WITH PAY
REGULAR SCHEDULED INCREASES
APPLY EMPLOYMENT OFFICE
51 IVY ST., N. E., ATLANTA
Southern Bell Telephone and Telegraph Company

**MAKE GOOD MONEY**
Show Christmas and Everyday Cards
No Experience Needed
LARGEST SELECTION IN SOUTHEAST!
OVER 100 items! Profits to 100%. Cash bonus. FREE imprint samples. 50¢ for $1, name-imprinted, Religious, metallics, plastics, wraps, stationery, gifts, etc. De luxe ample kit on approval. MAGNOLIA GREETINGS, 118 Spring, N. W., Dept. B, Atlanta, Ga., MA. 4525.

**CHRISTMAS CARDS**
OWN YOUR OWN BUSINESS. Sell Keelin Christmas cards, everyday cards, personalized stationery and gift items. A COMPLETE LINE including fine quality engraved PERSONAL and BUSINESS Christmas cards as well as attractive, low-priced imprints and exquisite assortments. Over 100 salable items. Samples sent on approval. If you want THE BEST write KEELIN PRESS, 73 Marietta St., N. W., Atlanta 3, Georgia.

**WANTED STENOGRAPHERS**
THE FULTON COUNTY CIVIL SERVICE BOARD announces open competitive examinations for the purpose of establishing a list of eligibles. Ages 18 to 55. Residence requirement: 2 years in Fulton County. Some immediate vacancies. For further information apply 601 Court House or call WA. 5310, Ext. 338.

**EXTRA MONEY FOR YOU**
SHOW FREE Samples of EMBOSSED NAME-IMPRINTED Christmas Cards. Sell fast at 50 for $1, pay big profits. Make 100% on 21-Card $1 Assortments. Others for Christmas, all occasions. Assortments on approval.
CHARM CARDS
303 P'tree St., Dept. L VE. 4874 Atlanta, Ga.

**EMORY UNIVERSITY**
SECRETARIES—Must be proficient in typing and shorthand. College graduates preferred. Permanent positions with opportunity for advancement.
TISSUE TECHNICIAN—Must be college graduate with a science major. Previous laboratory experience preferred.
IF interested, contact in person Personnel Office, Emory University, Alabama Hall, or call DE. 1621, Ext. 366.

**STENOGRAPHER**
EXPERIENCED in claims, law or general office work. Must be capable, energetic, have initiative and want permanent position. Good salary, 40-hr. week. Pleasant working conditions in Rhodes Center section. Call VE. 2258 days—CH. 3433 eves. & Sun.

**STENO-TYPIST**
AGE 24-32. PREFERABLY WITH AUTO LOAN OR AUTO INSURANCE EXPERIENCE. ATTRACTIVE OPENING FOR QUALIFIED PERSON. CALL WM. B. HARE, ATWOOD 2718, FOR PERSONAL INTERVIEW.
CENTURY FINANCE CO. 770 SPRING, N. W.

### Help Wanted—Female 55

**ARROW SHIRTS NEEDS TRAINEES**
ON POWER SEWING MACHINES
CONSIDER applicants with experience in stitching industry. Up to 35 years. Consider applicants with no experience 18 to 25 years. No telephone interviews. Apply 8:30 to 3.
Cluett, Peabody & Co., Inc.
2022 Murphy Ave., S. W.

LADY 25-45 to type, keep simple books and do general office work (Doctor's office). Must be healthy, willing to work, have good references and able to give the position her undivided attention. Paid vacation. Splendid chance for advancement. Excellent opportunity for qualified individual that can meet the public. Apply in person at once. Suite 325 Candler Bldg.

**CLERK-TYPIST**
GOOD typist who is high school grad. interested in permanent employment. 5-day wk. Paid vacation, group insurance, retirement plan. Call Miss Johnson, WA. 5134.
American Mutual Liability Ins. Co.

**SALESLADY**
30-45 — EXPERIENCED ladies' ready-to-wear and accessories for SPECIALTY SHOP. 5-day, 40-hr. wk. Good salary. Liberal commission. Apply in person.
FULLERTON SHOPS, INC.
Fox Theater Bldg.

**INDUSTRIAL NURSE**
NATIONALLY known casualty insurance company has permanent position for REGISTERED NURSE with experience or interest in industrial nursing. Applicant must be free to travel. W. A., 92, Journal-Constitution.

10 LADIES with pleasant voices and pleasing personality for telephone survey work. Must be able to feel at ease while conversing with strangers over phone; 5 hours morning or afternoon. Salary plus liberal bonus. Call Mr. McCray for appointment. HE. 4153.

GIRL for general office work. Must be able to take dictation, not over 5-6 letters per day, other work general office and answering telephone. Salary and bonus, vacation with pay, company insurance, 40-hour week. For interview, call ALpine 0477.

SALESLADIES
UNDER 30, single, neat, personable, good wardrobe. Work Atlanta and vicinity or travel. No experience necessary. We train you. Transportation furnished. $40 week to start. Apply 714 22 Marietta St. Bldg. 10 a. m. to 4 p. m.

**SALES WOMEN!**
HOUSEWIVES can make good money now until Christmas. Either full or spare time, selling photo coupons for Atlanta's foremost studio. Harold Cole, 222 P'tree St., MA. 1267.

HOURS 9:30 to 3:30 or 3:30 to 7:30—Two ladies over 21 for new sensational telephone sales plan. Easy way to make good money if you speak good English and are good conversationalist. No outside work. See Mrs. Brown after 10 a. m., 334 W. P'tree.

**FLORAL DESIGNER**
OLD established Atlanta flower shop desires experienced, well qualified designer, lady or gentleman. For particulars write S. A., 91, Journal-Constitution.

SMART saleslady wanted. Start immediately. Attractive wages. Previous experience in millinery helpful but not essential.
BUCHANAN'S, FOX THEATER BLDG.
654 PEACHTREE ST. — AT. 3092

**CASHIER-TYPIST**
21-35. MUST be accurate and dependable, auto finance experience preferable. Call Mr. Calvert, LA. 0221.
WELFARE FINANCE CO.

NURSE under 50 years old, to care for 2 small children. Must have high school education and recent experience. Atlanta area. Live in. Permanent position. Salary $130 month. Vacation with pay. A. L., 185, Journal-Constitution.

**CASHIER-STENO., 25-39**
INSURANCE office, ground floor Henry Grady Bldg., 5½-day wk., $200 mo. Give past experience, etc. Write P. O. Box 1035, Atlanta. Confidential.

**EXPERIENCED SECRETARY**
MUST be neat and efficient. Permanent position with good hours and salary for right person. Call Mr. Johnson, AT. 3877 for appt.

SEVERAL File Clerks, single, high school graduates, age 18-20, no experience necessary, for employment in large fire insurance office. Report to Georgia State Employment Service, 601 Western Union Building.

**WESTERN AUTO SUPPLY CO.**
DESIRE combination office and saleslady. Earning possibilities above the average. Apply WESTERN AUTO STORE Manager, 228 Atlanta Street, Marietta, Ga.

WANTED—Serious experienced cashiers between 20 and 30 for new super market at Oglethorpe shopping center. Neat appearance essential. Call Mr. Christian, EXchange 3190, for appointment.

EXPERIENCED READY-TO-WEAR SALESLADIES. Must be neat, alert, with good following. Ages 25 to 35. Employee discounts and other benefits. S. A., 46, Journal-Constitution.

EXPERIENCED sales person of neat appearance, pleasant personality, for our lingerie department. Good salary. Apply Miss Margaret, Atlanta Dress Mart, 12 Broad Street.

BOOKKEEPER-TYPIST with knowledge of stenography. Experienced. Excellent opportunity with small branch office of national organization. Apply Room 304, 7 P'tree St.

LADIES over 25 years of age for telephone sales work here in office or at home. Willing workers can easily earn $50 per week. Apply Mrs. Gazell, 99½ Peachtree Street.

DO you like meeting folks, making friends and money? Charis can offer you a real opportunity if you are over 29 and willing to work. Full or part time. WAlnut 7289.

**AIRLINES**
DIVISION CENTRAL SCHOOLS
See our ad in Classification No. 52

YOUNG WOMAN—Experienced in luncheonette and soda fountain. No night or Sunday work.
DUNCAN'S—88 PEACHTREE

EXPERIENCED STENOGRAPHER, able to transcribe dictaphone records; 5-day week. Willing to move to small town. H. D., 332, Journal-Constitution.

YOUNG ladies for concessions work. Apply in person.
ROXY THEATER

**WAITRESSES**
GOOD working arrangements. The Sportsman, 101 Forsyth St., N. W.

WILL hire 5 women. Work in Atlanta. $2.30 hour average. ABSOLUTELY NO PHONE CALLS. See Mr. Lawson, room 901 Robert Fulton Hotel.

TELETYPE OPERATOR — Fast, accurate typist will do. Begin $165. Early raises. Atkins Personnel Service, 113 Thompson Ave., East Point.

YOUNG LADY for general office work, typing required, 41½ hours week, $31.68 week to start. Apply 146½ Peachtree St., Mr. Stanley.

**BOOKKEEPER-TYPIST**
AGE 28-35. Permanent. 5-day week. LAmar 1701.

WANTED—Haberdashery saleslady. Salary basis. Good opportunity for advancement. 5 Decatur St. Riley's Clothes, Inc.

LOAN AND DISCOUNT CLERK—Age 25 up. Salary $160 up. Atkins Personnel Service, 113 Thompson Ave., East Point.

RECEPTIONIST-TYPIST—Age 20-35, single. Start $150 up. Atkins Personnel Service, 113 Thompson Ave., East Point.

EXPERIENCED Ediphone operator, permanent position, 5½-day week. $175-$200 monthly. Apply 190 Pryor Street, S. W.

LADIES—Make $300 to $600 for yourself during the next few weeks selling Avon's handsome gift line. Call ALpine 2390.

WANTED WAITRESSES. Savoy Restaurant, 109 Luckie. Experienced only need apply, between 11 a. m. and 6 p. m.

SPEEDY typist needed immediately. 5-day week. Apply 76 Third St., N. W., between Spring and Williams.

SETTLED lady to live in home, care for small child. Room, board and salary. Austell 7463 after 6 p. m.

FILE CLERK-TYPIST, some dictation. Theater Service Co., 282 Hayden St., N. W. ALpine 1003.

COMPANION-HOUSEKEEPER to elderly lady. Apply 1078 St. Charles Avenue, Apartment No. 2.

3 WAITRESSES and 1 sandwich girl. Experienced. Johnnie's Steak House, 39 Pryor St., N. E.

TWO experienced waitresses. Neat. Good salary, short hours. Apply Jim's Cafe, 117 Luckie St.

TYPIST—Well versed in history and literature to type on a book at night. CYpress 6467.

SALESGIRL manager, $25 plus. Experience unnecessary. Newberry's Photo Studio.

YOUNG women to work in Doughnut Shop. Apply after 1 p. m., 1037 Lee Street.

2 EXPERIENCED waitresses. See Mr. Watkins before 11 a. m. Tuesday. 444 W. P'tree.

DAVISON'S employment hours Sat. 9:30-12. Other days 9:30-4. Jobs available now.

WANTED—Waitress. Bishop's Drive-In. Night work. Good salary. 489 Spring St.

EXPERIENCED young woman to learn laundry work. Apply 288 Houston St.

TYPIST-CLKS.—Learn shorthand quickly. See Speedwriting, classification 48.

EXPERIENCED waitresses. EMILE'S FRENCH CAFE, 87 Fairlie Street.

HOUSEKEEPER FOR ONE—Room, board and small salary. HEmlock 2080.

EXPERIENCED NURSES, APPLY IN PERSON, 41 PEACHTREE PLACE.

FOR quick secretarial training see Shorthand ad, Classification 48.

TYPIST—Permanent position. Apply Askin-Marine, 108 Whitehall St.

SALESLADIES—The Victoria Shop, 4 Broad St., S. W.

### Employment Agency—Female 56

**Accredited Personnel Service**
FILE CLK.—Lt. typing, under 35. Buckhead res. ... $162.50
CLERICAL—Good at figures, legible handwriting. Buckhead res. ... $162.50
LEGAL STENO—Some dictaphone (exp.), 20-30 ... $200
TYPIST—25-35, good speed, 10th st. vic. 5 days ... $173
10 STENOS. ... $175-$200
RUTH JOHNSON LA. 2056
710-11-12 STANDARD BLDG.

### Employment Agency—Female 56

**SPECIALIZED PLACEMENT DEPARTMENT**
John W. Taliaferro & Assoc.
PERSONNEL MANAGEMENT COUNSELORS
Aptitude Testing, Profiles Prepared Personal Analysis
84 Peachtree at Broad
READY-TO-WEAR BUYER (New York market, out-of-town) ... $3,000-$3,600
SALESWOMAN (nat'l mfg.) 30-45, retail demonstration, car req. Expenses & $250
SECRETARY to Vice-President ... $2,600
SECRETARY to Purchasing Executive ... $2,600
LABORATORY TECHNICIAN, reg. Medical ... $2,400
SECRETARY to Sales Exec. 25-35 ... $2,400 increase 60 days
GENERAL OFFICE CLERK, 25-35, some typing, 5 days ... $2,400
MEDICAL Secretary, College grad., 25-35 ... $2,400
SECRETARY to School Administrator, Col. grad. ... $2,400
LIBRARY SECRETARY, Col. grad. ... $2,400
DICTAPHONE SECRETARY, 20-35, very light shorthand ... $2,350
DICTAPHONE OPERATOR under 25 ... $2,160
STENOGRAPHER, gen. off. (ins.) (Fire and Casualty) ... $2,160
N. C. R. BOOKKEEPING MACHINE OPERATOR (Chamblee), 20-45, ac. rec. exp. ... $2,100
COST ACCOUNT CLERK, 25-40, 5-day ... $2,100
CALCULATING MACHINE OPERATOR, 25-40 ... $2,100
CHURCH SECRETARY, 25-40, shorthand required ... $2,100
EDIPHONE OPERATOR, 23-40 ... $2,100
BEGINNER STENOGRAPHER, 5 days ... $2,100
COMPTOMETER OPERATOR, 20-35 ... $2,100
STENOGRAPHER, light shorthand, 20-30 ... $2,100
STENOGRAPHER, Financial Institution, 20-35, 5 days ... $1,920-$2,100
CLERK-TYPIST, 20-30, 5 days ... $1,980
JR. STENO., young, 5 days ... $1,800
CASHIER-TYPIST, 25-30, no exp. required ... $1,680
GENERAL OFFICE CLERK, little typing, 35-45 w. p. m., young ... $1,560

**EXECUTIVE SERVICE CORPORATION**
TYPIST CLERK, $150-$175. Age 20-35, gen'l office duties, 5 days.
BEGINNER TYPISTS, $130. Three openings. Fair speed. Downtown locations.
FILE CLERK, $130. Age 18-22. Light typing. Downtown location. 5-day week.
RECEPTIONIST-TYPIST, $140. Age, 20-35, Doctor's office. Downtown location.
CONTACT WOMAN. Age 21-50. Pleasing personality and neat appearance.
TYPIST-CLERKS. Three jobs. Age 22-35. Accurate typing of figures nec. $175.
TYPIST-CLERK. Learn Dictaphone. Age 20-35. Downtown, 5 days, $155.
ASST. BOOKKEEPER. Training or exp. may qualify. Downtown location. $150.
STENOGRAPHERS. Several jobs ranging from $175-$200. Openings for beginners.
SECRETARY, $225. Desirable job. 21-45. Downtown, 5 days. Advancement.
EXECUTIVE SERVICE CORPORATION
Room 1717 22 Marietta St. WA. 5430

**JOBS OPEN**
STENO.-P.B.X. ... $225
SECRETARY—Dict. opr. ... $185
REG. STENO. ... $150
STENO.—40 hours ... $200
SEC.-CLK. ... $175
20 STENOS. ... $185-$250
STENO.-Billing Clk. ... $200
STENO.-Bkpr. ... $225
2 GIRLS tr'd H. Econ., contact and survey homes, hrs. 9-4, 5 days ... $200
GRAPHOTYPE OPR. ... $195
ADDRESSOGRAPH OPR. ... $185
9 TYPISTS ... $150-$175
MIMEOGRAPH OPR. ... $140
TYPIST-BKPR. ... $185
MACH. BKPR. ... $195
MED. TECHNICIAN ... $200
COMPT. OPR. ... $190
EDIPHONE OPR. ... $175
SALESLADY—Good following ... $200 up
IMMEDIATE INTERVIEWS HOURS 8:45-1:30
Atkins Personnel Service
417-20 Peters Bldg.

STENO-SECTY—West End, 5-day, rapid promotion ... $200
STENO—20-35, 5 days ... $185-$200
CLERICAL—2 yrs. college, 5 days ... $155-$165
STENO—Lt. dictation, 1-girl office, age 35-50 ... $150
2 BEGINNER STENOS ... $140-$150
PAYROLL TYPIST—5 days ... $175
DICTAPHONE OPR.—25% dictation, 5 days ... $180
STENO—1-girl office, N. E. loc. ... $195
10 TYPIST CLKS—18-21 ... $130-$150
TYPIST—File Clk., N. W. loc. ... $175
BURROUGHS Numerical Billing Mach. operator, 5 days ... $150
WOMAN'S Apparel Buyer, exp. in good mdse., sm. town near Atlanta ... $250-$300
WOMAN'S Apparel, saleslady, sm. town ... $150 plus comm.
For Immediate Results, Register With N. GAE DICKINSON
Atlanta's Only Exclusive Woman's Agency

**ACME EMPLOYMENT**
547 Hurt Bldg. MA. 7521

**Eloise Nagle Personnel**
OFFICE POSITION—Type, 40 wpm. downtown ... $150-$165
TYPIST—Accts. rec. clk., downtown ... $152
CLERK TYPIST—Good in figures, 18-25 ... $130
CASH CLERK—Good in figures, H. S. grad., 5-day ... $141
2 COLLEGE GIRLS for sales trainee position, Decatur or Atlanta ... $152
SEC.—Lovely office, 5-day ... $200-$225
SEC. TO ADV. MGR.—Age to 40 ... $200
BEGINNER SEC. or experienced, S. West, 5-day ... $173
219 HEALEY BLDG. WA. 7991

**National Employment Service**
525 FIRST NATIONAL BANK BLDG.
4 SECT'YS—Old estab. nat'l concern increasing branch office personnel. Good working cond., confid., 5-day ... $200-$250
SECT'Y—Age 30, free to travel by plane. A-1 opening. Salary $260 plus all exp.
EDIPHONE OPR.—Trained for claim examiner. Promotion to $225-$250. Starting salary ... $175
COMPTOMP. OPR.—N. Side, 5-day ... $175
TYPIST, GEN. OFC.—Age to 30, N. Side, 5-day ... $175
MRS. BRICE, MRS. BLANKENSHIP AT. 0614

BEGINNER STENO.—Good Co., 5 days, Northeast ... $165
STENO.—Adv., 5 days ... $200
SEC'Y.—5 days, S. E. ... $210
SEC'Y., MEDICAL—5 days ... $200
RECPT.—Learn PBX; H. S. grad ... $175
STOCK RECORD CLK.—Type; 5 da ... $150
ACCTS. PAYABLE CLERK—Lt. typing; 5 days ... $165
PBX TYPIST—Future ... $162.50
CLERK-TYPIST—5 days, future ... $200
HELEN BAILEY
822 Forsyth Bldg. CY. 1711

**A-1 EMPLOYMENT SERVICE**
STENO—5 day, d'town, 20-30 ... $200
5 STENOS—17 up ... $150-$217
CLERK-TYPIST—5 day, d'town ... $150
DICT. OPR.—5 day, d'town ... $175
CLERK-TYPIST—N. W., 5 day ... $165
GENERAL OFFICE—30-38, 5 day ... $200
CLERK-TYPIST—5 day, d'town ... $175
BURROUGHS BKKPR.—5 day ... $160
401 Peachtree Arcade

2 SECTR'Y—5 da., age 20-30 ... $175-$200
STENO-BKKPR.—Small off. ... $190-$200
3 TYPISTS-CLERKS ... $150
TYPIST—Acct. dept. ... $150-$160
CALCULATOR—5 da. ... $185
**BLACKWELL PERSONNEL**
1515 Candler Bldg., MA. 7020

COMPTOMETER GRAD.—Excel. co. ... $150
CLERK-TYPISTS—3 good jobs ... $150-$175
FILE CLERK—Exp. 5 day ... $165
SECT'Y.—1-girl d'town office, 35-hr. wk., age to 45 acceptable. Start ... $175
SECTY.—2 openings ... $210-$250
SOUTHERN EMPLOYMENT AGENCY
311 Forsyth Bldg. CY. 7541

PAYROLL CLK.-TYPIST, 5 days ... $175
STENO.—West End ... $150
TYPIST-CLK.—E. Pt., 5 days ... $130-$150
STENO.—3-day wk. ... $8 day
ACCURATE EMPLOYMENT SERVICE
Velma Hood, Manager
133 S. Main St., East Point (upstairs)

PLAXICO PERSONNEL—AT. 7591
INTERVIEWS 9 TO 3 OR BY APPT.
X-RAY TECH.—Will train in Lab. work ... $185-$210
RECPT.—10 a. m.-2:30 p. m. ... $80
STENO.—Lt. s'hand, 10th St. ... $150-$175
1145 PEACHTREE AT 14TH ST.

NIGHT CASHIER, restaurant.
22 WAITRESSES, immed. openings. Our FEE, one week's salary.
**C&S EMPLOYMENT EXCH.**
73½ Hunter St., S. W., LA. 0973

BKPR.—Exp., Decatur, 20-30 ... Open
5 TYPISTS—D'town, 5 da. ... $130-$150
603 Ga. Savings Bk. Bldg., P'tree-Broad
CALL LA. 7308 DAY, NIGHT OR SUNDAY
UNIVERSAL EMPLOYMENT SERVICE

AAA NATION WIDE
2 SECTYS.—S'hand, age to 35 ... $175-$195
DICTAPHONE OPR.—Age to 30 ... $175
207 GRANT BLDG. WA. 6112

STENO.-CLERK—Light shorthand, Spring Street, N. W. ... $200
WAITRESS ... $25 plus
737 W. P'TREE VE. 8053

**SARAH DARK PERSONNEL**
668 Grand Theater Bldg. LA. 1541
ROBERT JARRELL PERSONNEL
415 PEACHTREE ARCADE AL. 4833
HOTELS, CLUBS, INSTITUTIONAL JOBS
SPECIAL SERVICE BUREAU — HE. 7416
DIXIE EMPLOYMENT SERVICE
302 Volunteer Bldg. CY. 7814
MUTUAL PERSONNEL SERVICE
81½ FAIRLIE MA. 1763
ELOISE NAGLE PERSONNEL
219 Healey Bldg. WA. 7991
MEDICAL PLACEMENT SERVICE
768 Juniper St., N. E. AT. 8233
GREENLEAF PLACEMENT BUREAU
71½ Forsyth St. MA. 7800

### Instructions—Female 58

HOTELS CALL FOR TRAINED WOMEN
YOU CAN qualify for fine positions in hotels, clubs, housing and travel field. Nation-wide opportunities. Train in spare time at home. Placement service no extra cost. Write for free book. Lewis Hotel Training School. Desk W-763, Washington 7, D. C.

### Help Wanted—Male & Female 60

FASHION ARTIST. Thalhimer's, Richmond, Virginia, has an opening for a top-notch fashion artist. Flair and creative ability are essential. Only those with experience need apply. Send samples of art, and resume of experience to Advertising Manager, Thalhimer's Department Store, Richmond, 19, Virginia.

DRY CLEANING help. Markers, cleaners, pressers, checkers, spotter. Good pay. Master Cleaners, 881 Hemphill Ave., N. W.

### Help Wanted—Male & Female 60

ENVELOPE printing press feeder for night shift. Hours 3 p. m. to 1 a. m. Experience not necessary. Apply Mr. Guthman, Atlanta Envelope Co., 503 Stewart Ave., S. W.

### Teachers Wanted 61

7TH GRADE (So. Ga.); Comm. (Fla.); Math. (priv. school), $200-$250; Math. (Fla.); History, Biology (Ga.); $50 suppl.; Social Science (N. Ga.); Coach Science (Ga.); Home Ec. (Fla.); Industrial Arts (electricity, wood shop). Southern School Bureau, Watkins Bldg., Decatur, Ga. DE. 7886; DE. 6224 nights.

### Situations Wanted—Male 62

BUSINESS EXECUTIVE with more than 20 years' successful experience in MANAGEMENT, SALES, PRODUCTION, EXPEDITING OF MATERIAL and HANDLING of PRIME and SUB-CONTRACTS available for executive position with manufacturer or wholesale distributor in Atlanta. Have just liquidated investments outside Georgia and am financially able to make reasonable cash investment in good, sound company if desired. Highest type references furnished. Strictly confidential. Write C. H., 366, Journal-Constitution.

ACCOUNTING graduate, 26, desires accounting job uptown; 1½ years' accounting experience. Some fire insurance experience plus insurance schooling. DEarborn 2484, days.

EXPERIENCED MAN desires job as building custodian, maintenance or semi-trailer driving; draft exempt. Can furnish excellent references. Bray, ALpine 7148.

SALESMAN—Three years' experience, veteran, college graduate, now employed, desires change. Ga. territory preferred. WAlnut 3453, Mr. Hutcheson.

PART TIME WORK desired by reliable young man, between hours of 6:30 p. m. and midnight, Monday through Friday and week ends. MAin 8749.

FOREMAN, maintenance man, can handle instrument, layout buildings, all construction work, desires connection immediately. CAlhoun 7081.

COMBINATION jeweler and engraver desires change. 17 years' experience. References. B. C., 182, Journal-Constitution.

MANAGER apartment, experienced, wants job, resident manager. Garden type preferred. D. B., 38, Journal-Constitution.

CHAUFFEUR — Chauffeur-Companion — Chauffeur-Bodyguard. Free to travel. Age 44. Phone CYpress 6543 days.

QUALIFIED senior accountant can handle accounting and tax matters for additional firm. VErnon 8051.

29, 2 dependents, 5 years' general office and bookkeeping. 5-day week. Desire change. FAirfax 4949.

### Situations Wanted—Female 63

AVAILABLE FOR INTERVIEWS
TWO outstanding secretaries in middle twenties. Attractive, pleasing personalities. Excel. exp., 1 has 2 yrs. college and knowledge bkpg. Min. $200.
HELEN BAILEY PERSONNEL, CY. 1711

BUSINESS girl, accounting-machine bookkeeping background, varied experience, purchasing-credit-collections, etc.; accustomed meeting public. Composing letters, figure typist. VErnon 8903, ATwood 2022.

CAPABLE, married young lady, 36, with following experience desires position. Banking, insurance, finance, publicity, Dictaphone, some steno, payroll B. K. W. K., 74, Journal-Constitution.

MEDICAL secretary desires position, dictation, dictaphone, office assistant. Routine lab work. Available immediately. CRescent 3603.

BOOKKEEPER, payroll clerk, cashier, government reports made, fair typist, some shorthand, dependable, bondable. HEmlock 5729.

DESIRE to learn stock room work, order filling or cashier. Willing to learn any kind of job. MAin 9595, between 5 and 6. Mrs. Oglesby.

REFINED young woman wants job looking after 1 or 2 children, 5-day week. No cooking, please. Jeanette Anderson, Emma, Ga.

REFINED, settled lady with 3-year boy desires position as housekeeper. Live in. Salary. W. K., 84, Journal-Constitution.

MATURE, college graduate, shorthand, typing, desires part-time office work. N. S. CHerokee 2274 after 3 p. m.

EXPERIENCED bookkeeping machine operator. Light dictation. Southwest preferred. FAirfax 2160.

ACCURATE, speedy typist desires typing at home evenings. VErnon 2865 or ATwood 9075 nights.

CHRISTIAN woman desires position as practical nurse for lady. Live in home. DEarborn 0094.

EXPERIENCED typist desires home typing. Form letters or stencils preferred. FRanklin 1467.

EXPERT Stenographer-Ediphone operator desires permanent position. HEmlock 0988-J.

LADY for personnel, receptionist, typing work. Available immediately. MAin 8049.

TYPIST—General office work, some bookkeeping. DE. 1272, CR. 1535.

EXPERIENCED CLERK-TYPIST, file clerk, PBX operator. WAlnut 8473.

EXPERIENCED stenographer desires home typing. Call AMherst 2043.

PRACTICAL NURSE—Ten or twenty-hour duty. CHerokee 2614.

### Sit. Wanted F'male Emp. Agcy. 63A

STENO.-CLERK—Shorthand, 75 wds. per minute; typing, 50 wds. per minute; age 22. Start $150. Call VE. 8053.

### Help Wanted—Male (Col.) 64

**TAXICAB DRIVERS**
GOOD opportunity for reliable, settled men interested in permanent job. Ages 30 to 50. No cash deposit required for men with good records.
APPLY MR. WILLIAMS
LINCOLN CAB CO.
199 HOUSTON ST., N. E.

**CONSTRUCTION WORKERS**
AGE 20-40, must be physically fit. 5-day, 40-hour week. Hourly rate paid weekly. Full-time, permanent job. Free hospitalization, group life insurance. Paid vacation and other benefits. Apply Distribution Dept. Office, GAS CO., 1240 Caroline St., N. E., before 8 o'clock mornings.

EMORY UNIVERSITY needs male help in food handling, construction and janitorial fields. Must have good work record and experienced in chosen field. If interested contact in person Personnel Office, Emory University, Alabama Hall, or call DE. 1621, Ext. 366.

WANTED—LABORERS, NOT AFRAID OF WORK TO LEARN SEMISKILLED AND SKILLED JOBS INSIDE WORK. CHANCE FOR ADVANCEMENT. APPLY SOUTHERN WIRE & IRON WORKS, 641 MEMORIAL DR., S. E.

**20 CURB BOYS**
DAY OR NIGHT good tips. See chef before 11 a. m. or after 3 p. m. The Varsity, 61 North Avenue, N. W.

BOY or man with motorcycle for delivery work and help in dental laboratory. Must be neat in appearance. Oral Arts Dental Laboratory, 33½ Auburn Ave.

COMBINATION dishwasher and kitchen help, 12 noon till 9:30 p. m. Bonds Restaurant, 3076 Roswell Rd., Buckhead.

EXPERIENCED COOK and all-night clean-up dishwasher. Apply Savoy Restaurant, 109 Luckie St. No phone calls.

EXPERIENCED, sober man and wife janitor. Apartment furnished. Mr. Wallace, 408 Ponce de Leon.

WANTED—Experienced cook; also experienced pot washer. Apply Chef, Piedmont Hotel.

EXPERIENCED service station porter. Standard Oil Station, Ponce de Leon and Boulevard.

EXPERIENCED shoe finisher. Bailey's Shoe Shop, 142 Sycamore St., Decatur. DE. 0172.

BISHOP'S DRIVE-IN, 489 SPRING ST.—Wants 20 neat curb boys over 21. Good tips.

EXPERIENCED hotel bellboys. Hotel Southland, 825 Ponce de Leon, N. E.

WAGE hand, sharecropper, house, garden, wood. Mr. Storer, 329 Decatur Street.

RELIABLE boy for dog and cat hospital. Dr. Tucker, 382 Edgewood Ave., N. E.

DELIVERY BOY WANTED—16 or 17 years old. Apply 86 Pryor Street, S. W.

EXPERIENCED coal drivers. Atlantic Ice & Coal Co., Decatur, Ga.

SETTLED MAN for housework and drive car. HEmlock 1872.

WANTED—Bus boy. Emile's French Cafe, 87 Fairlie St.

WANTED—Porter. Apply Jim's Cafe, 117 Luckie St.

### Employment Agency—Male 64A

5 SERVICE STATION PORTERS $35-$50 WEEK
3 TRUCK DRIVERS, $40 WEEK
8 NORTH AVE., N. W. HE. 5723

I HAVE several jobs for truck drivers. Must know city, $40 wk. up. Age 35 or over. Apply 14 Wall St., downtown.

### Help Wanted—Female (Col.) 65

HOUSEKEEPER for business couple. Settled. Prefer woman with no husband, children or dependents. Must keep house spotlessly clean, look after 4-yr.-old child, 3 other children in school. Very little laundry. Hours 7:30 a. m. to 6 p. m.—off every Sat. and Sunday afternoon—off all day Sunday every other week. Complete responsibility for house. Salary $20 week and car fare. Apply in person after 4 p. m. 169 17th St., N. E. ride No. 10 P'tree-Ansley bus to 17th Street.

ONE wearing apparel girl and one girl to press overalls. Must be fast. Good pay. Hrs. 8:30 to 5:30, 5 days week. WA. 2838—Home LA. 0470.

COMBINATION dishwasher and kitchen help, 12 noon till 9:30 p. m. Bonds Restaurant, 3076 Roswell Rd., Buckhead.

WANT cook and general maid. Must be good cook. Adults 3 family. Other help. References required. VE. 4132.

EXPERIENCED shirt hand-finisher and folder. Apply Mac and Jac Hand Laundry, 527 Ponce de Leon Ave.

EXCELLENT cook. Live on premises. Have other help. Good salary. Health card and references. CHerokee 4643.

SETTLED WOMAN to do general housework for couple. Must live on place. HEmlock 1872.

MAID—7:30 to 1:30, 6 days, $10 weekly. Age limit 40. References, health card. VErnon 3209.

MAID for home and store (no cooking). 1032 Piedmont Avenue after 9:30 a. m.

LAUNDRY marker, experienced only. Phone Mr. Wade, CHerokee 8311.

A-1 MAID. Guest home. Reference. 33 11th Street, Northeast.

### Employment Agency—Female 65A

EXPERIENCED cook, maids, waitresses, salad, elevator operators, porters, stock room, warehousemen, 3 truck drivers needed. Call RA. 8718, 858½ Hunter, S. W. Acwood.

DOMESTIC HELP
**MRS. HOLLIDAY, AL. 8487**
(Operated by White)

WEST END EMPLOYMENT, FR. 3828
EXPERIENCED DOMESTIC HELP

DOMESTIC colored help. Call Eastside Employment Agency, ALpine 6065.

### Help Wtd.—Male & Female (Col.) 66

COOK, hotel exp. ... $30 wk.
BREAKFAST COOK, 6-3 ... $35 wk.
BARTENDER, exp. ... $40 wk.
PASTRY COOK (woman) ... $35 wk.
BUS BOY, exp. ... $22 wk.
PANTRY GIRLS ... $30 wk.
**HOTEL AND RESTAURANT EMPLOYMENT AGENCY**
44½ Marietta St., Room 229

CHEF and 2nd cook, hotel short order cook, woman cook, club $40. Pantry girl $30. Bus boys, dishwashers, hotel porters and house men.
C & S EMPLOYMENT EXCH.
73½ Hunter St., S. W. LA. 0973

COUPLE TO LIVE ON—Woman general housework and cooking, man, yard and housework, drive car. References required. Salary $120 to $190 month. CHerokee 3803.

COUPLE, to do farm work, $100 month. Good 3-room house. Electricity. 18 miles northeast of Atlanta. A. L., 177, Journal-Constitution.

WANTED—First-class spotter. Top pay. Apply before 9 o'clock. East Lake Cleaners, 650 East Lake Dr., Decatur.

CALL US for porters, maids, waitresses, chauffeurs, truck drivers, any type of work. 231 Auburn, N. E. AL. 8176.

DRY CLEANING HELP—Markers, cleaners, pressers, spotter. Good pay. Master Cleaners, 881 Hemphill Ave., N. W.

### Situations Wanted—Female (Col.) 68

MIDDLE-AGED woman wants maid work. Experienced. 77 Young St., S. E., Apartment 4.

EXPERIENCED NURSE-MAID—Five days a week. Recent ref. AMherst 9250. Annie.

MAID WANTS WORK FROM 10 TO 3. $3 PER DAY. CYPRESS 3941.

EXCELLENT maid for office, store or cafeteria work. WAlnut 2086.

REGISTERED nurse, day or night duty. Reference. RAymond 3936.

WOMAN wants general house day work. References. LAmar 3689.

GENERAL HELP wants 5 days week, 8 hours. CYpress 1487.

### Sit. Wtd. Female—Emp. Agcy. 68A

FOR practical nurses, companion nurses, maids and cooks, call HE. 5898.

### Sit. Wtd.—Male & Female (Col.) 69

WE FURNISH all kinds of help. For quick service, day of week. Bradley, AMherst 3965.

1,000 MEN and women avail. for all types of jobs in business and home. HE. 5898.

## FINANCIAL

### Business Opportunities 70

FOR SALE—Dry cleaning and laundry, completely equipped to give modern up-to-date service on both laundry and dry cleaning, now doing a gross business of $700 weekly. Two modern delivery trucks included in price at $6,000. Terms can be arranged. May be inspected at 1416 Oglethorpe St., Brunswick, Ga. Owner, K. T. Lemmond, can be reached at the above address by letter, or phone 50 and 259.

FOR SALE—Truck Terminal. On intersection of Federal highways 441 and 301, 333 feet on one, 221 on other; 400 feet paved entrance. Over 30,000 gallon average monthly. Bunk room, tiled showers and rest room. Restaurant. $55,000. Call or write Earl Freeman, Box 774, Ocala, Florida.

**ATTENTION DRUGGIST**
WHO are tired of punching the clock for the other fellow. I have several drug stores in good locations, ranging in price from $7,500 to $50,000. Terms can be arranged. Bill Stewart, AL. 3551.

BARGAINS—In Grocery Stores, Grills, Cafes, Filling Stations, Restaurants. In and out of Atlanta. Some easy terms.
**Southern Business Brokers**
509 Chamber of Commerce Bldg. Estd. 33 Yrs.

WANTED—Distributor for Georgia territory with $5,000 to $10,000 for an established electrical appliance, nationally known and advertised 15 years old, hottest deal in this country. E. X., 323, Journal-Constitution.

FOR SALE by owner. One of Atlanta's best Drive-In restaurants. North side, gross sales, $100,000 yearly. Owner re-called to service. Priced right. For further information write B. C., 86, Journal-Constitution.

**GOLF DRIVING RANGE**
N. S. doing nice business, old estb., lease, fully equipped and operating, $2,950. Sun. and eves. Call Jim Barfield, LA. 3575.

LONG LEASE—SKYWAY THEATER. Suburban Atlanta, 500 cushioned seats, air-conditioned, free parking. CA. 3171.

**SERVICE STATION**
15,000 GAL. MO., 10-yr. independent lease. Merchandise, equipment inventory approx. $6,000. Moon, EX. 5050.

AUTO alignment and wheel balancing shop; neat, clean and equipped with all modern equipment. Seller will stay with you 3 weeks. Price $1,950. RA. 2401, AM. 0870.

CAFE—BEER AND WINE
INDUSTRIAL section, open 6 da. wk. $2,000 cash, bal. easy payments. West Point Cafe, 645 Whitehall St., S. W.

OPENING for two young men wishing to learn shoe repairing in four months. Parks Shoe Shop, 70 Georgia Avenue, Southeast. See Mr. Gallimore.

FULLY equipped restaurant, cabins, lake full of fish. On north side of Atlanta on highway. Call VErnon 9342 between 4 p. m.-8 p. m.

WISH TO CONTACT person interested in financing $2,000 in used car business. Have excellent location. For details call ALpine 7146.

GROCERIES AND MEATS — Excellent business. Owner ill, will sacrifice. Days, RAymond 4135; nights, AMherst 7448.

DRIVE-IN cafe inside city limits on route 341, gas sales will pay rent. $1,500. D. P. McGriff, Jr., Hawkinsville, Ga.

RESTAURANT—Near City Hall. Long established. Over $100 daily sales. Easy to convert to Tea Room. MAin 5777.

MEN'S WEAR STORE, well located, low overhead; owner has other int. Call HEmlock 7349-J after six.

OFFER partnership in ladies' ready-to-wear or will sell. Alabama City. Col. George Deiter, CR. 8293.

CAFE, beer and wine. Business location. Week days, LAmar 9168; Sunday and night, EXchange 3251.

WOODWORKING plant, well equipped, close in. Reasonable rent. W. K., 80, Journal-Constitution.

WANTED—Active partner in growing super market. Small amount of cash required. Call DEarborn 3078.

GRILL FOR SALE OR RENT—Equipment furnished. Immediate possession. CAlhoun 9476.

TOURIST courts priced right. CH 3168, Wade Browne, Bkr., 316 P'tree ave., N. E.

GROCERY and meat market, for sale. Call ALpine 1388. Highest offer accepted.

5½-DAY restaurant, beer, $48,000 gross. $14,000. 38 Fifth Street, Northwest.

GARAGE and body shop equipped. Doraville, Georgia. Call CHamblee 3269.

GEORGIA AUTO COURT & GRILL
10 MI. S. Atlanta on U. S. 41

TO BUY or sell your business, call AMherst 8172, Kilgore.

### Business Opp. Wanted 71

HAVE CASH BUYERS FOR WELL ESTABLISHED AND PROFITABLE BUSINESS. STRICTLY CONFIDENTIAL. BARONREID & ASSOCIATES, P. O. BOX 104, STATION D, ATLANTA, GA.

EXPERIENCED OPERATOR wishes to lease downtown restaurant or hotel coffee shop, located anywhere. W. K., 173, Journal-Constitution.

### Money to Loan 72

**LOANS—CASH—MONEY**
SIGNATURE LOANS
FURNITURE LOANS
AUTOMOBILE LOANS
WHO IS ELIGIBLE?
LOANS are made to both men and women, single or married. Our service is for people in all walks of life and is flexible enough to meet most borrower's needs.
HOW YOU BORROW?
ON YOUR signature alone, or on such security as your furniture or your car.
LOANS TO FIT YOUR NEEDS
BORROW only the amount YOU need. $50, $75, $100, $300, $500 up to $1,000. You are not urged to borrow unnecessary amounts.
QUICK ACTION
BY PHONING first, everything is ready when you come in. If you prefer, visit our office in person. One-trip service.
AN APPLICATION DOES NOT OBLIGATE YOU IN ANY WAY FOR A LOAN
**EMPLOYEES LOAN & TRIFT CORP.**
35 MARIETTA, N. W. (OPEN ½ DAY SAT.) WA. 5169

**NEED MONEY TOMORROW?**
A Brand-New Loan Service!
Phone NORTH AMERICAN LOAN TONIGHT 'TIL ELEVEN
FROM 5 p. m. to 11 o'clock on weekdays; from 1 p. m. to 11 o'clock on weekends
PHONE CYPRESS 4040
TELL us how much you can use—pick up the cash tomorrow at the office near you. Get $50 TO $2,000 without co-makers. Of course, from 9 a. m. to 5 p. m. and until 1 on Saturdays you may call the individual office for our regular fast service.
**NORTH AMERICAN LOAN & THRIFT CO.**
3½ Edgewood Ave., N. E. "Right at 5 Points" CY. 2071
32 Broad St., S. W. "Broad and Alabama" CY. 1621
139½ Sycamore St., Decatur, Ga. "Over King Hardware" CR. 3884

### Money to Loan 72

**MONEY While You Wait**

AUTO LOANS

THE FASTEST and easiest way to get a loan is to borrow the money on your car. There is only one thing to do—park your car either in our lot or near our office, come in and show us proof of ownership. The entire transaction takes only a few minutes and you can drive away with the cash in your pocket. There is absolutely nothing else to it.

FURNITURE LOANS

BRING YOUR own list—you get the money immediately.

SIGNATURE LOANS

YOU CAN get up to $1,000 on your signature. Immediate cash.

OTHER LOANS

NO MATTER what type of loan you want, we make it a point to give you the money without delay.

REDUCE PAYMENT LOANS

WE WILL be glad to reduce present payments on any loan or obligation you now have, and give you additional cash besides.

GENERAL ACCEPTANCE CORPORATION
530 W. P'TREE ST., N. W. Tel. HEmlock 6100 FREE PARKING

**LOW COST LOANS! COMPARE THESE FIGURES!**

OUR total cost for loans is only $10 per $100 for 12 months, $15 per $100 for 18 months. You get your loan in cash, not a check! It pays to consolidate your debts with a cash loan here.

TOTAL COST FOR 12 MONTHS

| LOAN | Int. for 12 mos. | Cash You get | Monthly Payments |
|---|---|---|---|
| $100 | $10.00 | $90.00 | $8.33 |
| 200 | 20.00 | 180.00 | 16.70 |
| 500 | 50.00 | 450.00 | 41.67 |
| 800 | 80.00 | 720.00 | 66.67 |

TOTAL COST FOR 18 MONTHS

| LOAN | Int. for 18 mos. | Cash You get | Monthly Payments |
|---|---|---|---|
| $300 | $45.00 | $255.00 | $16.67 |
| 500 | 75.00 | 425.00 | 27.78 |
| 800 | 120.00 | 680.00 | 44.45 |
| 1,000 | 150.00 | 850.00 | 55.56 |

WE LEND on furniture, cars, endorsers, diamonds, etc. No investigation charge, no recording fee, no other charges of any kind!

Chas. R. HARTSFIELD, Inc.
61 POPLAR ST. LA. 8048 ½ Block From Old Post Office Between Forsyth and Broad Sts.

**CASH LOAN FOR YOU!**

BORROW your money the easy way, borrow from this bank. We have private booths that are designed for you. Our trained personnel will handle your loan with courtesy and confidence. All we request of you is your signature and your promise to pay.

YOU MAY BORROW $50 TO $2,500

ON YOUR signature, automobile, diamonds and other collateral you may have for security. "A Bank Loan is the Best Loan."

Southern Savings Bank
6 Pryor St., S. W. LA. 8681

**Car Payments Too High? REDUCE THEM NOW!**

WHY not let us re-finance your present car and make your present payments smaller. We have a simple loan plan, where if a person is working, he or she may borrow from $50 TO $2,500

ON his automobile. Your obligations are small. There is no red-tape involved. All you have to do is bring your car by and we will do the rest.

Plenty free parking
GULF FINANCE CO.
COR. PONCE DE LEON AND W. P'TREE Karl Gemes Mgr. VE. 6692

**QUICK CASH LOWER PAYMENTS**

IF YOU HAVE many bills and your payments are small but scattered all over town, then let us make you a loan so you can pay them all off and have only one small payment at our office.

LOANS $50 TO $1,500

ON FURNITURE, DIAMONDS, AUTOS, SIGNATURES and other collateral. Just stop by or phone today.

SOUTHERN DISCOUNT CO.
220 HEALEY BLDG., WA. 2756

**GET CASH TODAY THE SEABOARD WAY**

SIGNATURE — AUTOMOBILE FURNITURE!
Terms To Fit Your Income Come In Or Phone
SEABOARD Finance Company
13 Pryor St., S. W. WA. 5771

**FOUND**

A CONVENIENT way to solve money problems. Get $50 to $2,500 on auto or furniture, paid for or not. Small monthly payments. No co-signers, no delays.

WELFARE FINANCE CO.
341 Spring St., N. W., LA. 0221 DRIVE IN PARKING

**5% AUTO FINANCING**

GUARANTEED SAVINGS IN TIME, MONEY AND RED TAPE ON THE PURCHASE OF YOUR NEW CAR OR THE REFINANCING OF YOUR PRESENT CAR. CALL ME FOR COMPLETE INFORMATION.

HAROLD BEASLEY
AL. 3155 EX. 2716 (Nite)

**EMERGENCY LOANS $50 to $2,500**

WE SPECIALIZE IN QUICK SIGNATURE LOANS
Local Loan & Thrift Corp.
72 Forsyth St., N. W. AL. 7631

LOANS $10 TO $2,000
COMMUNITY LOAN & INVESTMENT CO. 218 Grant Bldg. WA. 2046 Three Other Atlanta Offices

Loans Up to $2,500
MUTUAL FINANCE & ACCEPTANCE CORP. 12 Auburn Avenue, N. E. Telephone CYpress 0422

VICTORY LOAN CO. 284 Spring St., N. W. LA. 6841

QUICK auto loans, front-door parking at Midland Finance, 214 Spring St., N. W.

AUTO LOANS—AL. 0795 Delta Loan Corp., 332 Whitehall St., S. W.

EVERY purpose loans. FULTON LOAN & THRIFT CO., 245 P'tree Arcade.

UNIVERSAL AUTO FINANCE CO. 197 Spring St. LA. 0681

### Loans on Real Estate 75

$350 TO $2,000 to loan as first mortgage to buy, build, enlarge, repair or improve home within 15 miles of Atlanta. 4% to 6% interest; no commission. Repayable in 60 or more flat monthly notes. Write C. A. Ruggles, 167 Howard Street, Northeast, Atlanta.

**COULD YOU USE CASH?**

I WILL buy your 2nd and 1st mortgage real estate notes. Mr. Peevy. CH. 1229

FUNDS AVAILABLE FIRST AND SECOND MORTGAGES EMPIRE REALTY & MORTGAGE CO. 304 PEACHTREE ST. MA. 6000

REFINANCE, buy, repair, consolidate debts. Free appraisals. Standard Fed. Savings & Loan Assn., Grant Bldg., 48 Broad St., N. W., MA. 6619.

IMMEDIATE answer on all applications on R. E. LOANS; most reas. Rates easy. GEO. A. CAMPBELL, MAIN 6938. 802 GRANT BLDG.

GI-FHA—CONVENTIONAL LOANS JEFFERSON MORTGAGE CORP. 1110 Standard Bldg. WA. 0814.

FIRST AND SECOND mort. loans improved properties Fulton-DeKalb. E. A. Haas, 22 Marietta, WA. 3901.

LOANS, REAL ESTATE, INSURANCE MILLER-TERRELL CO. CY. 1808

## LIVESTOCK-POULTRY

### Livestock

**SPECIAL SALE WEDNESDAY, OCT. 11, 1 O'CLOCK**

DON'T FORGET MY SALE

ALL cows are here for you to examine before auction. I think they are the best group of cows I have seen together at any time. At my last sale the buyers said they were the best group they had seen in anybody's sale, and I want you to know these are still better.

I HAVE 50 head of Canadian Holstein, mostly first and second-calf heifers weighing 1,300-1,500 lbs., and are some of the heaviest producing milch cows anywhere.

I TOLD my shipper to buy cows that would please anybody and this he has done.

50 HEAD large Mississippi Jersey cows and Michigan Guernseys weighing 1,000-1,300 lbs., some with calves by side and we are milking better than 5 gallons milk per day from them.

I INVITE you to come before the sale and see these outstanding cows. All cows in sale are shipped (as I have found they are the kind that pay off) with exception of a few which I will tell you about when they enter the ring.

DAN AUSTIN JR.
584 AUSTIN DR., RT. 2, DECATUR, GA. DE. 4976

TWO CATTLE SALES WEEKLY TUESDAYS AND THURSDAYS RAGSDALE-LAWHON COMMISSION CO NATIONAL STOCKYARDS ATLANTA

**32 PIGS**

POLAND CHINA crossed with Yorkshire. 8 to 10 weeks old. Roswell 3122.

BUY CALVES, beef cattle, hogs, sheep, lambs. Also do light hauling. Moore, VE. 3607.

40 DAIRY cows, Holsteins, Jerseys and Guernseys. Fresh and springers. Selling on account of health. Chamblee 4530.

REMEMBER DAN AUSTIN'S SPECIAL CATTLE AUCTION SALE Wednesday, Oct. 11, 1 o'clock. DE. 4976.

### Poultry

IF YOU want good chicks at the most reasonable prices, remember Georgia State Hatchery. Come in or write for circular.

GEORGIA STATE HATCHERY 128 Forsyth St., S. W. Atlanta, Ga. WA. 7114

FREE Customer parking for chicks, feed and supplies. Phone CY. 4883.

DURR-SCHAFFNER HATCHERY Box J, 209 Peters St., S. W. Atlanta, Ga.

QUALITY chicks at extra lower prices BLUE RIBBON HATCHERY 218 Forsyth St., S. W. MA. 1271

### Dogs and Puppies

PREMIUM QUALITY, pedigreed Cocker Spaniels, 6 weeks old, wormed, litter registered, blonde, 3 females, 2 males. McKenzie, 1057 Lakewood Ave., S. E., Apt. 3, behind Arrow Shirt Factory. Fairfax 5061 days.

COCKERS, collies, shepherds, $20 up; spitz, Scotties, Pekingese, fox, rat, toy terriers, Chihuahuas, Poms, police, wires, Bostons. 466 Ridgecrest Rd., DE. 0392

POINTER pups, 4 mos. old, sired by field trial winner. Arthur Huie, Jonesboro, phone 2738.

PUPPIES for HOME PETS. AL. 0411

PUPPYTOWN, Forsyth and Trinity, S. W.

REGISTERED Boxer puppies, four months old. Championship stock. CHerokee 8336.

COCKERS—Fine registered puppies; also stud service and boarders. RAymond 4992.

Boston Terriers, DI. 2911

THREE BLACK COCKERS, female, 2½ months old. Cheap. AMherst 4130.

GERMAN Shepherd (police) female puppies. Purebred, $20. DEarborn 6113.

### Cats, Kittens, Pets, Game

THOROUGHBRED RED PERSIAN MALE KITTENS. RAYMOND 1743.

WISH kind home for 2 male cats. Free. CHerokee 2940.

### Feed and Supplies

DOG feed, supplies and furnishings. Hastings' Kennel Shop, 93 Forsyth St., S.W., 434 Marietta St., N. W. Phone WA. 9464.

BABY CHIX AND PRATT'S FEEDS. COTTONGIM SEED CO., 87 BROAD ST.

## MISCELLANEOUS

### For Sale—Miscellaneous 82

**90-LB. ROOFING $2.60 PER ROLL**

BRICK SIDING $3.75 PER SQ. 210-lb. Shingles, $5.95 Per Square PAINT, $1.95 PER GALLON SASH, DOORS, PLUMBING

JACOBS SALES CO.
WA. 2876 45 Decatur St. WA. 9538

ONE SPEED QUEEN IRONER—(Floor model) Was $179.95. Now ....$124.95
ONE FRIGIDAIRE WATER HEATER—32 gal. (Floor model) Was $125.75, now ....$99.75
ONE BENDIX "PHANTOM DIAL" RADIO, was $69.95 now ....$42.95
ONE BENDIX RADIO COMBINATION (used). Was $159.95, now ....$109.95

HIGH'S
WHITEHALL AT HUNTER WA. 8681

**PLUMBING FIXTURES PIPE—APPLIANCES**

FACTORY SECONDS AND RECONDITIONED COMPARE OUR PRICES
BARGAIN SHED
268-270 DECATUR ST. AL. 8755

**NEW PLUMBING BARGAINS**

TOILET TANK AND BOWL SET (GUARANTEED) ....$19.95
SINKS, from ....$3.95
WASH BASINS, from ....$8.95
BATH SETS, 3 pieces, tub, wash basin, commode, with faucets, strainers, trap, etc., from ....$94.94
BUILDERS HARDWARE CO. 162 Decatur St. MA. 9814

**WRECKING**

TWO fine buildings, all materials for sale. Doors, windows, sheathing, siding, flooring, framing, 2x4s, 6s, 8s, 10s and 12s various lengths. Gutters, mantels, stairways, plumbing and electrical supplies. 490 Whitehall, S. W. LAmar 5742.

USED Westinghouse electric range $39; used electric refrigerator, as is $10; restaurant coal and wood range $75; battery fence charger $5; one new Easy ironer $179 reduced to $119; one new 10-gallon hot water heater, 110 volt $39. 271 Marietta St., dealer.

TWO 12-foot Warren seafood and poultry cases with compressor and coils; one York flake-ice machine; one Model 350 food freezer; one Toledo meat scales; one National cash register; one Pickwick chicken picker. John N. Glover, 1304 Fifth Ave., Albany, Ga.

**TIP FROM ISENGOR**

THE new 10% tax on television goes on Nov. 1. We have complete stock of RCA from $189.95. See us before buying. 529 Peachtree. AT. 4422.

NEW Bath Sets—Blue, green, white, pinks, all sizes. Water heaters, USED. Leg and built-in tubs, lav., pinks. We do plumbing and connect gas heaters and ranges. Superior Plumbing, 463 Peachtree. VE. 1689.

MARLIN 39-A, list $57.95, $35; Colt Woodsman, new, list $70, $60; Winchester pump, Model 12, $60; Colt .32, $35; 12-gauge double-barrel, $25; Philco Television 702, $100. CHerokee 5438.

GONE OUT OF BUSINESS

NEW grocery. Sanitary scales. Also electric Coca-Cola cooler in brand-new condition. CAlhoun 0949, from 8 a. m. to 12 noon.

PLYWOOD— ALL KINDS

BOAT PLYWOOD, 14 and 16-ft. lengths. WILLINGHAM LUMBER CO. 2114 Piedmont Rd. VE. 8357

TARGET PISTOL—New Smith & Wesson K-22 target revolver and holster. $55. Sgt. Todd. ATwood 6331, extension 304-8-4. After 4 call Marietta 2084-J.

LINOLEUM, plastic sink tops and cabinet doors. Different sizes. Rejects. Good values, cheap. Del Mar Cabinet Co., 2865 Gordon rd., S. W.

NEW ½ H. P. Jet well pump, $70. Will install for reasonable price. Also do pump repairs cheap. CAlhoun 0753 or FAirfax 3823.

CASH REGISTERS bought, sold, repaired. ADDING MACHINES, new and used. H. B. NASH, INC., 90 S. PRYOR, MA. 1742

OIL FLOOR FURNACE, used one season, 50,000 b. t. u., reasonable. Fairfax 1442 Sunday all day; week days after 6 p. m.

ISENGOR will trade your good used cameras and photographic equipment for television. 529 Peachtree. ATwood 4422.

COMPLETE 1950 Lionel and H-O model. R. R. equipment. Planes and accessories. Isengor Camera Exchange. 529 P'tree.

PHILLIPS SEWING MACHINE CO. RENT, SELL, REPAIR, BUY 184 Whitehall, S. W. WA. 9635

MOSLER SAFES. Delivery from Atlanta stock. HORNE DESK AND FIXTURE CO., 57 Pryor St., N. E. WAlnut 1463.

BARTELL'S ARMY STORE TENTS, COTS, TARPAULINS. ALL KINDS HARNESS, SADDLES. 97 S. Pryor. AL. 0377.

**SHOTGUN**

12-GAUGE. New. $45. DE. 4288.

PRACTICALLY new Cumming's ½-inch Drill, $28; Gibson mandolin, $15. B. M. Cox, Smyrna. Phone 389-M-2.

RESTAURANT equipment of all kinds. Fixture Sales Co. New location, 321 Edgewood, S. E. WA. 2469.

TENTS and Tarpaulins. All kinds Army and Navy surplus. United Supply Co., 435 W. Peachtree. WA. 3239.

$419.95 USED Admiral Television combination. $249.95. GATE CITY FURNITURE CO., 163 Whitehall.

DOORS, sash, pipe, good brick, garbage, barrels or anything else. Give us a call. City Coal Co., LA. 4561.

KEYSTONE 16-millimeter projector, Model K-160, 30x40 screen, 16-mm. film of Florida. ATwood 3369.

ECONOCOL STOKER—All controls, clock, good condition, $50. 1142 Briarcliff Place, Northeast.

CONVERTED oil furnace with 500-gallon tank in perfect condition. $250. CYpress 1729.

SINGER ELECT. PORT. FOR RENT, $5. BERNARD BERGER, DEALER. LA. 6247.

SEWING mch. rented, $4.50 and rep. Elec. mtrs installed. RA. 2697. J. L. Chaffin.

20-GAUGE Winchester Pump, 1 year old, $65. W. K. 159, Journal-Constitution.

$30 ROLLFAST Girls' Bicycle ....$19.95 SOUTHERN FURN. CO., 165 W'hall

NEW-USED fixtures. Hotel & Restaurant Supply Co., 382 W. P'tree. WA. 7451.

NEW-USED refrig. equip. for every need. Superior Refrigeration Co. HE. 3422.

FREE—Oak shavings. M. Wold Flooring Co., Lawrence Ave., East Point, Ga.

PLUMBING supplies, new and used. Trader Ralph's, Buford Hwy., Duluth, Ga.

PULVERIZED Chicken manure for lawns, gardens. Bushel, load. DIxie 6024.

ABOUT 40 acres fine corn, ready to pull. Hugh Richardson, CHerokee 1400.

GOOD used clothing and shoes; wholesale and retail. 14 Ga. Ave., S. E.

FOR QUICK service on all photographic supplies, call Frye's Foto Shop.

BASSINETTE, play pen, Taylor-Tot bathinette, $30. FRanklin 1837.

REALISTIC perm. wave machine, 34 heaters, new, $100. AM. 2302.

45,000 BTU gas circulator, $60. 3000 Memorial Drive, Southeast.

OIL floor furnace, $60. 536 Ashburton Ave., Decatur.

### Household Goods 83

CLOSE OUT OF APPLIANCES

1 8-CU.-FT. de luxe Hotpoint refrigerator with butter conditioner, reg. $369.95, reduced to $269.95.
1 DE LUXE gas range with light and timer, reg. $129.95, reduced to $99.95.
1 WB 1-144 40-GAL. dbl. unit type Hotpoint elec. water heater, reg. $139.95, reduced to $109.95.
1 WRINGER-type Easy washer, reg. $129.95, reduced to $99.95.
HOTPOINT wall and base cabinets reduced 25%.
REGULAR terms with no trade-ins.
STONER'S HARDWARE, AM. 7114 Sun. and Evenings, RA. 5862

**Guaranteed, Reconditioned**
Refrigerators, Ranges, Washers
WHARTON APPLIANCE CO.
1719 Lakewood Ave., S. E. AL. 6389

WESTERN Auto Supply Co. has for sale several demonstrator, floor display and repossessed appliances at sacrifice prices.

1 2J6100 Electric range ....$159.50
1 2J4021 Thor automatic ironers ea. $69.50
1 2J3025 Wringer-type washer ....$59.50
1 2J3031 Deluxe wringer type washer $99.50
5 Oil cook stoves, each ....$12.50
5 Oil circulators, 70,000-75,000 BTU, each ....$54.50

WESTERN AUTO STORE
280 P'TREE ST., N. E.
CY. 6264 WA. 8550 WA. 8551

**HOME SOLD**

FURNITURE of all kinds, including bedroom, dining room and porch. Modern gas stove, large Kelvinator, GE washing mch., radiant heaters and many odd pieces from large house. No dealers. 1117 West Peachtree, N. E.

WORTHWHILE CASH DISCOUNTS HERE Chests, Robes, Chairs, Rugs, Bedding. LARGE SELECTION BEDROOM SUITES Mirrors, Lamps, Heaters ATLANTA FURNITURE CO. (Est. 1919) 152 Whitehall St., S. W. WAlnut 9295

**USED APPLIANCES**

BEST BUYS in town in Refrigerators, Ranges and Television. APPLIANCE SALES & SERVICE CO. 2997 Peachtree Rd., N. E. EX. 1323

HOOVER SPECIALS—Rebuilt by Hoover factory, 1-yr. guarantee, $34.95. Also Frigidaires, ranges, water heaters, Maytag, Speed Queen washers and television. Immed. delivery. RHODES FURNITURE CO., P'tree at Harris. WA. 7101.

REMOVAL SALE

ALL pictures, lamps, mirrors, furniture, rugs, linoleum greatly reduced. Bargains in fabric and carpet remnants. Homestead House, 3188 Roswell Road (Buckhead). EXchange 1529.

SPECIAL—Queen Ironer. Regular size. Slightly used, special $80.

EUBANKS APPLIANCE CO.
604 N. Main St., East Point. CA. 8824

30-GALLON hot water tank; Rudd gas water heater; Roper gas range; circulator gas heater, small; Coolerator ice box, good condition, reasonable. RAymond 8523.

TRADE in your old refrigerator, stove and washing machine on new ones. Also have TV sets. Terms. W. C. Guthrie Furniture Exchange, 1518 DeKalb Ave., Northeast.

Consolidating Furniture Store

CASH bargains and great reduction. A. C. White Transfer & Storage Co. 301 Edgewood Ave. MA. 1888.

BUY quality furniture, savings to 50% through our factory buying. Televisions, ref., ranges and washers. Dogwood Furn. Stores, 2225 Buford Hwy. EX. 4324.

ELECTRIC REF. ....$65.00
GAS STOVE, TABLE TOP ....$47.50
LITTLE FIVE POINTS FURNITURE CO. 437 Seminole Ave., N. E. AL. 8943

SEWING MACHINE, USED ....$29.95
2-PC. LIV. RM. SUITE, USED ....$45.00
ELEC. STOVE, USED ....$25.00
SOUTHERN SALES CO. CY. 1237

G. E. refrigerator in excellent condition, guaranteed, $64.75. Terms if desired. ADVANCED REFRIGERATION, INC. 350 P'tree WA. 5544

MAHG. drop-leaf table, elec. stove, din. rm. suite, 2 bedrm. suites, 2 chests of drawers, twin beds, chrome brkfst. set, sofa-chair. Podhouser Co., AT. 1074.

MAGIC CHEF RANGES

NEW, never been used, latest model, heat control, pilot light in oven. Only 2 for sale. $149.50 each. DE. 1387.

TWIN-BED bedroom suite, 10-piece mahogany dining room suite, three 9x12 rugs, other items. 35 Prescott St., N. E. HEmlock 2904-J.

CARPETS AND RUGS

LET floor covering specialists handle your rug and carpet needs. Rabern-Nash Co., CRescent 6438.

BEDROOM suite; table model Philco radio-combination and Upright piano, good condition. HEmlock 2119-J after 6:30 p. m.

6x9 RUG $7.95; cab. base $12.95; 8x11 rose rug $39.95; pine chest drawers $29.95; sectional bookcase $24.75. P'tree Furn., VE. 2537.

ELECTRIC frigidaire stove, 3 burners, deep cooker, large oven, 40 inch model. Good buy. CHerokee 4390; 3 p. m. to 8 p. m.

UP TO $100 allowances on your old washer on new Maytag, Easy, G-E, Bendix. BOB SHELLEY, 273 P'tree, N. W., CY. 6311

SERVEL 8-FT. GAS REFRIGERATOR. Perfect condition, 1-3 today's cost. See in operation. Original owner. VErnon 9919.

GOOD USED WASHERS ....$24.95 UP DEAN MARTIN APPLIANCE CO. AT. 2114 517 Ponce de Leon RA. 9786

KENMORE gas range, Easy Spin Dryer washer, chrome dinette set—all like new. EXchange 3587 after 6:30.

SPECIAL, only 3 left. New Hotpoint apartment size electric ranges. Bargain prices. Call Mrs. Gibson, ALpine 3411.

9-PIECE new, Duncan Phyfe dining room suite. Original cost $350. Sacrifice, $250. Owner moving. AMherst 9357.

GAS table-top stove, excellent condition. Also old model G. E. refrigerator. Very reasonable. CHerokee 1885.

8-FOOT Servel refrigerator, good condition, $100. Magic Chef stove looks like new, $100. CHerokee 7409.

WALNUT dining room suite, nine pieces, excellent condition and 3-piece table pad, $195. CRescent 6369.

BEAUTIFUL modern furniture, sectional and blond leather-top tables. Make offer. HEmlock 3775-W.

PRACTICALLY new play pen, Formica top dinette set; Philco 7-inch TV set. Reasonable. FRanklin 3025.

DINING TABLE and six chairs, $40; Kresky oil furnace, 300-gallon tank, $180. CRescent 7383.

PAIR cornices 45 inches; hook rug 5x4; matching twin bed spreads and curtains. ATwood 2866.

EXCEPTIONAL value. Living room and bedroom furniture and studio set. EXchange 4932.

SACRIFICE—Maple bedroom suite. Three-piece maple living room suite. HEmlock 6205-M.

LATE MODEL 6-FT. FRIGIDAIRE. GOOD CONDITION. $150. OWNER. ATwood 5871.

7-FOOT G. E. Refrigerator, good condition, $60. MAin 7321. 678 Willoughby Way.

9-PC. walnut dining rm suite ....$125 WOODSIDE STORAGE AL. 5896

G. E. REFRIGERATOR ....$39.95 KIMBROUGH FURN. MART WA. 9250

NEW GAS STOVE, $59.95 CASH MAULDIN RADIO, 646 BOULEVARD, N. E.

SPEED QUEEN washing machine. Automatic pump. Perfect condition. MA. 0011.

8-PC. USED dining rm. suite ....$60 COOPER FURN. CO., 171 W'hall. MA. 0440

KELVINATOR refrigerator, 6 foot. Excellent condition, $45. DEarborn 3652.

APARTMENT SIZE MAGIC CHEF STOVE with table top, $45. DEarborn 9458.

HOTPOINT electric stove, 3½ years old, good condition, $100. CHerokee 5941.

SACRIFICE new furniture for 4-room apartment. Podhouser Co., AT. 1074.

LARGE Florence oil heater, two burner. Good condition, $17. Cypress 3395.

LIVING ROOM, bedroom, dinette, furniture. VErnon 9449 after 6:30 p. m.

LEAVING city. Must sell furniture. ATwood 4847. Call before 5 p. m.

ROPER Gas Range, $20; lift-top ref. Baby carriage. Hardy, CR. 1548.

G.-E. washing machine, spin-drier, excellent condition. CRescent 6161.

1948 WESTINGHOUSE 9-foot refrigerator, like new, $125. ATwood 9496.

COAL circulator and ½-ton coal, cheap. Crochet bedspread. MAin 5070.

1948 Super deluxe electric range; excellent condition. Call CHerokee 9962.

USED Westinghouse range in good condition. $40. Call VErnon 7051.

GAS RANGE, table top; excellent condition. Bargain. CAlhoun 4275.

LARGE circulating coal heater. Cabinet style. Reasonable. DIxie 1267.

BENDIX automatic washer; bolt down type. $100. CAlhoun 7393.

7-FT. FRIGIDAIRE, $75 CRescent 5315

FINE mahogany kneehole desk in new condition. $50. Call CH. 0797.

OIL CIRCULATOR, 50,000 BTU, AND 2 TANKS. CYPRESS 2056.

7-PIECE walnut dining suite, $100; sofa, $15. DEarborn 3905.

NEW domestic de luxe sewing machine. Sacrifice. VE. 3334.

BIG wool G. E. blanket. Practically new. Cheap. EMerson 3876.

FRIGIDAIRE, 4-foot, good condition, $50. CRescent 5070.

ALMOST NEW brick lined heater, $25. VErnon 8704.

### Diamonds and Jewelry 84

NO. 1859—LADY'S DIAMOND RING. Contains fiery blue-white quality center diamond with 4 matched quality side diamonds; 1¾ carats in diamonds. Neat fishtail styled setting. Valued at $850.

SPECIAL, $475

WRITE for free catalog of diamond values. DIAMONDS sent to banks for inspection at no extra cost or obligation.

CITIZENS JEWELRY CO.
195 MITCHELL ST. WA. 7911

LOAN FORECLOSURE—Unusual ring with 3 genuine garnets weighing approx. 8 carats and 45 French cut diamonds. Would retail for $225.

TO LIQUIDATE, $144
JEFFERSON LOAN SOC.
8 Auburn Ave.

TRADE — ¾-carat diamond 32nd degree Masonic ring for car with good transportation. 1940 or 1941 model. Chamblee 4745, after 6 p. m.

PLATINUM channel wedding band, containing 9 full-cut diamonds. VE. 4348.

### Antiques 86

**AUCTION**

THURSDAY, OCTOBER 12, 7:30 P. M.
FRIDAY, OCTOBER 13, 7:30 P. M.
Atlanta Auction Gallery
898 W. Peachtree D. W. Kichline

A FINE and large collection of gifts in porcelain and silver. Fanny Revson Antiques, 573 Peachtree, N. E. VE. 6122.

CHESTS—Cherry, $70; solid mahogany, $75; walnut cor. cupboard, $125. Other values. 406 Lawton. RA. 6820.

SILVER TEA service. Neissen bowl and vase. Miscellaneous pieces. DEarborn 2652.

DECATUR ANTIQUE SHOP 541 Church Street Good Buys

FOR BEST antique buys try BEST BARGAIN HOUSE, 480 Whitehall.

### Radio and Television 88

IMMEDIATE DELIVERY, Zenith, Capehart, Bendix TV. 18 months to pay. We trade for small sets. PAT MURPHEY, INC., P'tree at 12th. VE. 3488.

DUMONT, RCA Victor, Zenith, Philco, Motorola. Sales and Service. WA. 3774. BAMES, INC. 80 BROAD ST., N. W.

MUST SELL brand-new 16-inch Mitchell television consolette. Will sacrifice for $260. Call ATwood 2862, between 8 and 5.

ADMIRAL 10-inch television console. Perfect condition, $110. Dixie 6989.

ADMIRAL 12½" console, perfect condition, $179.95. EVergreen 1465.

WILCOX-GAY recordio. Like new, $75. HEmlock 6643.

### Musical Merchandise 90

**UKULELES**

REGAL ....$4.95
"ISLANDER" PLASTIC ....5.95
GRETCH ....7.95
ROY SMECK ....9.95
TENOR UKE ....9.95
TENOR UKE ....10.95
TEMPO UKE ....11.95

CABLE PIANO COMPANY
235 Peachtree St., N. E.

**New 1950 Spinet $395**

Three High-Grade Baby Grands $695—$995—$1,095 Student Practice Piano $125

BASKETTE PIANO CO.
52 PRYOR ST., N. E. ATLANTA, GA.

HIGH GRADE SPINET AND CONSOLE PIANOS 20% DISCOUNT FOR CASH ONLY 4 TO OFFER
H. S. DEAL, 493 EAST AVE., N. E. MA. 5880

GOOD REBUILT PIANOS $75, $100, $125 and Up
H. S. DEAL, 493 East Ave., N. E. MA. 5880

WILL store piano for use of same. Excellent care in warm, dry surroundings. References. DEarborn 2278.

HIGHEST cash prices paid for any musical instrument. Citizens Music Shop, 195 Mitchell. WA. 0043.

BABY GRAND piano, modern size. Perfect condition, $568 cash. MA. 5250.

### Machinery and Tools 91

MALL CHAIN SAWS
Cut Fast, Dependable, Lightweight
24" Chain Saw, $368—24" Bow Saw, $389
New Saws, Parts and Service
SMITH CHAIN SAW CO. 144 Edgewood ave., Atlanta, CY. 6776
Sand Bar Ferry Road, Augusta, 42158
DUREN CHAIN SAW CO. 312½ N Toombs, Valdosta, Phone 3819

PORTER—CABLE SAWS FLOOR SANDERS—BELT SANDERS SALES AND SERVICE
Boice-Crane woodworking machines. Stanley-Carter Routers. Elec. Planes
CUMMINS MACHINERY CO. 194 COURTLAND ST. LA. 6684

MALL SAWS PARTS AND SERVICE
MODEL 60, 2-inch cut ....$54.95
MODEL 87, 2½-inch cut ....$73.95
Other sizes available, extra blades.
SMITH CHAIN SAW COMPANY 144 Edgewood Avenue CY. 6776

"JAY BEE" hammer mills, batch mixers, molasses mixers, magnets, electric motors and mill supplies. FARM EQUIPMENT EXCHANGE, INC. 10 BRADY AVE., N. W. AT. 5716 NATIONAL STOCK YARDS

FOR SALE, MOTORS

LARGE assortment new and rewound motors. Sizes ½-3-hp. Prices reasonable. ARMSTRONG MACHINERY CO., AT. 1631

20-HORSE Pacific boiler, 3 years old. Stack, tank and oil burner. Reasonably priced. Call anytime. CA. 0066 or FA. 2156.

PORTABLE TOOLS—MACHINERY AMERICAN MACHINERY SUPPLY CO. 122 FORSYTH ST., S. W. WA. 5489

54-INCH, 16-gauge Niagara shear; 8-ft., 18-gauge Chicago break. Good condition. $400. R. C. 182, Journal-Constitution.

COMPLETE 4 sixty saw aluminum gin, 100-horsepower motor. E. L. Stowers, Box 180, Tucker, Ga.

AIR COMPRESSORS and pavement breakers for rent. AAA Welding Co., AT. 4941.

ALL TYPES of welding equipment for rent. AAA Welding Co., AT. 4941

### Building Materials 92

**IMMEDIATE DELIVERY UNLIMITED QUANTITIES**

ALL SIZES
18-GAUGE Prime Coated "ONE-DER" Steel door frames. Economical to Buy and to Install.
ATLANTA LUMBER COMPANY 319 Walker St., S. W. MAin 0038

**CONCRETE BLOCKS**

P&A Precast Concrete Joists Mortar Mix Crushed Stone for Driveways Immediate Delivery
BUILDERS' CONCRETE PRODUCTS Chamblee, Ga. CHerokee 4688

**WRECKING 414 PONCE DE LEON**

GOOD used building materials for sale, plbg. and elec. fixtures, doors, windows, flooring, framing, etc. W. E. Jeffares.

WRECKING 476 MARIETTA ST.

USED sheathing, framing, and timbers 36 ft. long, steel beams 40-ft. long, fire escapes, pipe and brick.

CONTINENTAL WRECKING CORP. Job Phone, LA. 8729 Off., CA. 0681

**NAILS—NAILS**

8D, 10D, 16D; available for immediate delivery. Call VErnon 3268, AMherst 0689.

SAVE MONEY ON HIGH-GRADE new lumber and building materials. WILLINGHAM LUMBER CO. VE. 8357 2114 PIEDMONT RD.

FOR SALE—9 steel sash, center piece to open, 4 ft. 3" wide, 7 ft. high, with 12"x18" glass, and a few odd ones. Write P. O. Box 1071, Albany, Ga.

ALL GRADES hardwood flooring. Furnished, laid, sanded and finished. Rowell Flooring Corp., 863 Lee St., S. W. FR. 3086.

WANTED—20,000 extra good, used brick. GEISSLER, AT. 7544 days, CH. 8710 nights.

SAND, crushed stone, bldg. stone, cinders. Call FA. 3459 any time. Dump truck del.

### Office Equipment, Typewriters 97

USED Magic Margin Royal typewriters, thoroughly reconditioned, from $84.50 up. New Royal portable typewriters, $74.50 up. Durrette's, 565 P'tree. AT. 3846.

TYPEWRITERS ADDING MACHINES SOLD—RENTED—REPAIRED MINTON-JONES CO. CA. 0633

SLIGHTLY USED, perfect condition Mimeograph machine, $39; water cooler (no plumbing required), $85. 426 W. P'tree, AL. 0503.

USED adding machines, cash registers. Cheap. See at 686 Spring St., N. W. Call Owens, AT. 7331.

A. B. DICK, MIMEOGRAPHS NEW AND RE-BUILT. MIMEOGRAPH CO., 318 P'TREE, WA. 1608.

SPEED-O-PRINT—New and used stencil duplicators. F. G. Bernal Co. WA. 1828.

TYPEWRITERS FOR RENT OR SALE. A. E. LUKE, 120 Forsyth, S. W. LA. 1396.

OFFICE machines sold, bought, repaired, rented. Deans Co., 25 S. Pryor, MA. 5852.

GESTETNER mimeographs. Bargains in rebuilt mimeographs. Tidwell Co., AL. 4535.

### To Sell or Exchange 99

NEW Coolerator refrigerator, 7½-foot de luxe. Retail price $235, sell for $125 cash or trade for old model car. AMherst 3474.

### Wanted to Buy 101

CASH ON SPOT FOR OLD FURNACES, RADIATORS AND BOILERS. PROMPT PICKUP SERVICE. NO STOKERS OR WATER HEATERS. CALL LAMAR 6545 OR LAMAR 5798.

SELL us your good used furniture and pianos. Call us for appraisal and we will send truck with cash. BASS FURNITURE CO., MA. 5123.

HORNE DESK & FIXTURE CO. pays highest cash prices for used desks, chairs, files, safes, and other office equipment. WA. 1463.

WE WANT your furniture with or without trade. LITTLE FIVE POINTS FURNITURE CO., 437 Seminole Ave., N. E. AL. 8943.

HIGHEST price paid for used store office and restaurant equipment. Murray Fixture Co., 62 Ala. St., S. W., LA. 7280.

WE PAY cash for fixtures for all kinds of business. Atlanta Fixture & Sales Co., 104 Pryor St., S. W., MA. 2224.

HIGHEST prices paid for old Singer treadles. Sewing Machine Shop, 167 Whitehall St., S. W. WA. 7919.

WE BUY used plumbing fixtures and supplies. 490 Whitehall, S. W. LAmar 5742.

WE BUY anything from attic to basement. MAULDIN FURNITURE CO.—LA. 6967

WE buy used furniture. We pay highest prices. CATER FURN. CO. WA. 6354.

WE WANT your used furniture. 813 Bankhead Ave. Furn. Co. HE. 7553.

USED clothing and shoes. Reasonable prices. 14 Georgia Ave., S. E.

### Moving and Storage 102

**SUDDATH'S**

SAFE, speedy van service to N. Y., Miami, N. O., D. C., Tampa, Charlotte, Jax. IT PAYS TO COMPARE RATES

EXCELLENT storage facilities. Automatic sprinkler. Free estimates. 19 IVY ST., N. E. WA. 6795

CLARK TRANSFER SERVICE

LARGE, small vans. Experienced men, plenty pads. Low rates, storage and local moving. Safe, reliable long-distance moving to all 48 states. Try us. Free estimates. LA. 7575.

LOADS, part loads too, from Mass., R. I., Conn., N. Y., Chicago, Phila., Pensacola, Miami, New Orleans, Wash. and Fla. points. Oct. 3 to Oct. 15. WA. 1412.

CONSOLIDATED VAN & STORAGE CO.

LOW RATES moving, crating, storage. Modern Transfer & Storage Co., CY. 8651

## ROOMS AND BOARD

### Boarders Wanted 103

NEAR Sears, girls, share large private home with small group of girls. maid service, automatic heat and washing machine. Meals any hour, 7 days week. $10.50. ATwood 3582.

NICE downstairs room for 2 girls, or couple; semiprivate bath. One room, gentlemen. Also gentleman to share. Best meals in town. $10.50 week. VErnon 5644.

CRESCENT GUEST HOUSE, 44 Eleventh St. at P'tree. Television for guests. Delicious home-cooked meals. Bus. people and couples. $10.50 week and up. HE. 2862.

CHICKEN every Tuesday. Attractive vacancies for businessmen and girls. Delicious meals. Home-made rolls. References required. 44 Fourteenth St., N. E.

LOOK US OVER!

YOU'LL like our location, informality and comfortable living—but, you'll love our good food. 179 15th St., N. E. VE. 4915.

WEST END—Two girls to share room in private home. New bedroom suite, twin beds. All home privileges. Three blocks transportation. Call AMherst 8486.

14TH NEAR Peachtree—Elderly gentleman to share room. Automatic heat. Good meals. Also vacancies for business men. ATwood 3231.

1156 ST. AUGUSTINE PLACE, Northeast, roommate young lady. Gentleman roommate. Garage apartment. ATwood 4594.

1293 P'TREE—Beautiful new room, accommodates 2 ladies or gentlemen. Delicious meals. Steam heat. AT. 4226.

10TH STREET section. Large clean room with connecting bath for couple. Business girls or boys. VErnon 1561.

ROOM—DRUID HILLS Boys or girls. On car stop. CRescent 4990.

710 PIEDMONT Avenue, Northeast—Clean rooms for gentlemen. One block north Ponce de Leon. $9 week.

NORTHEAST—Vacancy, man to share room, private home; two meals per day; $12 week. VErnon 7753.

1485 PEACHTREE—Gentleman share room. Automatic heat, shower. Wonderful meals. ATwood 2680.

835 PEACHTREE — Good location; good food; good environment. Ladies and gentlemen. VE. 2532.

170 PEACHTREE ST.—Vacancies for gentlemen. Newly decorated rooms. Excellent meals. ATwood 0671.

PRIVATE home. Young man roommate. Two good meals day, near transportation. RAymond 4483.

WEST END SECTION—2 bedrooms, living room privileges, 4 refined business girls. FRanklin 3478.

671 MORELAND AVENUE N. E.—Roommate for nice young man, twin beds. DEarborn 7976.

23 11TH STREET, NORTHEAST—Vacancies, business ladies and gentlemen. HEmlock 0976.

180 THIRTEENTH—Twin beds, convenient transportation; men; delicious meals. ATwood 9240.

1307 PEACHTREE, NORTHEAST—Vacancies young men. Meals 7 days. ATwood 9272.

VACANCY for men. Meals family style. Twin beds $7.50 up. ATwood 7421, VErnon 9238.

VACANCIES for men at Barber's boarding house. 434 Park Avenue, Southeast. DIxie 9184.

GENTLEMAN—Roommate, private home, twin beds. Near Sears and bus. WAlnut 7079.

LIGHT airy front room, share living room and bath. Delicious meals. HEmlock 6038.

44 11TH STREET, Northeast. Attractive vacancies for men and women. ATwood 2214.

COLLEGE PARK, men only, share room single bed, 2 meals, $10 week. CAlhoun 6868.

893 PEACHTREE—Redecorated room for 2 girls, also gentleman to share. VErnon 9303.

721 SPRING STREET—Attractive rooms for gentlemen to share. VErnon 9376.

LULLWATER CLUB RESIDENCE HI-TYPE business girls. Refs. DE. 0822.

NORTHEAST—Desirable corner room, adjoining bath, good heat. DEarborn 7463.

VACANCIES for business girls, men or couple. Meals seven days. ATwood 8407.

50 ELEVENTH ST., N. E.—Vacancies for gentlemen or students. VErnon 5163.

ANSLEY PARK—Lovely room, business girls, private home. HEmlock 6583-M.

VACANCY FOR 3 BOYS. DELICIOUS MEALS. $10 WEEK. EMERSON 4895.

463 PEACHTREE—Gentlemen only; good meals; close in; $8.50 up. VE. 1689.

800 JUNIPER STREET, NEAR 5TH GENTLEMEN—ONE BUS. GIRL

HAPEVILLE—Will board working mother and care for child. FAirfax 3961.

NORTHSIDE HOME, attractive vacancies for business girls. VErnon 6065.

PRIVATE home, ½ block transportation, 2 meals, 7 days. AMherst 7036.

26 THE PRADO, roommate young lady. Meals, 7 days. HEmlock 3602-W.

VACANCIES—Near Virginia-McLynn bus. Meals 7 days. ATwood 2448.

WEST END—Young man. Twin beds. Two meals. 1038 Oak St.

### Hotels 104

HOTEL SOUTHLAND—Single and double rooms, private baths; also kitchen units. 825 Ponce de Leon Ave. HE. 3120.

PRIVATE baths, rates from $1.50 single, $2 double. Excellent coffee shop. Wynne Apt. Hotel. AT. 4476.

MILLER HOTEL—Low weekly rates with bath. $10.50-$12.50. CY. 9871.

## ROOMS FOR RENT

### Rooms—Furnished 105

EVERYONE who has rooms for rent reads the "Wanted Rooms and Board" classification in The Journal-Constitution Want Ads. If you can't find what you want try an ad of your own. WAlnut 6823.

SINGLE room in Emory-Woods Apartment. Lenient privileges for student, business man or business couple. $8. 1327 Clairmont Circle, Apartment 6, Crescent 8195.

TWO large rooms, nicely furnished. Convenient to airport, Ford plant; on car line. All utilities furnished. FAirfax 5939 all day Sunday, after 5 week days.

NEAR Peachtree Rd., north of Buckhead, 2 bedrooms, private entrance, connecting bath. $30 each. References required. Meals can be arranged. CHerokee 2940.

ADJOINING Emory campus—Basement room in private home. Connecting bath. $15 per month per person. Emory students preferred. DEarborn 1182.

LOVELY twin or double bedroom, private or connecting bath. Private home with couple. Virginia Avenue section. Gentlemen. References. ATwood 4338.

892 PONCE DE LEON AVE., N. E.

ATTRACTIVE, newly furnished rooms, single or double. Good maid service. Low weekly rates. Call VErnon 1706.

ONE DOUBLE and one single room. Connecting bath. In Morningside private home. On bus line. Single business girls only. HEmlock 5159.

59 FIFTEENTH STREET, Northeast—2 lovely rooms, connecting bath, in attractive home. Maid service and use of kitchen. ATwood 6684.

1192 PIEDMONT AVENUE—Large corner room, twin beds, private bath, 2 ladies or gentlemen. Also roommate for gentleman. EMerson 3168.

CLOSE downtown, everything new. Men only. Singles, $10.50; dbls., $8 wk. Air-conditioned. Selected guests. Refs. required. ALpine 8920.

2 NICELY furnished bedrooms for business couple or gentleman. Private home on transportation. Call LAmar 4619 after 6 p. m.

CONVENIENT and comfortable room, 2 beds and 2 closets; private entrance and bath. Businessmen or students, $30 each. ATwood 9403.

1354 PEACHTREE between 16th and 17th, corner room, private bath. Excellent location. Convenient to everything. Reasonable.

DOUBLE room and single room. Private entrance and bath. Kitchen privileges. 3 business women. $37.50 each. ATwood 9403.

853 PONCE DE LEON—Near Clermont Hotel, roommate for gentleman; also bedroom, connecting bath. EMerson 5222.

1459 PEACHTREE—RHODES CENTER—Business lady share large corner room, large closet, use of refrig. VE. 1933.

IN RESIDENTIAL HOTEL. Private baths, maid service, $1.50 up single, $2 up double. Wynne Apt. Hotel. AT. 4476.

NEAR Briarcliff Hotel. Large twin bedroom, conecting bath, linens, maid service. Gentlemen. ATwood 2498.

LARGE, comfortable room and bath in private North Side home for gentleman. Car necessary. CHerokee 7223.

SINGLE bedroom, semi-private bath, also roommate business girl, twin beds, semi-private bath. ATwood 8544.

PEACHTREE ROAD SECTION

BEDROOM, bath, private entrance; single, $8.50 week. CHerokee 3920.

867 JUNIPER STREET—Extra large front room. Twin beds. Nicely furnished. Quiet section. HEmlock 9171.

BRIARCLIFF ROAD—Two rooms, separate entrance, shower. Room, private bath. Men. DEarborn 5184.

FRONT ROOM, bath, telephone extension. Two blocks Peachtree Battle. Gentleman only. CHerokee 8254.

LARGE front bedroom, private home, private entrance; on bus line. Business couple. VErnon 8420.

ROOM, adjoining bath, twin beds, innerspring mattresses, $5 each. 331 4th Street, N. E., ATwood 4836.

ROOM—2 girls, nice home, twin beds. Automatic heat, near transportation. $5 each. CAlhoun 5943.

521 NORTH HIGHLAND—Private room for gentleman. All conveniences. $35 month. ALpine 7994.

ANSLEY PARK—Garage room, private bath and entrance; twin beds. Gentlemen. ATwood 5834.

MORNINGSIDE — Lovely room, private home; all conveniences. Gentleman. HEmlock 4307-W.

MORNINGSIDE—Exclusive home, large attractive room, twin beds. Business girls. HEmlock 1510-J.

DRUID HILLS—Refined gentleman, large room, private entrance. New home. EVergreen 1957.

GENTLEMAN—Clean, comfortable room, bath. Northeast. Completely private. CHerokee 7504.

LIVING room, bedroom, twin beds, bath, screened porch. Private entrance. ATwood 7095.

AVONDALE—Comfortable room, private home, business couple or gentleman. CRescent 2572.

WEST END—2 gentlemen. Large room, twin beds, private bath. Furnace heat. AMherst 5073.

752 MYRTLE STREET, NORTHEAST—Nice large room, sink, use of hot plate. VErnon 8517.

423 PARKWAY DRIVE NORTHEAST—Roommate for gentleman, twin beds, $5. VErnon 7337.

COLLEGE PARK—Front bedroom, nicely furnished, private bath. Meals optional. CAlhoun 7818.

DRUID HILLS—Attractive large room, private entrance, kitchen privileges. EVergreen 1019.

SAINT CHARLES AVENUE—Single room, semi-private bath. Gentleman. HEmlock 0582-J.

PERSHING POINT—Corner room, hot plate, refrigerator. Gentleman. VErnon 2783.

ROOMS—Daily and weekly rates. Stevens Hotel, 430 W. P'tree. (Under new management)

1398 PEACHTREE—Persons of discrimination. Room, private bath. Breakfast served.

NORTHSIDE—Private home, business woman, kitchen privileges optional. VErnon 5766.

ANSLEY PARK—Vacancy, two or three businessmen. Private shower. ATwood 2829.

PEACHTREE—7TH BLDG.—Room adjoining bath, automatic heat. VErnon 3618.

DESIRABLE rooms for working girls. Reasonably priced. 139 Ivy St., N. E.

GENTLEMAN, Orme Circle; gas furnace. Comfortable. Reasonable. ATwood 9726.

NICE FRONT room, private entrance, all conveniences. Gentleman. ATwood 2940.

P'TREE-10TH SEC. Lavatory in rm., adj. shower; roommate for man. $5. VE. 2021.

BEDROOM—Gentleman. Mathisson Drive, Northeast. CHerokee 3614 after 5 p. m.

1314 PIEDMONT—Private rm. Two-room apartment, unfurnished. VErnon 5117.

BRIARCLIFF HOTEL SECTION—Gentlemen. Reasonable rent. EMerson 3256.

MEMORIAL DRIVE—Gentleman. Private home. $8. No drinking. ALpine 1476.

VACANCIES for 2 girls, kitchenette (Frigidaire, gas stove). ATwood 2835.

BACHELOR rms., weekly rates. Contact Mr. Wallace. 408 Ponce de Leon.

FRONT ROOM—Business girls, kitchen privileges. Car stop. ATwood 5017.

DRUID HILLS—2 lovely bedrooms, private bath, large closet. CRescent 6409.

BEDROOM in lovely home. Kitchen facilities. Maid service. VErnon 1789.

LARGE front room, all conveniences. Near bus. Gentleman. LAmar 7527.

NEAR SEARS—Twin beds, all conveniences. $4.75. VErnon 7149.

238—14TH STREET, N. E. Single room. Gentleman. HEmlock 2523.

ROOM—Four adults, $3.50 week each. Two, $4.50. EMerson 1595.

SETTLED business lady. Attractive room close in. VE. 7377.

PONCE DE LEON—Two men, twin beds. $5. ATwood 5345.

NICE ROOM FOR TWO BUSINESS GIRLS. DIXIE 4917.

### Rooms—Unfurnished 106

3 ROOMS, private front and back entrance. Semi-private bath. DEarborn 6058.

51 STANDISH AVENUE—Unfurnished bedroom, newly decorated. ATwood 6915.

### Housekeeping Rooms—Fur. 108

FIRST floor, corner room. Electric refrigeration, gas range, automatic hot water, controlled heat. Utilities furnished. 142 Moreland Ave., S. E. MAin 7796.

THE PRADO—2 rooms, kitchenette redecorated. Utilities furnished. Good transportation. All conveniences. One lady. Two to bath. $42.50. HE. 5698-J.

DOWNTOWN housekeeping room, connecting bath, all utilities and laundry included. Suitable 2 persons, $10 weekly. CRescent 2101.

HOUSEKEEPING CABINS, $10.50 - $17.50 weekly, gas heat, utilities, dishes, linen furnished. Children welcome. ALpine 9220.

2 FURNISHED rooms, hot water, Frigidaire. Business couple preferred. 296 Georgia Avenue, Southeast. LAmar 5455.

ROOM, kitchenette, all conveniences. Near bus. Working couple. No drinking. 328 Fourteenth St., N. W.

BEDROOM and kitchen, private entrance, all utilities furnished, couple preferred. RAymond 4722.

SMALL bedroom, kitchenette, for 1. 375 Glenwood Avenue, Southeast. ALpine 5827.

INMAN PARK, 70 SPRUCE—2 clean rooms, room kitchenette, utilities, heat. LA. 1687.

PONCE DE LEON—Front room, hot plate, Frigidaire, linens. VErnon 1846.

419 PONCE DE LEON. Room with gas hot plate. VErnon 6289.

### Housekeeping Rooms—Unfur. 109

TWO rooms, unfurnished; all utilities furnished. $30 month. EMerson 3235.

### H'keeping Rm's.—Fur. or Unfur. 110

TWO rooms, private entrance, business couple. 1679 Olympian Way, Southwest. RAymond 3583.

### Wanted—Rooms & Board 113

LAWYER wants single room and board. Northside. Prefers private home. HEmlock 6779-J.

## RENTALS

### Apartments—Furnished 114

**75 PONCE DE LEON APARTMENTS**

ATLANTA'S Finest Hotel-Apartment. Beautifully furnished apartment consisting of 4 rooms and bath. Also unit of two rooms and bath. Complete hotel service. Avail. now. Apply at desk or

RANKIN-WHITTEN REALTY CO.
141 Carnegie Way WA. 0636

ONE BLOCK from Lucile Avenue trolley, private entrance and enclosed porch, living, bedroom, dining room, kitchen, electric refrigerator, gas range, semi-pri. bath, newly decorated. $60 month. All utilities including phone. S. M. No. 178 Journal-Constitution.

**1627 PEACHTREE**

COLONIAL HOME—2 nice large apartments. Also efficiencies. Congenial atmosphere. Adults preferred. See Mrs. Kelley, Apt. 1, 10 a. m. to 8 p. m.

PONCE DE LEON AVE., N. E.—Available Oct. 15. Adults. Second-floor apartment. Bedroom, bath, combination living room and dinette, kitchen. Refrigeration. Gas stove, gas heat. Phone VErnon 8422.

NEW, modern two-bedroom apartment in Emory section, new furniture, $110 per month or entire apartment, except one bedroom, $55. CYpress 6467.

TERRACE APARTMENT—Combination living-bedroom, kitchen, bath, private entrance. Positively no drinking. $13 week. 390 Ninth Street, Northeast.

APARTMENT units, hotel services, reasonable weekly, monthly rates for single, double or family occupancy. Apply 328 Ponce de Leon Ave., N. E.

LIVING room and bedroom combination kitchenette. Private bath and entrance. Upstairs. 2221 N. Decatur Road. DE 6093. $75.

BUSINESS GIRL, 25 to 30, to share 5-room apartment; modern building, convenient transportation. Northeast section. VErnon 2841.

ANSLEY PARK—Lovely furnished efficiency apartment, on transportation. Quick possession. Couple only. $70. Call HE. 4916.

GUEST HOUSE—Three rooms and bath furnished. Completely private. $80 month. Call after 6 p. m. CHerokee 0632.

**DEERFIELD APTS.**

Small apts., weekly. 408 Ponce de Leon.

NORTHEAST SECTION — Business girl share apartment, twin beds with business girl. HEmlock 6292-W after 6 p. m.

2-ROOM APT.—Morningside section, private entrance. Business couple only. Phone ATwood 3103 after 7 p. m.

2 BLOCKS from bus station, efficiency; utilities and hotel service; weekly and monthly rates. ALpine 8313.

NORTHEAST—Lovely apartment, 4 girls, everything furnished. On transportation. Reasonable. VErnon 6432.

FURNISHED APARTMENT—2 rooms and private bath. $60. Apply 560 Luckie Street, Northwest, Apartment 3.

LADY will share small apartment with middle-aged business lady. On transportation. VErnon 6103.

2-ROOM apartment. Conveniently located, strictly working girls. No drinking, wild parties. ATwood 0579.

ONE-ROOM efficiency units, private shower bath, $2 day. Couples only. Wynne Apt. Hotel. AT. 4476.

BEDROOM and kitchen apartment, private entrance; convenient transportation. CYpress 5295.

2 REFINED business girls to share apartment with same. One block Peachtree Road. EMerson 5010.

IMMEDIATE possession. Efficiency apartment, Buckhead section, on transportation. CHerokee 1674.

696 CENTRAL AVE., S. W.—3 rooms, $60 mo. Gifford Realty Co., WA. 3065. Broker, Vol. Bldg.

2 LARGE rooms, private entrances, clean, convenient to everything. Northeast section. LAmar 3053.

WIDOW will share apartment. Business men or couple preferred. Northeast section. VErnon 9532.

1336 PIEDMONT AVENUE—Terrace apartment. Bedroom, living room, kitchenette. ATwood 8489.

1312 WEST PEACHTREE—3 rms., all utilities furnished. $75 mo. McKenzie-Dreger Co., CY. 2512.

NEAR LITTLE FIVE POINTS—2-room apartment, convenient to transportation. WAlnut 1591.

WANTS ONE business girl to share apartment with 2 others. Convenient bus. VErnon 7055.

THREE-ROOM apt. in duplex. All utilities furnished with heat. Southeast section. MAin 5837.

GRANT PARK—2 rooms, all utilities furnished. On bus line. $45. MAin 0320 after 4:30 p. m.

3-ROOM apartment, all modern conveniences. $65 month. Well furnished. Amherst 3414.

2 ROOMS—Convenient to everything. No children. West End. AMherst 7659 after 5. $32.50.

COMPLETELY furnished 2-room, kitchenette apartment. 1267 Lucile Ave., S. W., after 6.

EAST LAKE—Two or three-bedroom furnished apartment. Adults only. DEarborn 3424.

COLLEGE PARK—Garage apartment. All utilities furnished. Redecorated. CAlhoun 4639.

PRIVATE home. Bedroom, large kitchen, utilities. Business couple. AMherst 6908.

LEE STREET, SOUTHWEST — Bedroom, kitchen, bath, $60. Adults. CAlhoun 2577.

PERSHING POINT—Efficiency apartment, semi-private bath, utilities. VErnon 2783.

PRIVATE entrance, bath, kitchen, large bedroom, utilities, $60. CRescent 5970.

BEN HILL section. Nicely furnished 4-room cottage. Adults. RAymond 4992.

NORTHEAST—2 rooms, private bath, utilities, business couple. CYpress 8794.

WASHINGTON STREET—Bedroom and kitchen, share bath. CYpress 6387.

BUSINESS lady to share apartment with business girl. DIxie 4515 after 6.

THREE ROOMS, private bath, entrance. Northeast section. CYpress 6948.

BEDROOM AND KITCHENETTE. Util. furnished. Adults only. DI. 3030.

EXCEPTIONAL—2 adults, four rooms, $85. All equipment. DEarborn 6579.

1143 SPRING STREET, N. W. Private bath, weekly rates. ATwood 9230.

NORTHEAST section. Efficiency, 3 or 4 girls or men. ATwood 3233.

624 KENNESAW, N. E. Efficiency, every convenience. VErnon 8684.

THREE-ROOM nicely furnished apartment, $15 week. CAlhoun 1774.

2 LARGE RMS.—344 North Ave. at Tech. $45. Gibbs, WA. 6879.

292 CANDLER, N. E.—Efficiency, private bath, business couple.

### Apartments—Unfurnished 115

**LINDMONT & MOROSGO SCHOOL ON PREMISES**

Apartments Located at Piedmont Rd. and Lindbergh Dr. 2 and 3-Bedroom Apartments
D. L. Stokes & Co., Broker
EX. 3978 Volunteer Bldg. CH. 6341

**COLONIAL HOMES APARTMENTS**

"ATLANTA'S FINEST"

LOCATION—Best in Atlanta, off Peachtree Road, adjoining Bobby Jones Golf Course.
RENTAL RANGE—$82.50 to $100.
APARTMENTS equipped with gas range and electric refrigerator. Complete and prompt maintenance and repair services. Garages available with each apartment.
RENTAL OFFICE—214 Colonial Homes Dr., N. W. Phone AT. 7538. Mr. Brinson.

**HOW OR WHERE**

CAN YOU BEAT THIS?

BEAUTIFUL, clean, spacious 3-bedroom apartments with full tile bath, large "L" shaped living room, dining area, for $82.50 per month. The kitchens are furnished with stove and refrigerator plus an abundance of cabinet space. We also furnish janitor service and water. Four apartments in each building—each apartment like a private home. Call Judson B. Ackerman, CR. 3861 or CR. 8905.

L. W. Morris, Inc., Broker

**TWIN OAK APTS. RENT REDUCTIONS**

BEAUTIFUL APTS. WITH ELECTRIC REFRIGERATORS GAS STOVES VENETIAN BLINDS
Adjoining Shopping Center Improved Transportation Paved Parking Areas
1 BEDROOM—$75
2 BEDROOMS—$80
MA. 9433—DE. 1736

**DRIVE OUT AND SEE SYLVAN CIRCLE**

APARTMENTS TODAY

CONSISTING of efficiency and 1-bedroom units with complete kitchen; water and Venetian blinds furnished. Located at Sylvan and Perkerson Roads. Rental office open until 9 p. m. except Sat. night.

PHONE AM. 7134
D. L. STOKES & CO.
Broker Volunteer Bldg. AL. 8511

**SOUTHWEST SECTION SYLVAN HEIGHTS APTS.**

CLEAN, attractive, 2-bedroom apartments available immediately. Living room and dining room combined. Large bedrooms closet and basement storage. Large all-tile bath. Kitchen equipped with stove and refrigerator. Water, Venetian blinds and janitor service included. $77.50 and $80 per month. Call CA. 7317.

L. M. MORRIS INC., BROKER 113 Trinity Pl., Decatur

**NORTHEAST SECTION EMORY WOODS APTS.**

CORNER NORTH DECATUR AND CLAIRMONT ROADS. Two bedrooms, kitchens equipped; convenient school, shopping center; excellent trolley service. Rent $90. CALL MRS. WOODS, RESIDENT MANAGER, DEarborn 5769.

L. W. Morris, Inc., Broker

**BLAIR VILLAGE**

1,120 UNITS
1 AND 2-BEDRM. APTS.
$47.50 AND $55
BLAIR VILLAGE
AL. 5809
OLD JONESBORO RD.

**PEACHTREE GARDEN APTS.**

5-RM. APT., $90
6-RM. APT., $100
INCLUDES heat, hot water, garage, storage rm., gas stove, elec. refg.
NEW GRAMMAR SCHOOL ADJOINING Call Mr. Bell, CH. 4375
Adair Realty & Loan Co.
Healey Bldg. WA. 0100

**5 ROOMS TILE BATH**

BEDROOMS ON 2ND FLOOR FURNISHED KITCHEN $73.50 and $77.50
OGLETHORPE APTS.
CH. 7938
ASHFORD-DUNWOODY RD

**EAST WESLEY APTS.**

EAST WESLEY AND PIEDMONT RD.

5-ROOM—2 b. r., stove refrig. Venetian blinds and water furn. Janitor service. Rent reduced from $95 to $89.50. Suburban bus, school and shopping center near by. Five playgrounds for children. Call EX. 4747, after 5:30 p. m., EX. 1085

348-350 E. PACES FERRY ROAD

MODERN 5-room apartments. First or second floor. Now available. $100.00 incl. Venetian blinds and garage. Apply B-1, 348 E. PACES FERRY ROAD or call Mr. Gann, WA. 0636.

RANKIN-WHITTEN, Realtors 141 Carnegie Way

**Peachtree-Brookhaven Apts. 3-Bedroom Apartments**

KITCHEN fully equipped, convenient to shopping and transportation. $95 mo.

CALL MAin 9433

**CAPITOL VIEW APTS.**

STEWART at University, S. W. 1 and 2-bedrm. apartments. Rent $75 and $85. Water, Venetian blinds, refrigerator and stove furnished. Convenient to transportation and schools. MA. 9433.

**2 BUSINESS COUPLES**

SHARE modern 5-rm. house, gas stove and elec. refrig. furn. Conv. location. Call Ralph Sosebee, AM. 1134; BE. 2421.

IDEAL for couples with little furniture. Requires stove and refrig., has hot and cold water, pri. bath, 2 and 3 rms. 128 Rawson, S. W. Gifford Rlty. Co., WA. 3065. Vitr. Bldg.

EAST ATLANTA—Vacant, 4 rooms (1 bedroom), private entrance, bath. Half block trolley. Business couple or consider small child. $55 month. 1131 Portland Avenue.

LOVELY Northside upstairs apartment. Three rooms, private bath. Automatic gas heat, Venetian blinds. Available immediately. $70 month. CRescent 2546.

761 ST. CHARLES, 3 large rms., immediate occupancy. $65. CR. 2606.
WHEAT WILLIAMS, REALTORS 119 E. Ponce de Leon, Decatur

2-BEDROOM apartment, stove, refrigerator, water furnished. $55 month. Will give 3 weeks' rent. Close to stores and transportation. ALpine 0955.

LARGE 3-BEDROOM, 2-bath brick apartment. Suitable 2 couples or large family. Water, electricity furnished; complete. $65 month. DIxie 3370.

CHOICE OUTSIDE, 2-BEDROOM apartment; kitchen furnished, convenient to Conley, on transportation. Available immediately. DIxie 4997.

SYLVAN HILLS—Three unfurnished rooms, semi-private bath, private entrances. All utilities furnished. Business couple only. $45. AMherst 0330.

MARIETTA, GA.—Redecorated two-bedroom apartments. Furnished and unfurnished. $40 month and up. Phone 86 days; 797-J nights.

SOUTHWEST—Private, 4 rooms, bath, Venetian blinds, lights and water furnished; 3 adults. $65. S. A., 172, Journal-Constitution.

ONE BLOCK Cascade trolley, large 3-room apartment. Private bath. All utilities furnished. Business couple only. AM. 4733, RA. 0183.

3 LARGE ROOMS, PRI. ENT., SCREENED PORCH, BATH, SHOWER, 3 DOORS FROM BUS. COUPLE ONLY. 630 ORME CIR., N. E.

NEWLY decorated 3-room apartment; stove and Frigidaire, lights, hot water. On transportation. Business couple, $65. DIxie 6960.

3 ROOMS, bath, garage apartment. Private, best section West End; 2 blocks transportation. RAymond 3313, after 6 evenings.

CHOICE two-bedroom apartment, up and down. 3830 Peachtree Rd. Available Nov. 1. $110. Heat included. Adults. CHerokee 2654.

CLEAN, new living room, 2 bedrooms, kitchen furnished and bath, dinette. Central heating. Call WAlnut 9176 after 6 p. m.

$51.75—In Marietta, very desirable, two-bedroom apartment. Electric kitchen furnished. Venetian blinds. Telephone 2127-R.

1183 OAK STREET, S. W.—3 large rooms, just redecorated, double-drain sink, semi-private bath. Sober adults only. $50.

5-ROOM terrace apartment, private bath and entrance, all modern conveniences. Adults preferred. CAlhoun 4655.

3-ROOM garage apartment, electricity, water, outside toilet, $25. Cascade to 1810 Childress Drive, S. W.

NORTHEAST—Combination living room and bedroom, dinette and kitchen. Business couple. MAin 9831.

TWO unfurnished rooms corner Cleveland and Stewart. Two or three children welcome. See Mr. Miller.

LIVING room, bedroom, dinette, kitchenette, private bath; Glendale section Decatur. CRescent 2987.

FOUR ROOMS—Bedroom furnished. $40.25. Business couple. Grant Park section. WAlnut 7181.

TWO ROOMS, private entrance, bath with shower. Near Grant Park. $35 per month. DIxie 6024.

EFFICIENCY for business couple. Utilities furnished. On transportation. AMherst 3828.

COLLEGE PARK—Three rooms, bath. Utilities furnished. $32.50. FAirfax 3681.

PEACHTREE RD. Three large rooms. $80. Business couple preferred. CHerokee 2421.

THREE-ROOM apartment, private entrance and bath. Business couple. AMherst 9350.

SUBLEASE two-bedroom apartment. Stove, refrigerator furnished. CYpress 4241.

2 ROOMS, private bath, steam heat, adults. RAymond 0185 after 5 p. m.

5-ROOM apartment, $75, 882 Sloan Circle, S. E. MAin 6961 or HEmlock 2026.

SUB-LEASE—1-bedroom apartment. Blair Village. Call CY. 1090 after 7 p. m.

TERRACE APARTMENT—3 rooms, private bath, near bus line. ATwood 4542.

4 ROOMS, private entrance, private bath. Adults. CAlhoun 4834.

3 ROOMS, private bath, will partly furnish. RAymond 7077.

### Apartments—Fur. or Unfur. 116

NEAR PIEDMONT PARK—2 large rooms and bath. All utilities furnished. Gas heat. $75 per month. EMerson 4841.

SIX rooms. Would consider furnishing for four or five business girls. Near transportation. BElmont 2334.

3-ROOM terrace apartment. Private bath, entrance. No objection to children. AMherst 1667.

### Duplexes—Furnished 117

DUPLEX — Living room, bedroom, bath, kitchen, dinette, electricity, heat and water, $80. See between 6 and 8 p. m. 116 Evans Drive, Decatur, 1 block College Avenue.

2253 EAST LAKE RD., N. E.—One-bedroom duplex, redecorated. Private entrance, bath, utilities including heat. Couple or business girls. CRescent 3519.

HAPEVILLE—2-bedroom duplex. Central heating. Conveniently located. $75. CAlhoun 6387.

2 BEDROOMS, dining room, kitchenette and private bath. FAirfax 3027.

### Duplexes—Unfurnished 118

EMERY PL., at Rockyford, N. E. New, large bedroom and living room. Large Youngstown kitchen, dinette, tile bath, utility room, storage, stove, refrigerator, automatic gas heat. Private entrance, near transportation, shopping. $70. EXchange 3419.

**DECATUR GARDEN LANE**

LARGE floor plan, 2-bedroom apt. in triplex; ½ blk. bus. Stove and refrig. furnished. Garage. Adults. $100. CR. 8749, CR. 4452.

NEW five-room duplex with automatic Bendix washer. Water furnished. Everything separate. 1341 Shirley Ave., East Atlanta. Prefer adults. $75 month. Call EVergreen 3897.

VERY DESIRABLE—Large lots, one story 2 bedrooms. Convenient to transportation schools, shopping. At City Park, Hapeville. $75. Ava Park Co. CAlhoun 2324.

HAPEVILLE—New, modern, completely private duplex. Living room, bedroom, kitchen with dining area. Stove, refrigerator, $70. CAlhoun 2773.

BUCKHEAD SECTION—4-room duplex, private entrance. All utilities furnished. $85 month. F. R., 196, Journal-Constitution.

1665 NEKOMA ST., N. W.
3 ROOMS and bath, $60. LA. 6823. BUCKHALT RLTY. CO. GLENN BLDG.

DURANT PLACE, NORTHEAST—2-bedroom downstairs duplex, gas heat, water, $85. Call after 2 p. m., AT. 2707.

531 HENDRIX AVENUE, East Point. Four rooms, automatic hot water, gas heat. FAirfax 3313 evenings.

### Houses—Furnished 120

1377 CAMPBELLTON RD., S. W.—5-rm. white frame, comp. furn., available now. $100 per mo. Call E. C. Ownby, CY. 7274; AM. 3770.

VESTER M. OWNBY, INC.
Broker P'tree Arc.

845 ADAIR AVE., N. E.

7-ROOM, 2-bath brick bungalow. Near Samuel Inman School and Va.-Highland shopping center. $150.

BERRY REALTY CO., VE. 8898 1037 N. Highland at Virginia

BUCKHEAD—Attractively furnished guest house. Living room, bedroom, dinette kitchen, bath. Utilities, heat furnished. Completely private. $100 monthly. References required. CHerokee 3808.

ANSLEY PARK—Immediate possession, 3-bedroom, two-bath furnished house. Gas heat, convenient transportation. Adults. HEmlock 0087.

### Houses—Unfurnished 121

**LITTLE FIVE POINTS 1193 DRUID PLACE, N. E.**

7 ROOMS and 2 baths, gas central heating, arranged for 2 families. $137.50. Avail. now. Call Mr. Knox, Rankin-Whitten Realty Company, 141 Carnegie Way, WAlnut 0636.

5-ROOM brick, 2 months old in Dec., large lot, gas heat, all-tile bath with shower, large attic; owner called into service; possession Nov. 1, $100 a month. Call DiCristina, WA. 3111. Haas & Dodd, Realtors, Haas-Howell Bldg.

**HIGHLAND-VA.**

8 RMS., 3 bedrms., 2 baths, gas, steam heat, brick home, mature family. Reas. price. S. M. 101, Journal-Constitution.

DECATUR—3 bedrms., 2 baths, Glendale Estates, $125. Immediate occupancy. CR 2606.

WHEAT WILLIAMS, REALTORS 119 E. Ponce de Leon, Decatur

THREE bedrooms, modern conveniences. Garden, orchard, vineyard and chicken run. Between Sandy Springs and Brookhaven. Would lease. $85 month. D. B., 189, Journal-Constitution.

NEW HOME—Living room, two picture windows, screened porch, two bedrooms, connecting bath, large closets, large dining room, kitchen. 240 Franklin Road. CHerokee 3496.

NEW 7-room ranch type brick, 3 bedrooms, all-tile bath, forced air furnace, Venetian blinds. Drive-in garage, $125. AMherst 1813.

6-ROOM duplex for rent unfurnished. West Lake Ave. Church, school, car stop less than a block. RAymond 8862, J. L. Steele.

KIRKWOOD—New 5-room modern bungalow, furnace heat. Near transportation. Vacant. $90. Christian adults only. DEarborn 9039.

DECATUR—Modern six rooms. Tile bath and shower. Gas heat, garage, near transportation and schools. $115 CRescent 2353.

LOVELY NEW (2 years old) 5-RM BRICK, FINE N. E. SEC. $125—Brkr., 68 P'tree, Bob Robinson & Co., AT. 8336, MA. 8774

4-ROOM house, all conveniences. Practically new. Pearce Ave., Smyrna, Ga. Phone 426-M Oct 12 from 4 to 6 p. m.

EAST POINT—New six-room, two-bath, modern home. Large basement and garage. $100. CAlhoun 6981.

FIVE-ROOM house, bath. Not over two children. Reasonable. 2690 Burton Road, Southwest.

NICE 2-bedroom house in southeast section. $70 month. VErnon 1857 after 5.

TWO-ROOM house on highway. Water and stove furnished. $25. Austell 5311.

FOUR-ROOM house, bath. 2457 Stewart Avenue, Southwest.

### Resorts 125

HIDDEN ACRES, Dahlonega, Ga. Fishermen, house parties, vacationists.

### Suburban—For Rent 126

4-ROOM house, no bath, Feldwood and Flat Shoals Road (near Red Oak). Small family only. $35. W. O. Paris.

### Business Property—Rent 128

MARIETTA ST. Store 20x90 ft. with basement. Tail gate loading facilities. Private parking lot in rear. Immediate possession.

WALTON ST. approximately 1,000 sq. ft. in heart of film section. Ideal for printing, engraving, etc. Immediate possession.

17,050 SQ. FT. on one floor—heat furnished, good freight elevator. Possession October 1.

CALL ROBERT E. CLINE—WALNUT 5477
ADAMS-CATES CO, Realtors
201 Hurt Bldg.

STOREROOM, corner West Peachtree and 11th St., in St. Andrews Apartments. Ideal for delicatessen or tavern.

NEW STORE unit, 14x75, Peachtree Rd. at Collier. $175 mo. Designed to suit tenant.

EAST ATLANTA store unit, 15x90. $150 mo. Off-street parking. Ideal for grill, automotive supplies, fabrics, barber shop or beauty parlor. For details on above stores, call Al Attaway, WA. 1696.

Allan-Grayson Realty Co.
30 N. Pryor St., N. E.

**STORE UNIT 276 PEACHTREE STREET**

SOUTH of Baker St. Store 17x85 ft. with partitioned private offices. Will redecorate for desirable tenant. Ideal for appliance sales. Available immediately. Call Pat Hall, WA. 1011, office; or VE. 1888, home.

BURDETT REALTY CO.
Realtors 175 P'tree St.

1,200-SQ.-FT. office, light storage, off-street parking.
2,000-SQ.-FT. office, warehouse, parking, shipping.
3,500-SQ.-FT. new building, plenty of parking, shipping.
5,000-SQ.-FT. new building, off-street parking and shipping.
ALSO many excellent retail locations.

McIVER EVANS & CO., REALTORS
22 Marietta St. Bldg. — WA. 2517

FOR LEASE—20,000 SQUARE FEET, NICE CLEAN BUILDING, LARGE OFFICE SPACE, CLOSE-IN DOWNTOWN, ON RAIL SIDING, TRUCK LOADING AND OFF-STREET PARKING. VERY REASONABLE RENT. CALL J. M. RICHARDSON, CA. 3714 OR WA. 3935.

JOHN J. THOMPSON & CO.
REALTORS — RHODES-HAVERTY BLDG.

24,000 SQ. FT. air-conditioned office. R. R. facilities, parking space. Possession October 15. Exclusive. Call Wallace May, WA. 5477.

Adams-Cates Co., Realtors
201 Hurt Bldg. "Create an Estate"

**DRIVE-IN RESTAURANT**

1537 NORTHSIDE DRIVE, formerly Northside Liquor Store. Bldg. 33x40 ft. on lot 100x100 ft. $150 mo. For information call A. W. Attaway, WA. 1696.

Allan-Grayson Realty Co.
30 Pryor St., N. E.

**DECATUR, GEORGIA**

CLAIRMONT AVE.—Store 13x80. Available Feb. 1, 1951. Call Ward Wight, Jr.

Ward Wight & Co., Realtors.
Healey Bldg. LA. 7585

**On Court Square Decatur SMALL SHOP FOR LEASE**

Parris & Son, Bkr., DE. 3565, Decatur

318 MARIETTA St. About 14,000 sq. ft. Avail. Dec. Low rental. Exclusive.

LIPSCOMB-ELLIS CO.
REALTORS 82 Walton St., N. W.

MODERN air-conditioned store room size 15x33 on Peachtree at 10th Street. Best business location in Atlanta. Call ATwood 9345. Mann.

STORES, WAREHOUSE, OFFICE SPACE ALLAN-GRAYSON REALTY CO. 30 N. PRYOR ST. WA. 1696

STORE building 18x34. Stewart Ave., one block from Lakewood. Excellent for launderette. $75. CAlhoun 6981.

NEW STORE 18x30 ALpine 3386 CYpress 4873

LOT—Trailer, B'th'd and Chestnut. Used cars, etc. $25 mo. LA. 1908.

### Office & Desk Space—Rent 129

TWO offices opposite Fulton County Courthouse. 12x20, $50; 9x20, $35. Mr. Respess. AL. 9434.

**Office & Desk Space—Rent 129**

BUCKHEAD
NICE suite of offices. Air-conditioned, all utilities furnished. Will rent all or part. Call weekdays, CH. 2916.
Buckhead Rlty. & Ins. Co.
252 E. Pace's Ferry

7 BALTIMORE BLOCK
ALL services, including air-conditioning. Suitable architect, engineer, mfg. agent.
Wall, Grant Bldg., MA. 1132

1044 WEST PEACHTREE
300 SQUARE FEET. Attractive paneled quiet office, private parking. Well maintained building. Will lease to desirable tenant $75 per month. WA. 4030.

PRIVATE office, ½ block Old Post Office, all utilities and cleaning service furnished; immediate occupancy. $37.50. Call DiCristina, WA. 3111. Haas & Dodd, Realtors, Haas-Howell Bldg.

SUITE consisting of two private offices and one reception room. Approximately 400 square ft. William-Oliver Bldg. Available immediately. WA. 3687.

ESPECIALLY suitable doctors and professional men. Corner Third and Cypress, rear Fox Theater. Automatic heat. DEarborn 4374.

NEW building, Buckhead. Large open space. Will arrange to suit tenant. CHerokee 4377 days; CHerokee 0168 after 6 p. m.

DOWNTOWN—SHARE
OFFICE. REAS. VE. 6063. NIGHT & DAY

OFFICE DESK SPACE, SECT SERV. TEL. ANSWERING. EDIPHONE. MAIL FORWARDED 601 GA. SAV. BK. BL., LA 2026

OFFICE WITH COMPLETE SERVICE. LAST DATE FOR LISTING TELEPHONE OCT. 16TH. 901 WM.-OLIVER BLDG.

NEW building Lakewood Heights section, large open space, will arrange to suit tenant. RAymond 7598 after 6 p. m.

TWO redecorated offices, connecting if desired. Convenient. No lease. AT. 8671

**Warehouses For Rent 131**

15,000 FT. in N. E. section; good loading facilities, R. R. siding.
6,600 FT. in S. W. section, 5,000 ft. warehouse, 1,600 ft. offices; good loading. Call C. L. DEADWYLER, WA. 0100-DE. 5583.
Adair Realty & Loan Co.
Realtors Healey Bldg.

WAREHOUSE space for lease Gross Realty Co., 737 W. P'tree. AT. 6326

**Wanted to Rent 134**

WANTED—Three-room furnished apartment, private bath, use of 25x50, more or less of ground for growing gladiolus. Must be reasonable, near transportation. P. O. Box 169 or RAymond 3033.

WANTED BY RELIABLE FAMILY
3-BEDROOM furnished house or apartment by Nov. 1. Preferably in Decatur near transp. and school. CRescent 7118.

BUSINESS COUPLE and small child (nursery) desire 3 or 4-room unfurnished apartment (prefer garage). Northeast section. EVergreen 2455 after 6:30.

COUPLE (no children) desires furnished apartment. Efficiency, 1 bedroom or duplex. No private homes. Will occupy on or after Nov. 1. HE. 5723.

WANTED by finance executive for immediate occupancy, 6-room home in nice residential section; unfurnished. Call Mr. Hancock, LA. 9221.

REFINED business woman desires one or two bedrooms, unfurnished house or apartment. Convenient to Washington Seminary. VErnon 4703.

BUSINESS lady desires one-bedroom apartment, unfurnished, kitchen furnished. Prefer in building. ATwood 0717 after 6:30.

8 OR 10-ROOM house, Northside, close in. Reasonable. W. K., 71, Journal-Constitution.

FURNISHED APARTMENT on Cascade, Richland or Sylvan bus. EVergreen 1259.

3-4-BEDROOM house by executive. Northside preferred. DEarborn 8147.

## REAL ESTATE

**North Side 135**

AMERICAN HOME
ATTRACTIVE one-story floor plan, every convenience. 3 beautiful bedrms., each with private bath, large liv. rm., den, spacious dining rm., breakfast rm., kitchen. Complete basement with finished play room and laundry facilities. Servant's rm. and bath adjoin two-car garage. This home is located on 3 beautiful acres with a frontage of 200 ft. Excl. Shown by appointment only. Call EX. 5331 or EX. 5414.

DUPLEX
IT'S FINE to live rent-free and you can do it in this brand new duplex. One 3-bedrm. apt. and a 2-bedrm. apt. Perfectly located, reasonably priced. Let Mrs. Childress show you real economy plus comfortable living. Call EX. 5414.

THE PERFECT HOUSE
HAS 3 bedrms., den, and 2 baths on one floor. Located west of Peachtree. It is brand new, red brick, within walking distance of schools and transp. On a lovely wooded lot. A one-story floor plan including a large liv. rm., din. rm., and a screened porch. Full basement, auto. gas heat and 2-car garage. Let Mrs. Bobbie Aiken show it to you at your convenience. Call her at EX. 5466 or CH. 7954.

NOTICE—Under Northeast heading we have a real value in a "Little Five Points" home. Check and see if you don't agree.
North Fulton Realty Co., Inc.
215 PHARR RD. EX. 5331

FIRST TIME OFFERED
DEN, 3 BEDRMS., 2 BATHS
RANCH-STYLE brick with all the modern features that make a truly fine home. Entrance hall, large living room, dining room, large modern kitchen with breakfast area, screened tile side porch, daylight basement with laundry and servants' facilities. 2-car garage. Level lot with many fine trees. Worth your prompt investigation at $32,500. For appt. to inspect phone Sam Brannan, AL. 5636, office; CR. 8908, home.

2 BEDROOMS—DEN
P'TREE HILLS—$11,500
SPARKLING white bungalow convenient to schools, stores and transportation. Large living room with fireplace, dining room 15x15, modern cabinet kitchen. Priced to sell, so act quickly. Phone Charles P. Milwain, AL. 5636, office; DE. 7719, home.
SHAW-BRANNAN CO.
Brokers 225 Candler Bldg.

WEST OF PEACHTREE
CLOSE to shopping and transportation. Red brick with gas floor heat. May be used as duplex with separate front and rear entrances or 3-bedrm., 2-bath with finished rm. in attic. $15,000 class. Call B. F. Ridley res., CH. 6192; off., CH. 6421.

ASSUME GI LOAN
PAY equity of $1,500 and assume $34 per month payment including taxes and ins. One Hickory Dr. near Naval Air Station. We have a wide board 2-bedrm., liv. rm., bath, Youngstown kitchen and utility rm. that must be sold, as owner is being transferred. Included in sales price is new 8-ft. frigidaire, stove, Venetian blinds, drapes, and cornice boards. Call B. F. Riley, res., CH. 6192; off., CH. 6421.
DEAN McKOY REALTY CO.

"IN BUCKHEAD"
PRETTY
AS A PICTURE
AND that's exactly what you will say when you see this grand over-sized 6-room house. Has approximately 1,800 sq. ft. of livability and charm. Situated at the top of a knoll, the lot is large and location supreme. Well appointed interior with 2 tile baths. Permanent stairs to storage attic, basement—gas furnace. It is insulated and weather-stripped. An unusually good buy at $22,500. Exclusive. Call Judson B. Ackerman, CR. 3861 or CR. 8905.
L. W. Morris, Inc., Broker
113 Trinity Pl., Decatur

SHERWOOD FOREST
1620 DONCASTER DR.
OPEN 3 TO 6
BEAUTIFUL brick ranch-type home. 3 bedrooms, 2 baths and den. Outstanding features such as English boxwood shrubbery, attic fan with electric controls, extra-sized closets, pleasing supply of beautiful cabinets, etc. Built for owner who has been transferred. All details gladly given. Call MA. 3118.
COLEY COMPANY
"Do It Now"
Realty Brokers Candler Bldg.

POWERS FERRY ROAD
8-ROOM frame, large living room, extra room and bath in terrace. Redecorated throughout, new floors and roof. Large wooded lot.

ONE OF THE FINEST
HOMES on the north side. 4 bedrooms, 2½ baths, spacious entrance hall, living room 13'x27', beautiful den, modern kitchen; servant's room and bath, large, beautifully landscaped lot. JOHN NUTTING, CH. 1774; CH. 4622
Buckhead Rlty. & Ins. Co.
252 E. Pace's Ferry

OPEN TODAY 3 TO 5
525 Woodward Way, N. W.
RAYNES MANOR—You should see this charming white brick TODAY. Has 3 bedrms. (or 2 and lge. den), 2 baths, lovely living rm., din. rm., breakfast rm., lge. screened porch, stairs to attic, full basement with 2-car garage and maid's facilities. Interior most tastefully decorated. Quick possession. Mr. Hunter, EM. 8477; VE. 8049.
TURNER REALTY CO.
1119 PEACHTREE

Beautiful Garden Hills
3-BEDROOM BRICK—Owner moving to North Carolina and must sell this attractive bungalow. Entire rear of house in plate glass overlooking beautiful wooded area with stream. Automatic gas furnace. Price of $14,750 includes wall-to-wall carpeting, draw drapes, stove and refrigerator. Substantial 4% loan on property. On trans. Excl. Call Mrs. Moulton, CH. 8021.
GENE CRAIG CO.
REALTORS Healey Bldg. LA. 7391

**North Side 135**

TWO OPEN WED. 3 TO 6
928 Also 938 Kipling Dr.
IN BEAUTIFUL Wildwood, just off Howell Mill Road and trackless trolley. We have exclusive listings on two beauties—both brick with gas furnace heat, garages, exceptionally pretty hrdwd. floors and spacious closets. Each has large liv. rm.-din. rm. combination, up-to-minute kitchen, 3 bedrooms, 1½ tile baths. Neither of these will be on market long for the houses are excellent, the neighborhood choice and the school district is the popular Morris Brandon and the new Northside High. To see is to buy. Act quickly. For information call either MRS. COLE, EM. 2863, or I. O. MARTIN, CH. 3612, day or night.
BILL BUGG CO.
REAL ESTATE, 1063 W. P'tree, AT. 8861

BEAUTIFUL WHITE BRICK
3 BEDRMS., 2 TILE BATHS
LARGE level landscaped lot with beautiful pines. Living rm., dining rm., modern kitchen, screened-in porch, daylight basement, auto. gas heat, stairway to attic, completely insulated and weatherstripped. Exceptional buy for $17,500. Call Frank Uhl for appt. Office AT. 6326; home EX. 2749.
Gross Realty Co.
737 W. Peachtree, N. E. AT. 6326-7

CUTE LITTLE COTTAGE
ON
14 ACRES OF LAND
4 MILES north of Buckhead, beautiful acreage planted with 5,000 Arizona cypress, also Chinese chestnut, fig, apple and peach trees. Lovely barbecue pit surrounded by 400 azaleas and 5,000 bulbs. Price of $20,000 includes stove, refrigerator and Bendix. Call Eleanor Avard, CH. 7345.
GENE CRAIG CO.
Realtors Healey Bldg. LA. 7391

ASSUME GI LOAN
PAY only $1,250 cash, bal. 4% loan. Pmt. including taxes and ins., $56.50 mo. Immediate poss. This is an attractive 5-rm. 3-year-old home, ½ blk. transp. Auto. gas heat. A real value for $9,250.00. Call Marion Hamilton, RA. 0393. Sam Mayer, CH. 5826 or AL. 8511.
D. L. STOKES & CO., INC.
Broker. Vol. Bldg. AL. 8511

MORRIS BRANDON SCHOOL
AREA
711 GLADSTONE RD., N. W.
VERY desirable brick house, 3 bedrooms, 1 bath. Very clean and priced right. Call Mary Cooper, AT. 4293 (res.), CY. 8631 (off.).
McINTYRE REALTY CO.
REALTORS HEALEY BLDG.

WEST PEACHTREE STREET
IN THE path of progress. Large 2-story, 9-room brick and frame, suitable for residence, duplex or business home. Large basement storage, garage. Lot 48x180. Price $17,500.
Exclusive—DE. 2549; res., DE. 9915
GRADY DUFFEE—Realtor
Suite 100, Rutland Bldg., Decatur

BRANDON SCHOOL SECT.
SUBSTANTIAL prewar 3-bedrm. red brick. Liv. rm. with fireplace. Full daylight bsmt. Near trolley. Garage. $13,500. JIM WADE, LA. 6446; or WA. 3989, res.
J. H. DOLVIN CO., Realtors
218 Rhodes Bldg.

NO. FULTON PARK SECT.
6-RM. ranch-type on 4-acre tract. Daylight basement with stoker. $17,000; $3,700 cash and assume GI loan. Mr. Calhoun, res., AT. 2191; office, WA. 2929.
SHARP-BOYLSTON CO.
Realtors Grant Building

FIRST TIME OFFERED
Lovely 3-bedrm., 2-bath, ranch-type bungalow; conveniently located on nice level lot N. of Buckhead; being on trolley. Ideal for family with 1 car; quick poss. Jack Baldwin, RA. 8124.
PAUL C. MADDOX CO. REALTORS
WA. 6655 Standard Bldg.

NEAR BROOKHAVEN
2 BEDRMS., liv. rm., kit., dining comb., screened porch, plaster walls, insulation, cement drive and many other features. FHA $8,200; $1,200 cash will handle. James Funsten, EX. 1521. North Atlanta Rlty. Co. Brookhaven.

BROOKHAVEN
ATTRACTIVE cottage, A-1 condition. 2 bedrooms, bath. Completely furnished. Block of Peachtree. $5,500. $2,000 cash. CH. 3750. STAPLES REALTY CO. Brookhaven.

3512 LA VISTA ROAD
NEW 3-bedroom brick, tile bath, screened porch, plenty closets, large kitchen. Price $11,000. G. I. loan. Alfred Cheek. EV. 3857, builder.

10 MILES out off Briarcliff Rd. New, colorful bungalow on wooded lot, 150x200. 3 bedrms. $10,500. EX. 5075.
CUTLER RLTY. CO., 3181 P'TREE RD.

GREYSTONE Rd. sec. Beau. 3-bedrm., 2-bath brick. Drapes, carpets etc. incl. C. E. LaFontaine, Bkr., Healey Bl. AT. 2660.

BUCKHEAD area, 3 bedrms. 2 baths. McNabb Realty Co. CH 4455 1 W Pace's Ferry rd "In Heart of Buckhead"

FOR N. S. residential property, all price categories, call Parker & Co., Bkrs., 304 Ponce de Leon. EM. 4706.

CASTLEWOOD Estates. Calif. ranch-type home. $40,000. B. A. Martin, Builder. LA. 2691

2-B. R. duplex. W. P'tree, near Pershing Point. Greene Rlty., 2369 P'tree. EX. 1597

3 BEDRMS. 2 baths. Mrs. Norman Rlty. Bkr. CH 1383 6822-35 W Pace's Fy rd

Northside homes. Mrs. E. B. Smith Rlty., 3629 Roswell Rd. CH. 2176, CH. 2980.

FOR QUICK SALES
HOLBROOK REALTY CO. CY. 2501

5 RMS. N. Fulton Park. Baggett Rlty. Co., CH. 2106, 267 E. Pace's Ferry Rd.

4-BEDRM., 2-bath brick Garden Hills. Corbin & Co., 2915 P'tree, CH. 6452.

EXQUISITE 3-b. r., 2-bath. Stanley Rlty. Co., CH. 6073, 2300 Melante Dr.

NEW 2-B. R. BRICK $11,500 Drake Realty Buckhead CH 6048

2-BEDRM., den home, $11,750. Tillis Rlty., CH. 3014, 76 P'tree Hills.

**Northeast 136**

STOP LOOKING
FOR THAT elusive and imaginary "bargain." Here's a home built for real comfort. The rooms are spacious and the floor plan well thought out. It's not new but it was built to last, and it's been cared for properly. It's location at Little Five Points is ideal. There are entrance hall, liv. rm., din. rm., breakfast rm., kitchen, 3 bedrms., 1½ baths. There is a large basement with a brand-new furnace. It's worth your while to see and consider. We'll be delighted to show it any time. Call EX. 5331 or EX. 5414.
North Fulton Realty Co., Inc.
215 Pharr Rd. EX. 5331

ANSLEY PARK
3 BEDROOMS—2½ BATHS AND DEN
ALL THIS PLUS LAUNDRY RM. AND BREAKFAST RM., STAIRED ATTIC, WORKSHOP IN BASEMENT. GAS STEAM HEAT. ATTRACTIVE ONE-STORY HOME ON A LOT 160x200. ¼ BLOCK TO BUS AND SCHOOL BUS. POSSESSION OCTOBER 15TH. OWNER LEAVING TOWN. EXCL. AGENT. WALTER McNEILL, HE. 1917 OR WA. 3935.
JOHN J. THOMPSON & CO.
REALTORS — RHODES-HAVERTY BLDG.

DUPLEX
BLVD. NEAR ORME CR.—White frame duplex. On trolley line. Conv. to schools. One unit has 6 rms. & bath (unfurnished). One unit has 5 rms. & bath furnished. Venetian blinds, auto. gas heat, hardwood floors, both units completely priv. Good income. Owner wants quick sale. For details call Mr. West, WA. 5670; EM. 5229.
T. Wayne Blanchard & Co.
Realtors—84 P'tree

625 SEMINOLE AVE., N. E.
BUY NOW AND MOVE IN
DUPLEX BRICK—4 rooms and bath on each side and one-room efficiency apt. downstairs. Redecorated throughout. Owner says sell. It will be open 10 a. m. to 4 p. m. daily until sold. Unusual price and terms. Income one side will pay notes. All information gladly given. Excl. Call FRANK UHL, off., AT. 6326; home, EX. 2749.
Gross Realty Co. 737 W. P'tree. AT. 6326

MORNINGSIDE
REAL VALUE HERE
NICE ROOMY BRICK HOME, 4 BEDRMS. AND DEN, 2 BATHS. NEAR MORNINGSIDE SCHOOL AND TRANSPORTATION. IT'S PRICED RIGHT FOR QUICK SALE. CALL ARTHUR WILSON, EM. 5068 OR WA. 3935.
JOHN J. THOMPSON & CO.
REALTORS — RHODES-HAVERTY BLDG.

DUPLEX—BARGAIN
ONE block from Ponce de Leon Avenue, two stories, 5 rooms and bath each, rented $290 mo. Close in, very convenient location, and a fine investment. Firm price $13,500, no less, includes nice furniture. Substantial cash payment. Show by appointment. BOB POOLE, WA. 1696. ALLAN-GRAYSON REALTY CO., 30 N. Pryor St., N. E.

GI—NO CASH
2742 BEACON HILL BLVD., $9,800—New, 2 bedrms., hardwood floors, natural gas heat, plastered walls, Youngstown kit. cabinets. Nice lot. Mo. pay inc. taxes and insurance, $59.55. Also one 3-bedrm. Drive out Briarcliff Rd. just beyond N. Druid Hills Rd. to Beacon Hill Blvd. Phone VE. 6219, Mr. Pearson, 2743 Briarcliff Rd., N. E.

RED BRICK DUPLEX
VIRGINIA-HIGHLAND SECTION
5 ROOMS AND BATH EACH SIDE. 2 GAS FURNACES IN FULL BASMENT. ONE SIDE AVAILABLE NOVEMBER 15TH. TERMS ARRANGED TO GOOD PARTY. CLOSE TO ALL CONVENIENCES. EXCL. HENRY PITMAN, AT. 4724 OR WA. 3935.
JOHN J. THOMPSON & CO.
REALTORS — RHODES-HAVERTY BLDG.

1020 McLYNN AVE., N. E.
WHITE frame, 2 bedrms., comb. lv. rm.-din. rm. Large kit., fl. furn. heat; 1½ yrs. old. Excell. cond. Back shaded. $12,000. Exclusive. John Teepell, WA. 2929, EM. 1538.
SHARP-BOYLSTON CO.
Realtors Grant Building

**Northeast 136**

ZONED FOR BUSINESS
14TH STREET
BETWEEN THE PEACHTREES
NOW a rooming house, monthly income $400. Excellent condition and location. Call Mr. Crumbley, RA. 4837 or Mr. Estes, AT. 9500 or either CY. 6262 office.
ROY D. WARREN CO., INC.
Brokers 22 Marietta St.

MORNINGSIDE
A BEAUTIFUL lot; only 1 block from transportation. Convenient to best schools and shopping centers. Size: 70 by 280; Price: $1,750. Call Don Parsons, AT. 3378 or WA. 1511.
J. H. Ewing & Sons, Realtors
65 Forsyth St., N. W.

Solve Your School Problem
BUY this lovely new 5-rm. home. Large liv. rm., din. rm., 2 beautiful bedrms., tile bath; auto. gas heat. Conv. to schools. Easily financed. Mrs. Shackelford, WA. 2162 or HE. 2974.
LIPSCOMB-ELLIS CO.
Realtors 88 Walton St., N. W.

ANSLEY PARK
ATTRACTIVE 8 rooms, 1½ baths, also 3-room and bath terrace apt. Ideal for rooming house. Near transp. Call RA. 0650.
HOLT REALTY CO.
971 LEE ST., S. W. RA. 0879

LET ME SHOW YOU
THIS LOVELY 3-bedrm. brick. Extra nice kitchen with plenty cabinets. Lot 50x300. Garage. On bus line. Priced to sell. Excl. Mr. Leineweber, HE. 6485-J.
BLACKWELL REALTY CO.
1016 VA. AVE. AT HIGHLAND, HE. 1133

$1,500 CASH
MOVE right in. No delay. Not new but substantially built 5-room home on corner lot. Near shopping and transportation. Near Little Five Points shopping center. Mrs. Brown, DE. 1367; office, AT. 6391.
BARKSDALE REALTY, 802 N. Highland

3566 HABERSHAM ROAD
OPEN EVENINGS 5 TO 6 P. M.
LOVELY new 3-bedrm. brick, full daylight basem't. Lot 90x240. $16,750. Terms. EX. 5075. Exclusive.
CUTLER REALTY CO.
3181 PEACHTREE RD.

MORNINGSIDE
ATTRACTIVE STUCCO
2 BEDRMS., child's room, liv. rm., sun rm., din. rm. and kitchen. 1 blk. transp., 2 blks. schools. Beautifully decorated. Vacant. Price $12,500. Owner, EM. 3085.

TRIPLEX—10-rm., 2-story, 3 baths; level lot, ideal loc. Income $120 mo. plus owner's apt. $13,000. $5,000 handles. HOLLAND, WA. 9795; res., VE. 5257.
LEWIS RIDLEY RLTY. & INS., 83 IVY

ANSLEY PARK, 9-room BRICK, 3 BATHS. ALSO 9 rms., 3 baths, 14th and P'tree. FINE BUYS on transp. Bkr., 68 P'tree
BOB ROBINSON & CO. AT 8336, MA. 5774

BLVD. DR., N. E.—Being completed. 6-rm. home. Price $9,150. Mrs. Balser, WA. 1511 J. H. Ewing & Son, Realtors, 65 Forsyth St.

$12,500. MORNINGSIDE. Bung. Nr. school. Mrs. Harling, Bkr., Healey Bldg. EM. 1762.

HOME and income. Now renting $240 month. $3,500 handles. ATwood 4829.

**Northwest 137**

$1,000 CASH
2 GOOD HOUSES
LIVE IN 6-rm. house, make monthly payments with income from 3 rms. and bath. Excellent location. Ralph Sosebee, AM. 1134, BE. 2421 off.
Grove Pk. Ins. & Realty Co.
1968 BANKHEAD AVE., N. W.

PEACHTREE-BATTLE AVE.—Lovely NEW 7-room bungalow, 2 beautiful baths. Gas heat, double garage. Pretty elevated lot, 145-ft. front, 400 deep, 2 blocks to bus. In fast-growing section. Early possession. Only $25,000. A bargain. WA. 0637. Ralph B. Martin Co., Broker.

2-BEDRM. HOME—$1,050 DOWN
338 COLLIER RIDGE DR.—2 bedrms., large lot, all convs. $8,250. Assume GI loan. J. B. Dunbar, Bkr., Peters Bldg., AT. 4208. Owner, BE. 5214.

$1,000 CASH—5 rms., level lot. Bal. $3,200, $50 mo. WA. 9795; res., CY. 2175.
LEWIS RIDLEY RLTY. & INS., 83 IVY

**Grove Park 139**

$1,000 CASH
5-RM. asbestos shingle, tile bath, gas heat. Lot 65x163. FHA-GI loan. Price $9,500. Exclu. John Cunningham, DE. 7662; off., CR. 2606.
WHEAT WILLIAMS, Realtors
119 E. Ponce de Leon, Decatur

1651 THOMS DR.
GOOD 4-rm. house and bath, front and back porches. Any reasonable offer considered.
BARNES AND DUNN REALTY CO.
LA. 3804—220 Mitchell St.—RA. 9904

**Avondale Estates 140**

REDAN ROAD
OPEN 2 TO 6
VAC.—Only 2 miles Avondale, on paved road, 10 rms., 2 sto., 5 bedrms., 2 baths. Newly decorated inside and outside. Basement. Stoker heat. Six acres level, fertile land. Fruit trees, stream. Barn. Price $13,500. F. A. Smith, MA. 1132, DE. 9017.
Wall Realty Co., Grant Bldg.

**Emory 141**

BRIARDALE LANE
NEW STREET
EXCLUSIVE SECTION OF DRUID HILLS
SEE THESE beautiful three-bedroom brick homes with one and two baths. Lovely wooded lots. Paved street and sidewalks. DRIVE out Briarcliff Road. Signs on property.
CALL A. T. SMITH or Jeff Woods. CRescent 3761 office, or DEarborn 3971 residence.
L. W. Morris, Inc., Broker
113 Trinity Pl., Decatur

Large Ranch-Style Home
3 BR., den, 3 baths; 1 yr. old; 2-car garage; beautiful kit., brkfst. nook. $30,000 class. Mr. Hood, EV. 1485. Simpson Rlty., Decatur.

**South Side 143**

DUPLEX AND GARAGE APARTMENT
4 ROOMS and bath, 3 rooms and bath plus garage apartment with bath. Good home and income. This will go quick for $8,500. See 622 Capitol Ave., S. E., and call Mr. Butler, RAymond 5881.
BERRY RLTY. VE. 8695
1037 N. Highland at Virginia

**Southeast 144**

155 GA. AVE., S. E.
9-RM., 2-story frame, $4,500, terms. Special price for cash. Call W. M. Aycock, RA. 3905 or WA. 2114.
C. G. AYCOCK REALTY CO.
319 Western Union Bldg.

$750 DOWN PAYMENT
398-400 BROYLES ST., S. E. Duplex; 2 baths, everything separate. Notes $35 month. BARGAIN. Owner leaving city. Geo. F. Gann, VE. 1020, WA. 2710. Gann Realty Co., 82 Edgewood Ave.

522 SYDNEY St., S. E., $1,750 down, bal. easy terms. Sharp-Boylston Co., Realtors, Grant Bldg., WA. 2929.

PRICE DOWN—$9,500, 6-room brick home, well built. LAmar 5561, residence MAin 8678.

**Grant Park 144-A**

293 GEORGIA AVE.
7 RMS. Can be used as duplex. We want $5,500. Go by and see it and make offer. Little, MA. 4372; CH. 8435 evenings.
ROWE REALTY, 215 FLAT SHOALS

**Southwest 145**

OPEN SUNDAY 2 TILL 6
2038 FAIRBURN RD., S. W.
5 RMS., 1-bath home, stoker furnace and 80-gal. elec. hot water tank in basement. 2-car garage, barbecue pit. Plenty room on large lot, 321x321x321. Completely fenced. Near Mt. Gilead Camp Ground and six-tenths mi. from transp. at Ben Hill. Priced right. Call days, RA. 1031; nights, RA. 7713.
GEO. L. WILSON, Agent
2323 Cascade Rd., S. W. RA. 1031

4-ROOM BRICK—$4,000
LOCATED on small corner lot at 235 DODD AVE., S. W. Immediate possession. Mr. Remick, WA. 3820, off; CH. 6376, res.
JONES-LOGAN CO., BROKERS, 22 MARIETTA ST.

31 WEYMAN, 4 rms., all conv. Handle $1,250 cash, bal. $40 mo. LA. 7168. STEPHENS R'LTY., 83 Cain. CY. 0233.

**West End 146**

Come in and "See It"
Biggest Bargain in Town
A WHITE frame bungalow with living room, "fireplace," dining room, 2 nice size bedrooms, tile bath. Kitchen has tile around sink and drains. Plenty of cabinets. Permanent stairs to attic. An enclosed porch can be used either as a den or child's room. Insulated and weatherstripped. Gas heat, garage. Convenient to transportation, schools, stores, churches. Price $10,500. Call Judson B. Ackerman, CR. 3861, CR. 8905.
L. W. Morris, Inc., Broker
113 TRINITY PL., DECATUR

6-ROOM brick, gas hot-air furnace, hwd. floors, elevated lot. Priced right. Only $10,500.
DAVIS-VAN SANT REALTY CO.
RA. 0420—607½ Lee St., S. W.—RA. 2401

DUPLEX—5-room house, near new Sears-Roebuck. Good condition. Conv. transportation and school. Total price $7,500. Ann Holmes, CY. 6795, EM. 3287.
LEWIS RIDLEY RLTY. & INS., 83 IVY

6-RM. HOUSE furnished. Lot 60x150. Immediate possession. 930 Gaston St. Price $9,500. Cash $3,350. FR. 3468

ATT. GI's—5 rms., large lot, $7,800. New. Schumpert, WA. 8651.

**Cascade Heights 147**

POOLES DR., off Venetian, 4 rms., plastered; garage, almost new, floor furnace, lge. lot. Only $650 down. Mrs. Kendall, FA. 5010, AM. 5711.
J. FRED MILLER CO., Brokers
1500 NORTH MAIN ST., EAST POINT

**Cascade Heights 147**

LOCKHAVEN CIRCLE
6-RM. FRAME, brick trim, gas floor furnace, tile bath. Lot approx. 60x175. Only 3 yrs. old. Requires about $2,500 cash and assume GI-FHA loan, payable $56 per mo., incl. taxes and insur. Mr. Rose, RA. 8687, AM. 5711.
J. FRED MILLER CO., Brokers
1500 NORTH MAIN ST., EAST POINT

LISTEN FOLKS
IF YOU want a bargain that comes once in a lifetime, look at 1703 Venetian Drive. One of Norris Construction Company's super-fine De Luxe Homes. You will have to act quick if you get it. VErnon 5686.

**Lakewood 149**

NEED 3 BEDROOMS?
ON BROWN'S MILL RD. We offer the lowest priced, 3-bdrm. place you'll have a chance to buy. Lot 300 ft. deep, lays well. Price only $6,225, with $1,500 cash you could afford small improvts. and decor. to suit yourself. A good buy for one who can make quick decision. Exclusive. Thorn. WA. 6677; res., MA. 4676. Atlanta Rlty., 83 Cain.

100% LOAN to vet. 2 bedrms. Nice lots. Night DE. 4331; CR. 7260; CR. 7186; day CR. 6458.
HENRY ROBERTS RLTY., 3294 Glenwood

**Kirkwood 151**

6-ROOM brick. Living room 12x17½. Youngstown kitchen, tile bath, and plenty closets. Near stores and transportation. CRescent 1326.

**East Lake 152**

100% GI LOAN
LOVELY 5-ROOM BRICKS
ALREADY appraised for $9,850. Automatic gas heat. Large lots. Attic has enough space for 2 additional rooms. Permanently staired and floored. These homes are nearing completion and can be bought by veterans with a salary of $290 a month or one-third of wife's salary can be used. CLOSING COSTS ONLY. Let me show you these at once. Mrs. Hoegel, AT. 4034; office, AT. 6391.
BARKSDALE RLTY., 802 N. HIGHLAND

ONLY $900 CASH
WILL buy this clean 5-room home on level lot. Less than 1 year old. Plastered walls, hdw. floors, auto. gas heat. Assume GI loan. Payments only $61.94 month including taxes and ins. Call Vlass, res. FR. 1920; off., AL. 4637.
VLASS REALTY CO.
372 WHITEHALL ST., S. W.

SOMETHING REALLY NICE
A DARLING 2-year-old red brick, lovely living room with large picture window, 2 nice bedrooms, large kitchen, tile bath, gas heat, large attic. Assume $9,100 GI loan. Price $14,500. Mrs. Lochridge, HE. 1710.
GENE CRAIG CO.
Realtors Healey Bldg. LA. 7391

IMMEDIATE POSSESSION
OWNER leaving city and offers most attractive, nearly new 5-room brick bungalow for sale. Good location, convenient to trolley and stores. Reasonably priced at $10,000. Curtis P. Cook, DE. 2534; res., EV. 1049.
BEN S. FORKNER REALTY CO.
AVONDALE ESTATES, GA.

A LOVELY HOME
MODERN architecture. Two large bedrooms, tile bath with shower, extra large living room, terrace; large level lot; near transp. Only $14,500. Mr. Wells, CR. 7662; office, DE. 3411.
WELLS REALTY CO.
530 N. McDonough Decatur

100% GI LOAN
NEW de luxe 5-rm. frame, auto. gas heat, tile bath, oak floors, plastered walls, attic storage, concrete porch. Beautiful large wooded lot. Only $8,250 for this little gem. Mrs. Hollomon, CR. 3056.
Morrow Realty Co., DE. 3306
RUTLAND BLDG. DECATUR

ALMOST new five-room brick. Corner lot fenced. 2 blocks stores, bus line. Owner. DEarborn 3905.

**Decatur 153**

EXCLUSIVE KIRK ROAD
IT ISN'T often a home is available in this location. 5 bedrms., recreation rm., 4 baths on 300x700 lot; 2 gas blower furnaces in large basement. Luxurious living will be yours. Bob Blackwell, EM. 5640; off., CR. 2606.

5-BEDRM. FRAME, $8,950
SITUATED on Church St. within 2 blks. Ponce de Leon. Lot 62x183. Gas furnace. Requires about $3,000 cash payment, bal. $53 per mo. Excl. Mr. Alford, CR. 2606, home DE. 0422.

2-BEDROOM BRICK
6 MONTHS old, full tile bath, basement gas furnace, storage attic, modern kitchen, 80-ft. lot, among new homes. $10,750. Mr. Robinette, DE. 4137; off., CR. 2606.
WHEAT WILLIAMS, Realtors
119 E. Ponce de Leon, Decatur

OWNER HAS GONE
IF your requirements are 3 bedrms. and trackless trolley service, this might be what you're looking for. Has living rm., dining rm., kitchen, brkfst. rm., hdwd. floors, hot air heat. East Ponce de Leon and Sycamore Dr. vicinity. $10,000 class. C. J. McMullan, LA. 4863; off. DE. 3394.

6-ROOM BRICK
OAKHURST section, near park, school, transp. and shopping center. 3-bedrm., gas heat. Desirable neighborhood. Mr. Hughes, DE. 3394; res., DE. 4337.
Cary Bone Co., Realtors
158 Sycamore St., Decatur

3-BEDROOM AND DEN
ON KING'S HWY.—Only $2,080 cash, $60 month.

GLENWOOD RD. SECTION
2-BEDROOM modern brick. Small cash, $59.66 per month, including taxes and insurance.

RUPERT ROAD
2-BEDROOM frame; 3 rooms and shower in basement. Small cash, $40 month. DE. 2565.
PARRIS & SON, BROKERS, DECATUR

SPECIAL
5 ROOMS AND FINISHED ATTIC
OFF SCOTT BLVD. NEAR N. DECATUR RD. CEDAR SHINGLE AND WIDE-BOARD. Attractive large living room, dining room, splendid kitchen. 2 large bedrooms and tile bath on first floor; 2 bedrooms and half bath upstairs. House in good condition. Gas heat. Beautiful wooded lot with concrete drive and walk. Price, $11,950. Call Jack Royall, office, CR. 3861; res., DE. 8318.
L. W. MORRIS, INC., BROKER
113 Trinity Place, Decatur

2-BEDROOM BRICK
$11,000—100% GI
THIS individual home is conveniently located. Has large basement, central heating gas unit. Beautifully decorated and landscaped; with driveway and garage. Excl. Corley, LA. 1387; res. CR. 4821.
STARNES & CO.
Brokers 1610 Candler Bldg.

ARTWOOD ROAD
FIRST time offered. A dream home. 4 bedrooms and paneled den. 2 baths and service room brick home; 30x16 living room, ent. hall, porch. Beautifully wooded, 80x273 level lot. $26,000. Built and for sale exclusively by Camp Realty Co., CR. 8749, CR. 4452.
CAMP REALTY CO.
411 W. PONCE DE LEON

Buy from Blueprints
MOST attractive 3-bedrm. brick. At this time you may add some individually styled features as well as choose your color scheme. FHA-approved. In section of new homes. Mrs. Terry, CR. 2863 ofc., CR. 6846 home.
PAUL GREEN REALTY CO.
407 W. Ponce de Leon, Decatur

153 GREENWOOD PLACE
CONVENIENT to everything. 6 rms., cream brick liv. rm., 3 bedrms., brk. rm., kitchen, tile bath. Venetian blinds, hardwood floors, stoker heat. Clean as a pin. Owner will show. Price, $11,500. F. A. Smith, MA. 1132, DE. 9017.
Wall Realty Co., Grant Bldg.

ONLY $8,700
FOR THIS conveniently located 5-rm. home, completely redecorated inside and out. Fenced-in back yard. GI may handle for $435 plus closing cost. Mrs. Walker, res., DE 6541; off., CR. 6421.
CATRON REALTY CO.
AVONDALE ESTATES (Twin Oaks Plaza)

$6,000—VACANT
CUTE small bungalow, 3 bedrooms, nice location, grand lot. Needs painting and redecorating. Out-of-town owner sacrificing. See 117 Maxwell St. Exclu. Mr. Wright, CY. 6318, ofc. LA. 8495.
LANE REALTY CO., REALTORS
436 Moreland Ave., N. E.

CLAIRMONT ESTATES
MODERNISTIC 3-bedrm., brick, 2-tile baths, 2-car garage. Daylight basement. Nice lot. Shown only by appointment. Paula Winter, res., VE. 6858.
SIMMS-DOBBS CO., Realtors
1542 Blvd. at Piedmont

2 BEAUTIFUL HOMES
2193 AND 2185 PONCE DE LEON open for inspection. Don't miss these. J. F. Dolvin, EV. 1409 or DE. 7409
SIMPSON REALTY CO., DECATUR

BEAUTIFUL five-room modern brick house with big daylight basement. Tile bath with shower. Nice front and back porch. Lot 100x170 feet. $14,800, quick possession. 3040 Amelia Avenue. Evergreen 2486.

812 E. PONCE de LEON, 6 rms., plus bkfst. rm., level lot, on transp. Priced at only $9,250. CH. 1937, AT. 3806.
ROSCOE GANN RLTY. 737 W. P'TREE

$4,500—WITH $1,000 cash, for practically new 5-rm. house. John Bacheller, Bkr., VE. 6993; WA. 2651. 432 Seminole.

HOMES, FARMS, RENTALS, INSURANCE, RUSSELL COLES REALTY CO., DE 6666 ON THE SQUARE—DECATUR

Real Estate, Insurance & Loans. McLAIN & PEEPLES, Bkrs., Decatur. DE. 3775.

**Decatur 153**

RANCH-TYPE HOME
LARGE living room and dining area, kitchen, 2 bedrooms and tile bath with shower; gas heat, breezeway and garage. Good location. Call Jeff Woods or A. T. Smith, CR. 3861 or DE. 3971.
L. W. Morris, Inc., Broker
113 TRINITY PL., DECATUR

**College Park 154**

YOUR CHOICE
2-STORY brick, 2 baths, 4 bedrms., double garage, best address; central gas basement furnace and hdwd. floors. Only $19,000.
5 ROOMS, large lot, modern garage, in Clayton Co. section. Only $6,000 GI.
NEW 2 bedrms., hdwd. floors, paved street, near schools and churches—a real buy at $6,900.
3 BEDRMS., garage, large rooms, porches and finished attic. Permanent stairs, at only $9,750. MA. 3394. Mr. Bowdon.
AL EWING REALTY CO.
1032 Healey Bldg. Brokers

NEW 2-BEDROOM
$7,650
MODERN, attractive homes with plaster walls, full tile bath with shower, auto. gas heat. Has large living room, combination kit. and dinette, screened side porch. Large landscaped lots. Excellent financing available to vet or non-vet. For more details call Robt. Warren, AT. 3233; or Tom Oswald, RA. 0489; office, CY. 6262.
ROY D. WARREN CO., INC.
Brokers 22 Marietta St.

ONLY $4,000
910 S. MAIN STREET
A REAL bargain in a 2-bedroom home on a nice level lot. On trans., 1 block school, good neighborhood. Call Mr. Estes, AT. 9500 or Mr. Crumbley, RA. 4837, either, CY. 6262 office.
ROY D. WARREN CO., INC.
Brokers 22 Marietta St.

306 BLOUNT STREET
BUY ON GI LOAN
ATTRACTIVE home consisting of living room, dinette-kitchen combination, 2 bedrooms, tile bath, front porch. Price $7,250. ROBERT CASSELS, WA. 9511, night DE. 1981.
DRAPER-OWENS CO.
Realtors Grant Bldg.

QUALITY—PLUS
IN THIS new ranch-type house with 2 bedrooms, tile bath, permanent stairs to floored attic and daylight basement. Reasonably priced at $10,250. Call FRED SCHWAEMMLE, LA. 6446; or CA. 9565, res.
J. H. DOLVIN CO., Realtors
218 Rhodes Bldg.

135 E. GAINES. New 4 rms., large lot, $3,750, $500 down. CA. 9949.
AMIL J. GERLOCK, BKR., COLLEGE PK.

**East Point 155**

100% LOAN
$7,550
VETS earning $250 per mo. may buy this 3-bedroom (dining space in kitchen) home just being completed at 1206 REED AVE. Price includes elec. refrigerator and cooking range. Located west of Sylvan Rd., one block south of Cleveland Ave. Mr. Vrooman, bus., AL. 8405.
REAL ESTATE, Inc.
520 Western Union Bldg.

ONLY $7,950—NEELY ST.
6-RM. FRAME bung. Cor. lot 65x205. Could be used as duplex. Conv. to schools, stores, transp. Subst. cash to handle. Mr. Stanaland, CA. 8602, AM. 5711.
J. FRED MILLER CO., Brokers
1500 NORTH MAIN ST., EAST POINT

PERFECT LOCATION
A LARGE 5-rm. frame home, 1 blk. trolley, near schools, churches and stores. Gas F. F., plastered walls, screened porch. Nice lot, 60x204. McGinnis, CA. 0812, FA. 2676.
TUCKER RLTY. CO., REALTORS, E. PT.

EXTRA NICE HOME
A BEAUTIFUL 5-rm. home with dalite basement, gas furnace, oak floors, tile bath, nice lot with barbecue pit. Conv. located to trolley, schools, stores and churches. Mr. Spence, CA. 5832, FA. 2676.
TUCKER RLTY. CO., REALTORS, E. PT.

IMMEDIATE POSSESSION
GI RESALE, modern, nearly new 5-rm. asbestos siding, nice large lot, incl. 8.6 refrigerator, stove and blinds, all new. $950 cash, $52 per mo. Duke, CA. 0196; WA. 6677.
Atlanta Realty Co., 83 Cain St., N. E.

FIVE-ROOM frame house to be sold to the highest acceptable bidder. Located 414 South East Point St., East Point, Ga. House to be moved from present location at the expense of purchaser. Not later than 30 days after acceptance of bid. For information contact American Legion Post 51, FAirfax 1541.

HOME PLUS INCOME
MODERN 8-rm. duplex, 4 rms. and bath each side, gas heat, oak floors, pretty lot, $2,000 cash, balance less than rent. M. O. Hemperley, CA. 2705, FA. 2676.
TUCKER RLTY. CO., REALTORS, E. PT.

2-BEDROOM houses for vets or non-vets. MR. ACREE, AM. 7176, or MR. STEED, RA. 3384.
SIMEON L. STEED, Broker
1849 Broadwell St., S. W. RA. 3384

$11,500—Beautiful brick home near Ft. McPherson. 5 large rooms, tile bath, workshop in basement. Permanent stairs to attic. Lot Approx. 75x200. Terms. Exc. Ann Holmes, CY. 6795, EM. 3287.
LEWIS RIDLEY RLTY. & INS., 83 IVY

108 PIERCE ST.—Modern 5-rm. house, tile bath, gas floor furnace. $1,000 cash, $53 mo. CA. 2153.
EAST POINT REALTY CO., E. PT.

GI HOME—1 year old. Hardwood floors, large basement, small down payment and assume notes or will take used car as part payment. FAirfax 5819.

118 LAROSE STREET—7-room brick veneer, gas furnace, daylight basement. Large lot. Owner, CAlhoun 5908.

4-ROOM house for sale. 1244 Central Avenue. FAirfax 3241.

**Hapeville 156**

$7,935
100% LOAN
WE ARE building an additional 15 units to our Southside Subdivision which we have just completed and sold and are now ready to offer you a choice of these attractive 4-room homes (dining space in kitchen) on large lots. Streets to be paved, natural gas and city water. Hardwood floors, tile baths, insulation and the price INCLUDES GAS RANGE and ELEC. REFRIGERATOR.
VETERANS with good credit, earning $260 monthly (wife's earning will not be counted) are eligible for loans with a monthly payment of approx. $52.
EXCELLENT neighborhood and near future 4-lane expressway which will provide quick access to downtown Atlanta.
ONLY $300 for closing costs. From Hapeville go south on Union Ave. and turn left on Landers Dr. Call Mr. Vrooman, bus., AL. 8405.
REAL ESTATE, Inc.
520 Western Union Bldg.

SPACIOUS BRICK
3662 GEORGIA AVE.
WELL constructed red tapestry brick. Lge. liv. rm., 2 bedrms., full-tile bath with shower. Deep shaded lot, fenced; 1 block from school, churches and transp. Owner transferred. Small cash payment and assume GI loan. Immediate possession, no closing cost.
MR. EADS, Off., RA. 4138; Res., CA. 2646
ROWDEN RLTY. CO., INC.
1328 GORDON ST., S. W.

BARGAIN
AN EXCELLENT home or good investment. Directly in line of business. Lot 50x185. 3 or 4 bedrms., 2 baths. See 2723 Stewart Ave. Only $7,950. Call Blair, AT. 6162.
DOLVIN REALTY CO.
134 Peachtree WA. 3585

**Forest Park 157**

$1,200—5-ROOM frame, asbestos siding, 2 years old. Close to school, transportation and Conley. CAlhoun 3666.

OWNER transferred. Small equity, 2-bedroom home. 104 Maple Drive. FAirfax 4093.

**East Atlanta 158**

BUY GI OR FHA
90, 88, 96, 150 Dahlgren Street, 4-room houses. Price $7,600. On GI basis $300 cash required, on FHA basis $1,250 required. Monthly payments approximately $50 including taxes and insurance. 2 blocks east of Moreland off Memorial Drive.
172 CLEVELAND Avenue, 4 rooms, price $7,250, $300 required on GI basis.
80 VANNOY Street, 4 rooms, price $7,500, $300 required on GI basis; $1,150 required on FHA basis.
75, 76, 79 Weatherby Street, 4 rooms, price $8,000. Requires $850 cash on FHA. 4 blocks west of Moreland off Wylie Street.
ALL these homes are new and are convenient to everything. ROBERT CASSELS, WA. 9511, night DE. 1981.
DRAPER-OWENS CO.
Realtors Grant Bldg.

BRAND-NEW
1632 DIAMOND AVE., S. E.—5 large rms. and bath, gas heat, on nice wooded lot, good neighborhood. $8,500. Cash payment of $2,000 required. Mr. Adams or Mr. Burke, MA. 3394.
AL EWING REALTY CO.
1032 Healey Bldg. Brokers

THIS IS IT
IF you want a 2 BR. LR. DR. Kit. and Bath house; gas floor furnace; also gas refrig. and gas stove; near transp., school and shopping; $7,300. Call Mr. Denson, LA. 6082 or CY. 6271.
HELMER REALTY, REALTORS
60 Luckie St. CY. 6271

$350 DOWN
ATTENTION GI. 489 Stovall St., off Glenwood, attractive 2-bedroom frame, only $6,500. Mrs. Lanford, DI. 1224, MA. 3755.
LANFORD REALTY, 1347 GLENWOOD

100% GI LOAN APPROVED
CECILIA DR. off Bouldercrest Dr., 5-rm. modern homes under construction. $250 wo. income required. Nights, CH. 4083. M. C. Parsons, Bkr., Grant Bldg., WA. 1663

**East Atlanta 158**

716 GRESHAM AVE., S. E.
3 BEDRMS., brick, excell. cond., large screened porch, shaded lot, conv. to everything, an excepti. buy at $10,750. Can see by appt. Exclu. John Teepell, WA. 2929, or EM. 1538.
SHARP-BOYLSTON CO.
Realtors Grant Building

**Suburban 159**

LAKE BERKELEY
150 ACRES of clear water fed from springs. Large lots from $600 to $2,500. Terms. Well stocked with bass and bream. Suitable for permanent homes. Go out Buford Hwy. 5 miles past Norcross, Ga., turn left 1 mile.
NORTHEAST SECTION — 47 acres, old shack. Beautiful 10-acre lake site. Price $4,750.
BANKHEAD HWY. SEC. Near Austell. 38 acres. Suitable for rock quarry, with 5-acre lake site. $1,750. Also several lots 100x500 for $100 cash.
LAWRENCEVILLE HWY. 10 acres suitable for store, filling station. Home or subdivision. Only $2,250. Call L. O. Lankford, WA. 0100.
Adair Realty & Loan Co.
Realtors Healey Bldg.

5-BEDRM.—2-BATH HOME
Choice Suburban Location
LA VISTA RD., near grammar school; 3-acre wooded lot; 5 lovely bedrooms, 1 on first and 4 on second floor; 2 tile baths; Spacious 17x17 living rm.; dining rm., breakfast rm. and kitchen; delightful 18x18-ft. screened porch, nice daylight basement, auto. stoker-fired furnace, double garage; 20 minutes from downtown. Poss. 30 days. Price $22,500. Shown only by appt. please.
EXCLUSIVE. DE. 2549; res., DE. 9915.
GRADY DUFFEE—Realtor
Suite 100, Rutland Bldg., Decatur

MAMAS gone, papa too, some one buy me, a cute two-bedroom lake-front home. Large lot. Newly decorated inside and out. Circulating heat. $600 down, balance $6,000, payable $60 month including interest. Out Memorial Drive to Pine Lake. 500 Park Drive. Phone Clarkston 5033.
ALSO
GI WILL sell large 2-bedroom home, occupied 2 months. Oil furnace heat, electric hot water, large corner fenced lot, beautiful trees, telephone. $600 down, balance $8,000 payable $66.19 for approximately 2 years 8 months. Then $46.19 'til paid, including principle, interest, taxes and insurance. 437 Orchid Avenue, Pine Lake.

12 ROOMS—3 BATHS
IT'S A BARGAIN if you ever saw one. Replacement cost around $37,500, but can be bought $24,000, with 2½ Ac. or up to 8½ avail. at slightly more. Priority selected materials were used in 1946 to erect this gorgeous home on 4-lane to M'tta., Ga. Just 12 miles and 20 min. into Atlanta. Ideal for guest or convalescent home. This is forced sale as owner moved back east. Call me for appt. to see at once if you have $7,500 cash. Loan bal. already arranged. Exclu. Thorn. WA. 6677. res. MA. 4676. Atlanta Rlty. Co., 83 Cain.

PRETTY RUSTIC COTTAGE
ON 5 ACRES
OUT where the birds sing and where you can grow a fine garden. Elec., bath, gas heat, cook with gas, hot water tank and gas stove will go with place. House sits on pretty elevation facing south. Nice green pine grove. Property fronts paved road. Located about 5 miles north of Marietta; 4-lane hwy. provides easy access to city. $4,500, $1,500 cash, bal. $35 mo. Mr. Peevy, broker. CH. 1225.
5182 P'TREE-DUNWOODY RD.

EASY TO BUY
BRICK bungalow, 5 big rooms, all-tile bath, beautiful floors, paneled dining nook in kitchen. Plenty of closet space. 100-ft. lot. Near schools, transportation, churches, stores. Better see it today, it's a bargain. Price $10,000. Call Judson B. Ackerman, CR. 3861, CR. 8905.
L. W. Morris, Inc., Broker
113 TRINITY PL., DECATUR

TEN ACRES
ON BUTNER RD., 3½-acre lake, well stocked with bass and bream. New 5-room ranch-type home setting back about 400 ft. from paved road. Large picture window overlooking lake. Several hundred dogwood trees, all kinds of wild shrubbery. Don't miss this. Price $10,750. Mr. Childers, LA. 8495.
LANE REALTY CO., REALTORS
436 Moreland Ave., N. E.

CHOICE ACREAGE
33 ACRES nice wooded land on Glenwood Ave., near Covington Rd. 2½ acres beautiful oak grove, water, electricity. 3 miles from Decatur. Three 7-acre tracts on Briarcliff and Payton Rd. near Lavista Rd. Call Clarkston 7914, EV. 1754.
J. M. CAMPBELL, Broker
110 Atlanta Ave., Decatur, Ga.

BANKHEAD HIGHWAY
4-RM. white frame, modern bath; level lot 100'x632'. Just redecorated. 3 mi. beyond river near Leland. Priced for immediate sale at $5,500. Call E. C. Ownby, CY. 7274; EM. 3770.
VESTER M. OWNBY, INC.
Broker P'tree Arc.

$1,800 CASH
ASSUME GI loan. 3730 Pine Lake Rd., Tucker, Ga. New, 2-bedrm. brick, partly pine paneled, steel casement windows, lot 75x200. Move in now. Excl. John Teepell, WA. 2929. EM. 1538.
SHARP-BOYLSTON CO.
Realtors Grant Building

5359 POWERS FERRY RD.
2 SMALL houses, 1 modernized, on 2½ acres of land each. In fine R-1 section and priced to sell at $4,000 and $8,500. Call Phil McDuffie, WA. 5477; res. VE. 4147. Exclusive.
Adams-Cates Co., Realtors
201 Hurt Bldg. "Create an Estate"

6 ACRES—GOOD HOUSE
5 RMS. AND BATH—Off U. S. 12; 30 minutes from Decatur. Land cleared. Pecan trees loaded with nuts. Price $6,000. Mr. Wells, CR. 7662; office, DE. 3411.
WELLS REALTY CO.
530 N. McDonough Decatur

OAKDALE RD.—1 ACRE
2 BEDRMS., liv. rm., kitchen, bath. Gas cir. heater. Reas. cash payment. Call Mrs. Sosebee, AM. 1134, BE. 2421 off.
Grove Pk. Ins. & Realty Co.
1968 BANKHEAD AVE., N. W.

FLAT SHOALS RD.
6 ROOMS—2 ACRES
AND almost full basement. Near Southwest DeKalb school. Full bath and auto. gas heat. Price $7,950. Small cash payment will handle. Little, MA. 4372; CH. 8435 evenings.
ROWE REALTY, 215 FLAT SHOALS

PRICE cut. Owner needs money. 36 acres, 818 feet paved frontage, 2½ miles of Peachtree Rd. and trolley, just beyond new golf course on Ashford-Dunwoody Rd. Wooded lake site fed by clear spring branch. Make you money at $6,750.00. Geo. P. Moore, Bkr., 3181 Peachtree Rd.

$1,850—TERMS
3 ROOMS. Fenced lot, 100x160. County water. Only one block of Covington Highway. Well worth the price, then some. Little, WA. 0341, DI. 3071.
ROWE REALTY CO. 215 Flat Shoals

NEAR DORAVILLE—This 5-room stucco house has nice tile bath and gas heat. Priced under today's market. $7,600. DE. 2534.
BEN S. FORKNER REALTY CO.
AVONDALE ESTATES

$750 DOWN
LARGE 3-rm. home on 4 pretty acres, 3 miles below College Park on good road. Little, MA. 4372; CH. 8435 evenings.
ROWE REALTY, 215 FLAT SHOALS

6 MILES Decatur, new 4-rm. house. County water, electricity, on 10-acre wooded tract, branch on back. $3,500; $250 cash, balance $35 month. Cook & Flake, owners, DE. 5775.

BEN HILL SECTION—Pine-paneled country home. All conveniences. 4 acres good land, outbuildings. VA approved loan $6,750. $337 down. RAymond 1892 or VErnon 4019.

7160 ROSWELL RD., $12,750—25 acres, 3 mi. beyond Sandy Springs. Large modern home, four years old. Electricity, lake site, ideal retreat. Agents protected. MAin 6619.

CAMPBELLTON RD.—1 mi. below Ben Hill. Large and small tracts, $100 cash, bal. monthly. MA. 1505.
Ernest L. Miller Co., Bkr., C. & S. Bldg.

LARGE LOTS, Hwy. 85 and 41—$300, $400. $10 down, $10 month.
HAPEVILLE RLTY., Hapeville, CA. 7414

NICE 5-room country house, 15 acres. 4 miles east of Stone Mountain. $450 cash, $40 month. WAlnut 9562.

$3,000, P'TREE-DUNWOODY RD. 7 wooded acres. CH. 5866, CH. 9953. Major Payne, Bkr., Sandy Springs.

AUSTELL, GEORGIA—New 5 rooms and bath, on beautiful 3½-acre tract. Call Austell 7822.

HOMES, LOTS, FARMS—GI HOMES B. MIMS, Bkr., 2160 Stewart Ave. CA. 2880

FAIRBURN—Pract. new 5-room home, all conv. Elder, Bkr. Ph. FAirburn 3811.

HANNAH REALTY CO., suburban properties. Tucker, Ga. Clarkston 7165.

**Marietta 161**

DUPLEX—SPECIAL PRICE
ONE SIDE now vacant, other side rented $45.00 per mo. Price $8,500.00. Total pmt. including taxes and ins., $67.29 per mo. In good condition. Pay $1,000 cash, assume bal. 4% loan and move in 1 side at once. Each unit has 2 lovely bedrooms. All convenience, fenced in rear lot. Has to be seen to be appreciated.
D. L. STOKES & CO., INC.
Broker Volunteer Bldg.

SPECIAL SALE
2 BEDROOMS
OWNER has been transferred. House only 6 mo. old. Equipped with 10-ft. G. E. refrig., G. E. stove, G. E. auto. washer, Venetian blinds. Excl. Corley, LA. 1387; res., CR. 4821.
STARNES & CO.
Brokers 1610 Candler Bldg.

**Smyrna 162**

5-ROOM bungalow on Belmont Ct. near bus line in Smyrna. Lot 100x200. Only $5,250.
WOOTTON REALTY CO., SMYRNA, GA.

**Smyrna 162**

LAST CHANCE!
100% GI LOANS
GREENACRES PARK
QUALITY homes for north Atlantians. A few more nearing completion. Ceramic tile baths, lg. closets. No. 1 oak flrs., screened porches, beautiful finish work, concrete walks, natural automatic gas, pretty lots with plenty of room, near trans. and schools. Priced $7,050 and $7,750. Half way between Smyrna and Marietta. McNeal, LA. 1387; res., CR. 6795.
STARNES & CO.
Brokers 1610 Candler Bldg.

$5,300—95% GI LOAN
4-ROOM asbestos siding home, only 2 yrs. old. On large lot 200x165x200. Plastered walls, fireplace, screened porch. Ideal for chickens. This home will go quickly, so call today.
JOE WHITEHEAD
Days, AL. 8384 Nights, EX. 2743
Hodo-Weaver Mort. Co., Inc.
431 Volunteer Bldg. AL. 8384

NEW GI HOMES
FOUR and five-room homes nearing completion. City water, nat. gas, modern throughout. N. B. Clark, WA. 3173.
W. R. HOYT & CO.
REALTORS, 36 AUBURN AVE.

**Investment Property 164**

APARTMENT HOUSES

| No. Units | Annual Rental | Price |
|---|---|---|
| 5 | $3,600 | $18,500 |
| 12 | 9,300 | 60,000 |
| 20 | 11,000 | 75,000 |
| 40 | 20,500 | 125,000 |

All the above buildings are choice locations, north of Ponce de Leon Avenue, and will net from 12 to 14%. BOB POOLE, WA. 1696.
Allan-Grayson Realty Co.
30 N. Pryor St., N. E.

11TH STREET
A 9% NET return on this substantial piece of business property. Large lot goes back to an alley and provides adequate on-site parking. Excellent transportation. Near bank, post office and complete shopping facilities. $62,500. Call Phil McDuffie, WA. 5477; res. VE. 4147.
Adams-Cates Co., Realtors
201 Hurt Bldg. "Create an Estate"

8% NET RETURN
A GOOD small investment in 4-year-old building. Only 2 blocks off Courthouse Square in Decatur. Leased to reliable printing firm for next 6 years at annual rental of $1,800. For details call McCrory or Ackerman, CR. 3861.
L. W. Morris, Inc., Broker
113 Trinity Pl., Decatur

BUCKHEAD-GARDEN HILLS
12-UNIT apt. in demand location, excellent condition, near shopping and transp. Shows good return. Call Mrs. Shackelford, WA. 2162 or HE. 2974.
LIPSCOMB-ELLIS CO.
Realtors 88 Walton St., N. W.

GOOD CORNER LOT
ON 4TH ST., N. W.—Just off Spring St., 40x190. Has good house, excellent for business. Exclusive. Harry Kidd. HE. 1693 or AT. 0885.
HUBERT-TAYLOR REALTY CO.
64 5th St., N. W.

8-UNIT
BRICK APT., N. E. SECTION near all conveniences. Auto. gas heat. Nice income. Call AT. 0885.
HUBERT-TAYLOR REALTY CO.
64 Fifth Street, N. W.

N. E. APARTMENTS? YES, SIR!

| | | | |
|---|---|---|---|
| 4 Units | $15,000 | $150 mo. | $2,000 down |
| 8 Units | 17,500 | 224 mo. | 5,000 down |
| 8 Units | 36,000 | 430 mo. | |
| 12 Units | 35,000 | 650 mo. | 15,000 down |

Belk, Bkr., 502 C. of C. Bldg.
AT. 1156, WA. 9165

DISCOUNT ON FIRST MORTGAGE
2 FIRST mortgages $6,000 ea. 5½% interest 20 yrs., new 3-bedroom homes owner-occupied. Out of state owner will take large discount for cash. Titles insured. BLANCHARD, 84 P'tree. WA. 5670.

COLORED apartment site in city limits. Level lot size 135 front by 250 deep. Price $7,000.
DAN SMITH & CO., BRKERS.
CY. 6934 Rhodes-Haverty Bldg. CH. 3012

$290 MO. INCOME $14,000. REAL ESTATE ENTERPRISES, 433 SEMINOLE, WA. 2650

**Business Property 165**

774 PONCE DE LEON AVE.
LOCATED near Sears, this property is ideal for many types of business. Improved with large house and cottage on lot 50'x221' to paved alley. A real buy at $20,000. Exclusive.

THIRD STREET
THIS vacant lot 45'x50' adjoining an alley is very suitable for a small business building. Special price.

WEST PEACHTREE
BETWEEN 10th and 11th, this property is highly desirable for doctors, mfg. agents or small businesses. The lot is 50'x200' to a 10' alley; improved with substantial house and cottage. $20,000; adequate financing can be arranged. CALL PHIL McDUFFIE, WA. 5477; res. VE. 4147.
Adams-Cates Co., Realtors
201 Hurt Bldg. "Create an Estate"

SPRING NEAR BAKER
STORE approximately 30 ft. front by 118 ft. deep, with basement space. Loading platform in rear. Heat and water furnished. LA. 0281.
WEYMAN & CO.
Realtors C. & S. Bank Bldg.

M'TTA. RD. next to Cherokee Rose Tourist Court. Price $10,000. Call R. E. McAfee, WA. 5477. Adams-Cates Co., Realtors, 201 Hurt Bldg.

FOR business, industrial and commercial property call Hubert Realty Co. Realtors, MA. 2344.

100-FT. P'tree Rd. in Brookhaven. Carswell Co., Rltrs., 1680 P'tree. HE. 4210.

**Vacant Lots—Subdivisions 166**

LENOX PARK LOTS
An Established Community Of Substantial Homes.
$2,850 and up VE. 8113

ZONED FOR APARTMENTS
IDEALLY located, 3-acre tract, best colored section; all improvements. Jack Baldwin, RA. 8124.
PAUL C. MADDOX CO. REALTORS
WA. 6655 Standard Bldg.

BEAUTIFUL wooded lot 100x183.5 in new subdivision adj. Avondale Estates. Price $1,600. Mrs. Catron, res. DE. 4263.
CATRON REALTY CO., CR. 6421
Avondale Estates (Twin Oak Plaza)

LOT 100x400, the last level, wooded, piece of property on popular Redding Rd. Tool house, barbecue grill. $1,925. Etheridge & Vanneman, Bkrs., Oglethorpe. EX. 3298.

PERKERSON PARK—Nice corner lot, 85x160. Broadwell St. and Bridgewater. $1,250. Mr. Eads, RA. 4138, CA. 2646.
ROWDEN RLTY. CO., INC., 1328 Gordon

MORRIS BRANDON SECT.
ONE or 3 lots on WESLEY DRIVE for sale by owner. CH. 2109.

MORNINGSIDE section, beautiful wooded lot 50x180, near M'side school. Noble bus and stores. $2,600. Terms. Owner, AT. 0167.

90-FT. LOT in Perkerson Pk. Over 200 ft. deep, only $1,700. Mr. Jenkins, FR. 1608, AM. 3511.

100-FT. FRONT, Mt. Paran Rd., west of North Side Dr., $2,000. Owner, WA. 4384.

CLUB ESTATES, 100X550, CHEAP WHITEHEAD RLTY., MO. BL. AL. 7900

BEAUTIFUL lots in Collier Hills. Henry Moor Rlty. Co., EM. 1535, 1909 P'tree.

SHERWOOD FOREST—NICE LOT Everett Thomas Rltr., R. H. Bldg., AL. 6863

EAST POINT, Palm Dr. All utilities down. 50x140. Price $500. RA. 4138.

**Builders and Contractors 167**

J. A. GRESHAM COMPANY
528 North McDonough, Decatur. DE. 1838

**Houses—Sale or Rent 168**

277 CAPITOL AVE.—Two bedrms., gas, lights, heat. O. E. Reas. MA. 7960.

**Florida 170**

MODERN 3-bedroom home 2 years old. 3 or 7 acres overlooking river. 20 minutes from Tampa. Sell or exchange for Atlanta property. ATwood 4055.

**Farms and Lands 171**

4,000 ACRES
FARM OR RANCH
LOCATED 15 miles from Ft. Valley, Georgia, in the Productive-Piedmont belt. Over 1,800 acres of level open land. Peach and plum orchards. 2,000 acres timber land. Stock and equipment included. Price $22.50 per acre. See or call HAL DENSON, CR. 4235, office WA. 9511.
DRAPER-OWENS CO.
Realtors Grant Bldg.

225 ACRES Highway No. 19, near Griffin, fine for cattle, been cover-cropped for 3 years, got running water and 700 pecan trees. $45 acre. Terms.
CHAS J. COPER, BROKER
61 Pryor St. N. E., CY. 9631, EM. 1163

50 A. ON DeMooney Rd., $1,900. C. H. Hogan, bkr., Wilson Rd. FAirburn 2241.

**Real Estate for Colored 177**

COHEN ST.—Good 6-room, bath, lights, frame home, excellent cond., $1,000 down, bal. mo. C. B. Brewer Jr., CY. 2314, CH. 7169.
BREWER-HEAD CO.
Realtors Ga. Sav. Bk. Bldg.

248 REDWINE ST., College Park. New 4-room house. Will take $1,100 to handle. ALpine 6356.

**Miscellaneous 178**

SUPERIOR SALES SERVICE—Sturgess Realty Co., Candler Bldg., CY. 1591.

**Real Estate Auction 176**

WE SELL HOMES, farms, business properties, vacant lots, anywhere in Georgia or adjoining states. For quick satisfactory results see or write us. Johnson Land Co., Brokers, Haas-Howell Bldg., Atlanta, Ga. MA 3132.

A DOZIER AUCTION
SELLS real estate faster for more money. Dozier Land Co., Brk., Healey Bldg.

**Real Estate Auction 176**

AUCTION
1,462-ACRE CATTLE FARM
19 HOUSES—2 LAKES
JACKSON, GEORGIA
ON HIGHWAY 42 AND GRIFFIN PAVED HWY.—JOINING CITY LIMITS
FRIDAY, OCTOBER 13, 1950, 10 A. M.
ON THE PREMISES
Known as the H. H. McCORD ESTATE
1,462-ACRE extra fine cattle, corn, cotton, hay and grain farm, divided into several nice small farms that can be used for cattle raising. Running water on every farm. Several good building sites. Long paved road frontage on two good highways. 19 houses, all with electricity, one with all city conveniences. Two large cattle barns, 17 small barns. Two nice lakes. 750 acres of this fine cattle farm fenced and cross-fenced. All pastures with good grass. Can be sold in small farms or all together, to suit purchasers. One of the best large cattle farms in Georgia. 17 good mules, one horse, approximately 8,000 bales of good hay. Some good farm implements. This fine, well-located property has never been offered to the buying public at any price before. Take advantage of a once-in-a-lifetime opportunity to own part of this valuable property at your price. No reservation. Every parcel sells. For full particulars and blueprints see C. H. Rivers in main dwelling on property, phone Jackson 2171, or call our office. Signs on property. Everyone invited, especially the ladies.
JOHNSON LAND CO.
Brokers Haas-Howell Bldg., Atlanta, Ga. MAin 3132
List your property with us for quick satisfactory results

**Wanted Real Estate 180**

WANTED NORTH SIDE
WE HAVE clients waiting who want from 2 to 5-bedroom homes. Priced from $10,000 to $50,000. Preferably brick or rock construction. We guarantee prompt and satisfactory service. Call Frank Uhl, office, AT. 6326; home EX. 2749.
GROSS REALTY CO.
737 W. Peachtree, N. E. AT. 6326

WE NEED LISTINGS
EITHER NEW OR OLD
WE can finance with GI or conventional loans. For prompt satisfactory service TRY
CHEROKEE REALTY CO.
BROKERS LA. 7706 216 Volunteer Bldg.

WE HAVE BUYERS
FOR several houses in the $25,000 price range. If you are considering selling your home let us make an inspection and discuss the price with you. Call Arthur Burdett, Jr., WA. 1011.
BURDETT REALTY CO.
Realtors 175 P'tree St.

CALL AM. 5711, AM. 6300
QUICK RESULTS, need houses and duplexes in E. Pt., College Pk., Cascade, Syl. Hills, Cap. View and vic. Clients with cash waiting. Mrs. Wallace.
J. FRED MILLER CO., Brokers
1500 NORTH MAIN ST., EAST POINT

ATTENTION
BUILDERS AND HOME OWNERS. We can sell and finance the sale of your homes on 4% GI loan to veterans. ACT NOW! Mr. Ewing, MA 3394; res. CR. 5141
AL EWING REALTY CO.
BROKERS 1032 Healey Bldg.

HOMES WANTED!
HAVE out-of-town clients for northside and northeast sections around $15,000. Courteous and prompt service. Call Mr. Kidd, AT. 0885.
HUBERT-TAYLOR REALTY CO.
64 5th St., N. W.

ATTENTION, VETERANS!
I ADVISE you to keep your home, but if you must sell, call me for an appraisal to buy or sell your equity.
B. R. NIX, DE. 2280, B'kr.
555 Whitefoord Ave., N. E.

ATTENTION, KIRKWOOD
EAST ATLANTA, Inman Park owners. Have customers with cash for 2 and 3-bedrm. bungalows. Prefer G. I. equities. H. C. Daughtry, CR. 1002 or LA. 8495.
LANE REALTY CO., REALTORS
436 MORELAND

HOUSES WANTED
5 OR 6-RM. houses in any good section. GI or conventional loan. Mr. Propes, RA. 1245, AM. 7421.
WM. R. JOINER RLTY. CO.
1333 STEWART AVE., S. W.

LIST YOUR PROPERTY WITH US
WE SELL more homes than any other real estate firm in Greater Atlanta.
ROY D. WARREN CO., INC.
Brokers—22 Marietta St., CY. 6262

HOMES NEEDED
SPECIAL ATTENTION WILL BE GIVEN YOUR PROPERTY LISTED WITH US.
SIMMS-DOBBS CO., Realtors
1542 BOULEVARD AT. 5795

HAVE clients for homes in Southwest Section, if you want to sell, call us. No charge for appraisals. Quick and eff. service.
CASCADE RLTY. & INS.
809 CASCADE AVE., S. W.
RA. 3412 AM. 5873

TO BUY A HOME
ON A 100% GI LOAN CALL
Norwood Realty Co., Inc.
CY. 7441—Brokers—212 Forsyth Bldg.

WANTED
HOUSES in Southeast section. Quick, courteous service. MRS. CREEL, EV. 3836; off., DE. 1883.
TOWN & COUNTRY R. E.
3182 Candler Plaza, Decatur

ANSLEY PARK
NEED a 2 or 3-bedroom home quick. Mr. Moss, VE. 9404; off. AT. 2332.
HAMILTON & PITTS BRKS.
1000 Peachtree St., N. E.

HAVE CASH BUYER for homes in East Atlanta, Grant Park, East Lake and vicinity. LA. 7781.
EAST ATLANTA REALTY CO.
498 Flat Shoals Ave.

LET US sell your home. We will rent you a beautiful Lindmont or Morosgo apt. Call AL. 8511.
D. L. STOKES & CO., INC., BROKERS
206 Volunteer Bldg.

CASH client for north side duplex up to $30,000 price class. Call Reese Davis, EX. 3769 or WA. 1071. Dargan, Whitington & Conner, Rltors, 124 Hurt Bldg.

I BUY GI EQUITIES
J. H. LEATHERS, DE. 5508, CR. 3319
LEATHERS RLTY. CORP., 125 W. P. D. L.

CASH WITHIN 24 HOURS
FOR small GI equities. Nice sec. CR. 1761, CR. 4486. Benefield Rlty. Co., Decatur.

HAVE client for 5 or 6-rm. home. E. Atlanta or Grant Park. WA 0341; MA. 4372 or Dixie 3071, evenings.
ROWE REALTY, 215 FLAT SHOALS

LET US SELL YOUR HOME
FOR YOU. We handle all details. FA. 1438.
JOHN M. HARRIS, BKR., HAPEVILLE

HAVE cash client for 6-rm. brick in East Lake or vicinity. Call Jack Anderson, DE. 5673, CR. 7493. DeKalb Rlty. Co., 248 Atlanta Ave., Decatur.

PIERCE REALTY CO., REALTORS
202 William-Oliver Bldg., MA. 3349

LIST with us for sale. Also GI loans. Mr. Baskin, WA 0147 Spratlin, Harrington & Thomas, Realtors, 78 Marietta St.

LISTINGS WANTED on suburban and farm properties. Buyers waiting. F. R. Kennedy, Bkr., CH. 2293, Alpharetta 2862.

LIST Your Sales or Rentals with ROLLINS REALTY, INC.
CY. 7487 Grant Bldg. DI. 2604

—WANT GI EQUITIES—
DOWLING REALTY CO.
ATWOOD 0121 ATWOOD 1331

For Your Real Estate Needs
ADAIR REALTY & LOAN CO
Healey Bldg. WA. 0100

GIVE us your real estate to sell. WA. 3111. Haas-Howell Bldg.
HAAS & DODD, Realtors

WANTED — GI-FINANCED HOME. GREENE-PARKS REALTY CO. CY. 6281 FORSYTH BLDG.

IF YOU WANT TO SELL YOUR PROPERTY CALL SAMUEL ROTHBERG, REALTORS VE. 0704.

PROPERTY management sales, loans. The Garlington Co., Brokers, 300 Peachtree Arcade. MA. 6212.

HAVE good clients for duplexes, north side. Prator Realty Co. 519 Peters Bldg. LA. 1996.

WANT to buy 3-bedroom house, East Lake or vicinity. Not over $10,000. CRescent 3665.

LIST your property with us. Hutchinson Realty Co. MA 6662 20 P'tree Arcade.

WANTED—NORTHSIDE Listings. HE. 3921. Hatton Smaw Real Est., 1845 P'tree Rd.

LISTINGS WANTED—DAY REALTY CO. Off MA 6670, 167 Whitehall Res. VE. 3164

RICKETT RLTY. CO. CALL DE. 2883

HODO-WEAVER CO., BROKERS
Volunteer Bldg. AL. 8384

McINTYRE REALTY CO., REALTORS
520 Healey Bldg. CY. 8631

HOMES WANTED
T. Wayne Blanchard & Co., WA. 5670

FINDING and selling homes our specialty. J. A. Marks Rlty., DI. 5234, AT. 7165.

CALL Mr. Padgett, Nutting Realty Co. 22 Marietta St. Bldg. WA. 0156

NEED INVESTMENT PROPERTY McGUIRE REALTY CO., WA. 4204

L. P. JENKINS RLTY CO., Dixie 2238, 1079 Woodland Ave., at Confederate.

CHEVES-GREEN ENTERPRISES, Brokers C & S Bank Bldg WA. 2050

W. J. FOLSOM, SR. BROKER 591 Peachtree St. VE. 1187

BLACKWELL REALTY CO.—HE. 1133 1016 Virginia Ave. at Highland

WE NEED HOMES BADLY Lamb Realty Co., EX. 1523

LIST with us. Hayes-Taylor Co., Bkrs. 281 North ave., N. E. VE. 8717.

TO SELL your home, call WA. 2348 or HE. 6231. Robert F. Head, Realtor.

CASH—Owner's home. GI equities bought. D. E. Aaron, Bkr., VE. 2709.

WE WILL sell or rent your property. L. W. Morris, Inc., CR. 3861.

WE NEED listings, all kinds. Pannell Realty Co., WA. 3426.

DEAL with a realtor. Babb & Nolan, RA. 2186, 1368 Gordon St.

GAS FURNACES
THOMPSON Coal CO., 985 Blvd., N. E. VE. 1171

We Destroy PESTS
BILTX
Rats, mice, roaches and other insects
Phone for Inspection
BILTMORE EXTERMINATORS
291 GORDON ST., S. W. RA. 2126

Register now DAY & EVENING SCHOOL
SECRETARIAL • ACCOUNTING BUSINESS ADMINISTRATION, ADVERTISING, TAXES, PUBLIC SPEAKING, PSYCHOLOGY OFFICE MACHINES Also Intensive and Refresher courses. Co-ed. Permanent Placement Service. Enroll now. Veterans accepted.
MARSH BUSINESS COLLEGE
322 IVY ST., N. E. AL. 6813

from New Orleans every day
Through Pullman to California
via the scenic Santa Fe Route
Pullman from New Orleans direct to San Francisco with car-to-car change for Los Angeles and service via Grand Canyon. Leave New Orleans 8:10 A. M. via Missouri Pacific Lines to Houston thence Santa Fe.
CALL:
Santa Fe Ry., 1314 Rhodes-Haverty Bldg.
R. W. Diffenderfer, D. P. A., Ph: LA. 4926
or
Mo. Pac. Ry. 1321 Healey Bldg.
Ph: Walnut 2422, Atlanta
Santa Fe
MISSOURI PACIFIC LINES

*LEGISLATIVE SERIES*

# Musgrove Stresses Honest Voting Laws

*(Editor's Note: This is another in the series of articles about men nominated to the 1951 Georgia Legislature.)*

A man who has served as Executive Secretary to the Governor, as Comptroller-General, and as State Revenue Commissioner is moving into the House of Representatives in January.

Downing Murgrove, well-known state political figure, was nominated a representative of Clinch County—a position his father once held. Musgrove was Executive Secretary to Governor Rivers, was appointed Comptroller-General to fill the unexpired term of the late W. B. Harrison, and was appointed Revenue Commissioner by Acting Governor Thompson.

Honest election laws—including repeal of the voter re-registration law and again fixing the primary in September by state law—rank high on Musgrove's ideas for legislation that should be passed in January.

He favors tax revision and a sound program of financing the schools, highways, and other state services.

Musgrove is serving his fifth term as Solicitor of the County Court of Clinch County. He has served as County Attorney and as City Attorney of Homerville. He is vice-president of the Star Naval Stores, Inc., at Homerville; president of Radio Station WDMG, Inc., at Douglas; owner of the Homerville Telephone Company, and a farmer and attorney. He is a member of the Baptist Church, Woodmen of the World, Masons, Lions and Delta Tau Delta.

Born in Clinch County May 22, 1911, Mustgrove attended Homerville High School, Riverside Military Academy, and the University of Georgia. He is married to the former Miss Lyneath Moore, of Swainsboro, and they have three daughters.

MOVES TO HOUSE
*Rep.-Nominee Downing Musgrove*

## Forestry Group Cites Atlantan

Atlantan Charles F. Evans, President of the Society of American Foresters, will be cited for "38 years of public service in forestry in the South" at ceremonies in Eagle River, Wis., Tuesday.

Presentation of plaques for conservation service will be made as part of a three-day annual meeting of the American Forestry Association and the Canadian Forestry Association.

## COURT DECISIONS

COURT OF APPEALS OF GEORGIA
Judgments Affirmed

Riggens v. Pomona Products Company: from Spalding Superior Court—Judge Byars. William A. Thomas, for plaintiff. Beck, Goodrich & Beck, for defendant.

Garmon v. State: Gunning v. State: from Gwinnett Superior Court—Judge Pratt. J. Roy Merritt, A. G. Liles, for plaintiffs in error. Hope D. Stark, Solicitor-General, contra.

Maryland Casualty Corporation et al. v. Mitchell: from Jasper Superior Court—Judge George S. Carpenter. T. Elton Drake, John M. Williams, for plaintiffs in error. Roscoe Pickett Jr., contra.

Judgment Reversed

Hawkins v. Benton Rapid Express Incorporated et al.: from Putnam Superior Court—Judge Carpenter. F. W. Maynard, Carlton Mobley, Jackson & Jackson, C. S. Baldwin, Jr. for plaintiff. John R. L. Smith, for person at interest. Whitman & Whitman, Martin, Snow & Grant, for defendants.

# Iran Cabinet Given Okay

TEHRAN, Iran, Oct. 9—(AP)—The lower house of Iran's Parliament gave Premier Ali Razmara a vote of confidence Sunday.

The vote was 97 to eight. Observers said this solid backing of the Cabinet would permit Razmara to push ahead with economic reforms needed in order to qualify for United States loans.

Razmara asked for the vote following the speech from the throne delivered by Shah Mohammed Reza Pahlevi Saturday which had been interpreted as a pat on the back for the Cabinet.

Only the leftist National Front voted against the Cabinet after a debate in which the opposition group attacked the integrity of some Cabinet members and criticized Razmara's economic policies.

WE TOP 'EM ALL
41 YEARS BUSINESS INTEGRITY
CHAS. N. WALKER ROOFING CO.
WAlnut 5747
141 Houston St. N. E. Atlanta, Ga.

USED HARD BRICK
Jones & Hardin MA. 1107

STOP FIRES
Automatic Fire Alarm Systems
Manufactured and Installed by
DETECT-A-FYRE, Inc.
Office & Plant 72 11th St., N. E. EM 2077

RUPTURE
Can Be Controlled if properly protected. See us before it is too late!
The DOBBS TRUSS IS DIFFERENT
BULBLESS — BELTLESS — STRAPLESS
EXPERTLY FITTED TO YOUR INDIVIDUAL NEEDS
ABDOMINAL SUPPORTS — ELASTIC HOSIERY
DOBBS TRUSS APPLIANCE COMPANY
205 Whitehall St., S. W. ATLANTA, GA. Tel. WA. 2568

WALLBOARDS
Sheet Rock - Celotex - Asbestos Board - Homasote
Plywoods - Fibre Wallboard - 16x32 Ceiling Tile
★★ MASONITE PRESDWOODS ★★
Masonite Leatherwood—Masonite Craft-Pak
MATERIALS FOR NEW HOUSES—REMODELING—REPAIRS
CAROLINA LUMBER & SUPPLY CO.
Corner Moore and Decatur Sts.—WA. 8212

USE JOURNAL-CONSTITUTION WANT ADS

It makes no difference who you are—
Delta treats you as a Star

Linda Darnell
20th Century-Fox Star of
"TWO FLAGS WEST"
World Premiere in Atlanta
Fox Theatre, October 11th

Delta welcomes the 20th Century-Fox troupe flying to Atlanta for the world premiere of "Two Flags West" on Wednesday. Almost every day now you'll find film stars and executives using the Delta-American through plane service between California and the South on business or pleasure.

On your next trip across the South you may sit next to a famous name . . . but even if you're not a movie celebrity yourself, you can be sure Delta will treat you as a star.

"I was thrilled to christen the first Delta DC-6 when you put it in service two years ago. Recent flights on Delta have convinced me that the Delta DC-6 is still the finest, most luxurious airliner in the skies and your people make every flight a delightful experience."
—Linda Darnell



"Picture making can be hard work, especially when on a distant location, but Delta's wonderful new DC-6 service across the South makes it possible to commute from Hollywood to some of your wonderful Southern scenes with amazing comfort and speed."
—Richard Conte
20th Century-Fox Star



"While making another 20th Century-Fox feature, 'Panic in the Streets,' recently, I rode Delta often between the West Coast and New Orleans. There's nothing finer anywhere than your luxurious DC-6's and I've enjoyed every minute of my flights on Delta."
—Richard Widmark
star of "Panic in the Streets," a 20th Century-Fox picture

Delta's fast, frequent service between California and the South is enabling the moving picture industry to take advantage of picturesque Southern locale and fair weather for more and more "location" productions. Not only the stars but also directors and technicians have virtually commuted to Georgia in making such pictures as "I'd Climb the Highest Mountain," another 20th Century-Fox feature. Fast Delta service throughout the South is first choice for everyone today.

Los Angeles . . 9 HRS. 5 MIN.
via Delta-American through service
Chicago . . . . 2 HRS. 20 MIN.
Miami . . . . . 2 HRS. 59 MIN.
New Orleans . . . 1 Hr. 55 Min.
Cincinnati . . . . . 2 Hrs. 5 Min.

Delta AIR LINES

For Reservations
Phone LAmar 3242
Ticket Office: 87 Forsyth Street, N.W.
or your Travel Agent

IT MEANS SO MUCH TO KEEP IN TOUCH

"Grandma?—Mommy says come on over ... sumpin' good's cookin'"

The nearness of loved ones . . . . the "togetherness" of the family . . . how much they depend on your telephone! Because it makes it so *easy* to keep in touch, you might easily forget just how much the telephone means to your enjoyment, convenience and peace of mind. And the price is still low. Rates for today's expanded and improved service have gone up far less than most other things you buy. Yes, telephone service stands out as one of today's biggest bargains.

*Southern Bell Telephone and Telegraph Company.*

"So glad you called, darling. I'll be right over!"

so big in service . . . . . so little in cost